The Washington Post is the only Washington newspaper publishing the reports of The Associated Press every morning. For home delivery call National 4265.

The Washington Post.

Weather — Partly cloudy and slightly warmer today, possibly light showers tonight. Temperature — Highest, 83; lowest, 55. Details on page 19.

NO. 19,782. ENTERED AS SECOND-CLASS MATTER POSTOFFICE, WASHINGTON, D. C. WASHINGTON: THURSDAY, AUGUST 14, 1930. ★ COPYRIGHT, 1930, BY THE WASHINGTON POST CO. THREE CENTS.

R-100 DEPARTS FOR BRITAIN ON RETURN FLIGHT

Hopes to Reach Goal 48 Hours After Take-Off From Montreal.

ONE MOTOR INACTIVE AS SEA TRIP STARTS

Throngs Bid Bon Voyage to Air Giant; Good Weather Seen.

13TH IS DATE, WHILE 13 ARE PASSENGERS

Gas Bags Bulge With New Supply of Hydrogen and Decks Brightened.

(Picture on Page Four.)

St. Hubert Airport, Montreal, Aug. 13 (A.P.).—Great Britain's monarch of the airways, the dirigible R-100, soared away from her mooring mast at 8:38 tonight (Eastern standard time), bound for England on her return crossing of the Atlantic.

Squadron Leader Booth was in command and a party of fifteen newspapermen and Canadian technical officers were aboard, in addition to the ship's complement of 44 officers and men. Peering downward, the passengers saw in huge letters of gold illumined by floodlights, the words, "Bon Voyage, R-100—Canada."

In spite of the fact that only five of the six motors were in action, the officers expected favorable tail winds to aid them in achieving their second record for the ocean flight. They expected to make the return trip in 48 hours, tying up at the Cardington mooring mast Saturday morning.

Throngs Bid Farewell.

The huge airship pointed her nose down the St. Lawrence River and was scheduled to branch off over Gaspe, cruise across the Gulf of St. Lawrence and leave the North American coast at Cape Race.

Government meteorological experts predicted excellent weather for the flight. They pointed to clouds along the St. Lawrence tonight, but promised good visibility. Atmospheric conditions were generally favorable over the gulf and halfway across the Atlantic, they said.

The airport was thronged with those who came by train, automobile and on foot to bid the R-100 farewell. A dense crowd stood at the foot of the mooring mast and lifted their cheers as the ship departed. Engineers made their final check of the motors, white-coated stewards ministered to the needs of the passengers, and Skipper Booth, satisfied that the ship was in order, gave the signal to cast off.

One Motor Ailing.

The aircraft sailed on the 13th with thirteen passengers aboard.

Officers decided not to attempt further repairs on the starboard forward motor, which developed a defect on the 24-hour trip over Ontario and Niagara Falls this week. Some work was done on the motor today, but was stopped when it became apparent that complete repairs would delay the start.

The dirigible's gas bags bulged with a new supply of hydrogen, and her gasoline tanks were full. The larder had been replenished, and the decks made smart for active service.

The passenger list was not announced. Jacques N. Cartier, a descendant of Canada's pioneer navigator, was one of the passengers, it was learned today.

Girl Sets Record For Barrel Rolls

Jackson Loses Air Stunting Mark to Laura Ingalls as He Breaks Hunters' Time.

St. Louis, Mo., Aug. 13 (A.P.).—Miss Laura Ingalls, holder of the women's record for consecutive loops, broke both the men's and women's records for barrel rolls here today. She landed at Lambert-St. Louis Field tonight after completing 714 rolls, 397 more than made by Dale Jackson, who previously held the men's record, and 644 more than Mrs. Betty Lund, who formerly held the record for women.

Miss Ingalls, a New York girl who is one of the country's fourteen women transport pilots, took the air at 3:30 p. m. (E. S. T.), and landed at approximately 7:30. Miss Ingalls, who is 25, flew over Lambert-St. Louis Field, the same field over which Jackson and Forest O'Brine are piloting their endurance plane, Greater St. Louis.

Miss Ingall's feat left Jackson all even for the day in the matter of records, for he and O'Brine this morning recaptured the endurance championship from the Hunter brothers.

Calvin Coolidge

Says: The peace time services of the Navy are very important. In exploration Admiral Peary was the first to reach the North Pole while Admiral Byrd was the first to fly over both the North and South Poles. They increased the sum of human knowledge.

In civil affairs, Admiral Bristol for years after the war was our high commissioner at Constantinople, winning great diplomatic distinction. The Marine Corps supplied Gen. Russell to serve long in Haiti, and Gen. Butler to go at a critical time to head the police at Philadelphia. The administration of certain insular possessions has been creditably discharged by the Navy Department. The Naval Observatory at Washington makes valuable contribution to pure and applied science.

But it is in time of great disaster, like the Japanese earthquake or the San Francisco fire, that the ships, supplies and medical staff of the Navy make most conspicuous contributions. Such a service is never forgotten. Only recently it was the basis of a good-will visit here of a Japanese delegation.

The organized talent and scientific skill of our Navy is a great reserve power for good.

(Copyright, 1930.)

GAMING TOLERATION CHARGED TO POLICE

Prince Georges Jury to Get Complaint Citing Resort on Bladensburg Road.

LAWYER PUSHES CHARGE

The October grand jury in Prince Georges County, Md., will be shown a written complaint that the operation of a notorious gambling establishment on the Bladensburg road has been made possible during the last ten years "through the general corruption of police officers and others charged with law enforcement."

This announcement was made by State's Attorney J. Frank Parran yesterday at Upper Marlboro to the Prince Georges County commissioners after he and Sheriff Charles S. Early had been questioned concerning the accusation made by Charles R. Calvert, Mount Rainier attorney.

The State's attorney said that every effort made to prosecute the operators of the alleged gambling place had been frustrated either by tipoffs before raids or because sufficient evidence could not be obtained to secure conviction.

Mr. Calvert, in his letter, stated that he had made specific complaint about the gambling establishment to the sheriff, State's attorney, and several policemen without result. The place to which he referred, he said, operates under the guise of an athletic club.

The attorney said he was speaking in behalf of law-abiding citizens of the county and that unless something was done to rid the community of the house specified and other roadhouses that the officers would be called to account at the next election.

Heart Attack Kills One As Fire Razes Buildings

Masson, Quebec, Aug. 13 (A.P.).—Fire destroyed 50 buildings, comprising one-half of the village of Masson, before it was brought under control late this afternoon.

Mrs. Joseph La Flamme, an elderly widow, died of a heart attack induced by hurrying from her home as the flames approached. Two children were missing.

Girl, 13, Tries to Save Sister; Both Drowned

Camden, S. C., Aug. 13 (A.P.).—Two sisters, Mary Brown, 13, and Elizabeth Brown, 19, were drowned near here this afternoon while swimming below the Hermitage Mill dam, when the younger girl went to the aid of her sister although she was unable to swim.

FIRES IN MARYLAND PERIL THREE TOWNS

Forest Blazes in Virginia Are Worst in History, Says State Official.

FLAMES SET, IS CHARGE

Baltimore, Md., Aug. 13 (A.P.).—A forest and field fire that threatened homes and a school in western Maryland, others out of control on the Eastern Shore, and scores of sporadic blazes spread destruction today as Maryland farmers and county agricultural agents canvassed the crop damage from the 47-day drought.

The worst fire, in Washington County, was fought by more than 300 volunteers. It has already burned over an area of about three by two miles, and is fanned by a brisk west wind.

A dozen homes were saved, but fears were felt for the villages of Chestnut Grove, Trego, and Gapland should the wind continue.

Measures to lift the threat of a water famine at Annapolis were taken by Gov. Albert C. Ritchie and railroad officials, who announced that if no relief appears the Baltimore & Ohio will haul water to the State capitol aboard car floats from Baltimore to Annapolis at nominal cost. The mayor, however, said he did not consider the situaton critical as yet.

At College Park the farm conference was told by Dr. T. B. Symons, of the University of Maryland, that the State's farmers are facing the heaviest loss in their experience from the drought. He said reports from county agents estimated crop losses in some instances at 80 and 90 per cent.

An emergency fund of $10,000 was made available today to the State department of forestry as hundreds of volunteer fighters and forest wardens fought scattered woods and field fires feeding on drought-dried vegetation.

The drought was in its forty-eighth day, and the deficiency in rainfall was nearly 11 inches, with signs of a break absent.

Thirteen hundred forest and field fires have been reported since January 1. Severe fires raged today in Somerset and Worcester Counties on the Eastern Shore.

Charlottesville, Va., Aug. 13 (A.P.).—Chapin Jones, State forester, tonight said that forest fires now raging in the State are the worst in the history of the Virginia Forest Service. Jones left tonight for the scene of a blaze several miles north of the Hoover camp in Madison County.

He was accompanied by Thomas L. Farmer, forestry chairman of the Virginia Conservation Commission, who will assist the State forester in

Continued on Page 5, Column 1.

NORRIS TO LACK AID OF HOOVER AT FALL POLLS

President Thinks He Is Party Foe and Treats Him Accordingly.

WOULD RATHER SEE DEMOCRAT WINNER

Fess' Statement Change Heralded as Showing Drift of Affairs.

HITCHCOCK APPEARS TO BE STRONG RIVAL

Subnormal Alabama Vote May Indicate Heflin's Plea Was Answered.

By CARLISLE BARGERON.

Although Senator George W. Norris was nominated easily in Nebraska's Republican primary Tuesday, the administration does not yet look upon him as a Republican and intends to treat him accordingly.

Without the President making any public comment on the outcome of the Nebraska vote, there is no doubt among observers that he would prefer to have the Democratic nominee, former Senator Gilbert M. Hitchcock, win this November.

Now whether the President will make any public move to bring this about is problematical. His associates such as former Gov. McKelvie, now the wheat member of the Farm Board, will. There is even reason to believe that Mr. Hitchcock had some assurances, or at least indications of such support when he came out of political retirement and entered the Democratic primary some time ago.

Fess Statement Modified.

The White House feeling against Senator Norris was strikingly illustrated by an incident two days ago. Senator Fess, the new chairman of the Republican national committee, talking to newspapermen after a conference with the President and Walter Newton, political secretary, said that in his opinion the committee should support Senator Norris if the Nebraska Republicans nominated him.

The statement was brought shortly afterward to the attention of the President and considerable activity ensued. Senator Fess was subsequently communicated with and prevailed upon to modify his statement, something to the effect about its being a matter for the senatorial committee.

So, Senator Fess being this pliable, as is the committee, it may be stated quite positively that Senator Norris will get no assistance from the committee after all. As to whether he will get any from the senatorial committee remains to be seen. It is not as amenable to the President as is the national committee and there is, furthermore, a quite friendly attitude toward Senator Norris on the part of several members of it.

1928 Bolt Recalled.

The White House attitude is not based wholly upon Norris' opposition to President Hoover. By the friends

Continued on Page 3, Column 4.

PRODUCE PRICE PROTEST MADE TO PRESIDENT

Drought Causing Unfair Practices, New York Legislator Says.

GOVERNORS ARRIVE FOR PARLEY TODAY

Red Cross Head Reveals $5,000,000 Is Ready for Instant Use.

RELIEF COMMISSION IS PLAN OF HOOVER

Gov. Emmerson of Illinois Asserts Loans Must Be Without Strings.

(Associated Press.)

The first protests of increased food prices since the drought set in were made to President Hoover yesterday as governors began arriving for the White House conference today to discuss widespread relief organization.

Representative LaGuardia, of New York, carried a complaint to the White House that either wholesalers or commission merchants were taking "undue advantage" of the protracted dry spell by selling fresh vegetables in New York City at an increase of from 25 to 30 per cent in prices.

At the suggestion of the President, Mr. LaGuardia took his case to the Agriculture Department, where he asked Secretary Hyde to publish a daily bulletin on the amount of vegetables arriving in New York and wholesale prices paid the farmers to determine "at least whether the farmer is being held up."

Drastic Action Predicted.

Mr. LaGuardia, who led a buyers' strike movement in New York City a decade ago, warned that unless "profiteering" stopped "drastic action will be taken by consumers."

Secretary Hyde promised the New Yorker that his department will cooperate to the fullest degree in preventing any unnecessary rise in the price of food stuffs. Earlier in the day, after a call on President Hoover, the Agriculture Secretary said there is no reason for any jump in food costs, as a bountiful supply is on hand. He reiterated the only crop shortage is in cattle feed and said housewives should not encourage higher prices by hoarding.

John Barton Payne, chairman of the American Red Cross, another White House caller, informed Mr. Hoover his organization has $5,000,000 available for instant use if needed. Even under existing conditions, he said there are indications Red Cross aid will be needed in the fall and winter. He added chapter chairmen throughout the stricken territory are following the situation closely.

Some Showers Fall.

Meanwhile, as the governors of States most severely affected by the drought journeyed here for their conference with President Hoover, the weather began to show signs of

Continued on Page 5, Column 2.

LINDBERGH MARK CUT TWO HOURS BY HAWKS IN WEST-EAST FLIGHT

Feat Gives Captain Both Records for Crossing United States.

LOWERED EAST-WEST TIME JUST WEEK AGO

Three Pauses Made on Way for 200-Mile-Per-Hour Average Speed.

TRIPLE 13 JINX FAILS TO ANNOY SPEEDSTER

Aviator Lunches on Chicken Sandwiches on Landing in New York.

Associated Press Photo.

CAPT. FRANK M. HAWKS.

Valley Stream, N. Y., Aug. 13 (A. P.).—Beating by more than two hours the transcontinental air record which Col. and Mrs. Charles A. Lindbergh took from him last April, Capt. Frank M. Hawks flew from Glendale, Calif., to Curtiss Field today in 12 hours 25 minutes and 3 seconds.

By bettering the Lindbergh time of 14 hours 45 minutes, Capt. Hawks became holder of the speed records for crossing the country in both directions, for just a week ago today he flew the East-West course in 14 hours 50 minutes 43 seconds, beating the record for the westward flight by Roscoe Turner by more than four hours.

In a year and a half Hawks has practically cut in half the time needed to fly between the Atlantic and Pacific when he began his series of transcontinental flights in February of last year, the fastest time had been made by the late C. B. D. Collyer, who flew from East to West in 24 hours and 15 minutes.

Held Record Twice Before.

Capt. Hawks twice before has held the West-East record, once beating his own time and losing his second record to the Lindbergh's. On today's flight he stayed at about 6,000-feet altitude, considerably lower than the Lindberghs. He averaged about 200 miles an hour, but at one time, east of Wichita, he made 250.

Leaving the West Coast at 5:16.27 (E. S. T.) this morning, he touched ground here at 5:41:30, shooting to earth like a red and white meteor flung from the red glare of the setting sun. He made refueling stops on the way at Albuquerque, Wichita and Indianapolis.

As soon as he had taxied up to the cheering crowd of several hundred, he cut his engine and pulled out a paper bag containing chicken sandwiches and was munching one when his wife and son reached him. He was so deafened by the roar of his engine that at first he could not hear any of the question shouted to him by reporters.

Tells Story of Trip.

Slipping off his parachute, flying suit and helmet, he jumped from the cockpit of the little low-wing monoplane and apparently untired by his race against the clock walked into the field office, where he told of his flight, of perfect plane and engine performance, of haze that almost hid the earth from him all the way, and of winds that prevented him by a narrow margin from realizing his ambition to cross the country in twelve hours.

There was some confusion a few minutes before Hawks came in, occasioned by appearance over the field of another red and white low-wing monoplane. The crowd cheered and rushed on the field, as the plane landed. And so when Hawks did come the welcomers, not wishing to fool themselves a second time, withheld their enthusiasm until they could make out the inscription painted on the side of the fuselage. Then they knew it was Hawks and ran to meet him.

Triple 13 Hoodoo.

Hawks had a triple hoodoo to contend with on his flight, for not only

ENDURANCE RECORD REGAINED BY FLIERS

St. Louis Aviators Keep On for Goal of 1,000 Hours Refuel Flight.

WILD DIN HAILS FEAT

St. Louis, Aug. 13 (A.P.). — The world's premier sustained flight pilots, Dale ("Red") Jackson and Forest O'Brine, tonight rode the air above Lambert-St. Louis Field in their trim cabin monoplane, Greater St. Louis, as champions once more.

After breaking the world's refueling endurance flight record at 9:52 a. m., these two veteran sky dwellers nosed their craft toward a goal of 1,000 hours in the air.

At 7:11 p. m. Jackson and O'Brine had been aloft 564 hours and had surpassed by almost 11 hours the record of 553 hours 40 minutes set in Chicago last month by the flying Hunter brothers, of Sparta, Ill.

Soon after word had been spread that "Red" and "Obie" had recaptured the record, congratulatory telegrams began to pour in.

A small crowd at the airport cheered lustily, standing in driving rain to watch the Greater St. Louis sweep gracefully over the field just above their heads. The downpour recalled the evening of July 31 last year when Jackson and O'Brine landed at the same field after 420 hours in the air.

The celebration in St. Louis consisted chiefly of noise. Fire department sirens sounded, factory whistles were blown and impromptu noise-making devices added to the din. At the airport aerial bombs heralded the new record, while employes of the Curtiss-Robertson Airplane Co. paraded about the field. The refueling crew, William Brewster and P. V. (Shorty) Chaffee, and the wives of the two endurance pilots made short radio talks.

The 126th contact with the refueling plane was made this afternoon.

Continued on Page 3, Column 6.

OFFICERS SAY FLIER ADMITS BOMB RAID

Arrests of Two More Are Expected in Kentucky Coal District.

EXTRADITION IS PLANNED

Murphyaboro, Ill., Aug. 13 (A.P.).—A confession by Paul Montgomery, 25, local aviator, that he was hired by two or three men to pilot his airplane in a bombing raid over the Providence, Ky., coal fields early Monday, and that one of the men accompanied him on the trip, was in the hands of Department of Justice and county authorities tonight.

State's Attorney Fletcher Lewis said Montgomery had named two men, but withheld their names pending their arrest, expected shortly. Reports from some other official sources were that three men had been implicated.

Earlier in the day officials had denied that Montgomery had named any accomplices.

Montgomery's story, according to Lewis, was that after he was hired to go on the bombing raid he was told he and members of his family would be killed if he did not carry it out. He said he received no money, but was promised financial reward, the amount not being specified.

The State's attorney said Montgomery confessed that the dynamite bombs dropped on the mining community, but without loss of life or property, were made at the local airport by two men, one of whom took them in a sack and accompanied him when he took off for the 90-mile flight to the mining district before dawn Monday.

Montgomery was quoted as saying that he maneuvered his plane so that none of the bombs would land on any homes or mining properties where any damage would be done or persons injured. He then returned his passenger to the field here.

Authorities would not say whether those named by Montgomery were

Continued on Page 3, Column 3.

Police Drag Potomac For Real Estate Man

Abandoned Car Spurs Hunt for J. Benson Thomas, Missing.

The Potomac River near Chain Bridge was being dragged last night for J. Benson Thomas, 42 years old, real estate operator, of 3710 Military road northwest, after his abandoned auto was found nearby. Strong searchlights were being played on the river by the Fire Rescue Squad as the Harbor police conducted the search.

A crowd of approximately 500 spectators gathered along the banks of the river and on the bridge, most of them attracted by the glare of the lights. Seventh Precinct police scoured the nearby wooded land for a trace of the man.

Mr. Thomas has been missing since about 11 o'clock Tuesday morning, when he left his office at 1 Thomas Circle in his car, police were told. The family did not enlist the aid of the police until late Tuesday, however, and then they were merely asked to be on the lookout for the car.

The sedan was discovered about 6:30 o'clock yesterday afternoon by a brother, Donn Thomas, of 129 Kentucky avenue southeast, who is associated with J. Benson Thomas in business. Mrs. Clarabel Thomas, wife of the missing man, was in a highly nervous condition at her home.

Because of financial reverses and a weakened condition from overwork, which Mr. Thomas has undergone recently, his brother told police that he feared for his safety. For the last several months Mr. Thomas has been working from 6 o'clock in the morning until 11 o'clock at night almost daily, the brother declared.

On May 2, Mr. Thomas was found face downward in a stream in Rock Creek Park by M. E. Hyman, an advertising man of The Washington Post. His automobile had overturned after striking a bump in Daniel road.

He was believed at the time to have fallen asleep at the steering wheel because of exhaustion from overwork. Unconscious when found, Mr. Thomas was treated at Walter Reed Hospital for lacerations on his face, body bruises and shock.

J. BENSON THOMAS.

Red Raids Menace Nanking, Capital Shorn of Defense

Chinese Rebels Drive From North as Communists Ravage South; Government Troops Attack Nanking, Where Bombs Destroy Cathedral.

Nanking, Aug. 13 (A.P.).—Communist marauders approached this virtually defenseless capital of the Nationalist government tonight while Red armies continued devastating in the south and rebels drove down from the north.

Weakened by removal of troops to areas menaced by Reds and rebels, Nanking seemed an easy prey should the Communists attack the walled city. An air of uneasiness prevailed among the populace of 400,000 as peasantry turned Red and appeared armed in nearby towns.

Nationalist air forces were reported in action at Tsinanfu, Shantung capital, where bombs were dropped, as the city recently captured by the insurgents, and at Nanking, capital of Kwangsi, in south China. At Nanking government infantry, supported by a squadron of bombers, assaulted the rebel-held city. The French Catholic Cathedral and mission were destroyed by bombs intended to drive out the rebels.

Messages from Nanking said two French priests and four Canadian nuns in the cathedral were safe. The aerial raid resulted in heavy casualties among Chinese. The rebels were reported preparing to evacuate the city. This caused the missionaries much concern as they expected

Continued on Page 2, Column 1.

Capital Attorney Engages In Gun Fight With Bandits

Major in Reserves at Hampton Wrests Revolver From Holdup Man and Returns Fire as Auto Speeds Away Into Darkness.

Special to The Washington Post.

Hampton, Va., Aug. 13.—Wresting a revolver from one of three highwaymen who held him up within a stone's throw of the Fort Monroe Guard House early this morning, Maj. Edward L. Potter, of Washington, attorney on duty with the 503d Organized Reserves here, engaged in a battle with the three bandits. Thirty-odd shots were fired, but none discharged by the highwaymen found their mark.

Firing through the left window of their roadster, the highwaymen ordered Maj. Potter to stop. They shoved the barrel of a gun in his stomach as he stepped out of his car. Glass from the shattered windshield inflicted minor cuts on Maj. Potter's face. Grabbing the long-barreled gun, he wrested it from his assailant after a scuffle.

Driving on to the reservation, the bandits returned and fired again as they sped toward Phoebus.

Standing under the glare of a street lamp, Maj. Potter returned the fire from the bandits' car with the revolver wrested from his assailant. Bullets thudded on the paved roadway beside him and whistled overhead, but neither he nor Private H. T. Powers, Fort Monroe sentry who came to his aid, was hit.

The highwaymen were still at large tonight. Robbery was believed their motive.

NEWS of SUBURBAN Washington and the Surrounding States

Appears on Pages 4 and 5 Today

is his ship numbered T-13 but the day he chose for the flight was the 13th and his Department of Commerce license number is 13-13.

Shortly after his arrival Hawks left for New York under police escort with a party of official welcomers representing Mayor James J. Walker.

Lindbergh Expresses Pleasure.

Englewood, N. J., Aug. 13 (A.P.).—Col. Charles A. Lindbergh expressed delight tonight when informed by the Associated Press that Capt. Frank M. Hawks had broken his record for West-East flight across the continent.

"I am certainly glad to hear it," said the flying colonel. "I think it is a fine thing that he brought the record down. I'll offer my congratulations to Capt. Hawks at the very first opportunity."

Cites Value of Venture.

New York, Aug. 13 (A.P.).—Capt. Frank M. Hawks, speed flyer, made a radio speech tonight in which he pointed to today's record-breaking West-East flight as illustrating the value of a pony express for the transportation of securities and other valuables from coast to coast. His talk was sent out over a hookup of the National roadcasting Co.

"I have always dreamed of crossing the continent in twelve hours," Capt. Hawks said, "and although I missed it today, it is quite possible to do it with favorable winds."

He said his flying time from Glendale, Calif., to Valley Stream, N. Y., was 11 hours and 36 minutes, figuring 46 minutes out on three refueling stops. This time represented an approximate average speed of 230 miles an hour, he said, effected by speeding as fast as 260 miles an hour and never below 200 miles.

Would Stimulate Interest.

"My purpose was to stimulate interest in continental flying," he continued, "as opposed to ocean flying. I am against transatlantic flights unless they are undertaken in flying boats, for I consider it just as preposterous to attempt to fly to Europe in a land plane as it is to take off from Los Angeles for New York in an amphibian."

Chicago, Aug. 13 (A.P.).—Capt. Frank M. Hawks, who broke the transcontinental airplane record today, has entered the Thompson Trophy speed race at the National Air Races here beginning August 23, race officials announced today.

Capt. Hawks will fly the same low-wing monoplane in which he flew from Los Angeles to New York in twelve hours.

The race will be a free-for-all speed test, without restriction as to plane size or horsepower. In addition to the Hawks entry a reservation was also announced for Capt. Arthur H. Page, jr., United States Marine Corps, winner of the Courtlss Trophy for hydroplanes last May.

The smallest entry so far received was that of Danny Flowile, of Marshall, Mo., who will fly a monoplane of 20-foot wingspread and a 74-horsepower motor, for which a speed of 200 miles an hour in test flights is claimed.

Lina Basquette Tries to End Life; Grieved Loss of Child

LINA BASQUETTE,
former actress and widow of Sam Warner, motion picture producer, is recovering from poison taken in an alleged suicide attempt following a party in her Hollywood apartment.

Girl Held Apart, Former Actress Takes Poison as Guests Leave.

Los Angeles, Calif., Aug. 13 (A.P.). Grief-stricken over failure to obtain custody of her 4-year-old daughter, Lina Basquette, former stage and film actress, attempted today to end her life by taking poison just as the last of her guests of the night was leaving. She was not seriously poisoned and is recovering.

Miss Basquette, widow of Sam Warner, film executive, fled to the bathroom of her apartment as the party of film guests broke up. A scream attracted her maid and E. H. Sears, jr., the last guest to leave.

Taken to Police Receiving Hospital, Miss Basquette said grief and worry over her little daughter Lina prompted her act.

"I can't live without my baby," she moaned, "I'm longing for her."

Miss Basquette lost custody of her daughter when the courts appointed Harry Warner guardian of the child. She said she had left her present husband, Peverell Marley, film cameraman, whom she married last January upon assurance of "high studio officials" that her daughter would be returned.

Since returning from a dancing tour last spring Miss Basquette has operated a gown shop in a fashionable residential section. The venture apparently had not been successful, and police said they learned it may have been partly the cause of the actress' despondency.

CHARGES ARE DENIED BY FAIRFAX CAPTAIN

Fire on Pinthis Blamed on Cargo of Gasoline Tanker Carried.

PRAISED BY WITNESSES

Norfolk, Va., Aug. 13 (A.P.).—Capt. Archibald H. Brooks, in command of the steamer Fairfax when she rammed and sank the oil tanker Pinthis in Massachusetts Bay on June 10, today took the witness stand at his trial before two United States steamboat inspectors and denied in detail charges against him growing out of the disaster which cost the lives of 50 persons.

Brooks' testimony brought the trial to and end, but the decision of Inspectors J. E. Tarkenton and T. J. Hanlon, who heard the case, will not be given for several days, probably not before two or three weeks.

A transcript of the record must be made and studied by the inspectors, and this record, with their decision, will be forwarded to United States Supervising Inspector General Hoover at Washington, it was announced after the trial.

The charges against Capt. Brooks are that he was guilty of reckless navigation, operating the Fairfax at an excessive rate of speed in a fog, failure to make a proper search for persons who had leaped from the Fairfax into the water when she rammed the tanker and caught fire from an explosion of gasoline from the Pinthis. The charges were taken up one by one by the inspectors in an examination of Capt. Brooks, and he denied each one in detail in answer to their questions and questions from F. M. Murphy, Boston attorney, representing the Fairfax skipper.

Twenty-two Witnesses Heard.

Sixteen witnesses were heard at the trial yesterday and six today, including Capt. Brooks. All the witnesses were high in their praise of the Fairfax skipper for the manner in which he handled his ship, and the situation after the crash of the two vessels.

Capt. Brooks said that the Fairfax was not making more than about 3 knots an hour when she struck the Pinthis, and that if the tanker had been sounding her fog whistle prior to the time she was sighted that no wreck would have occurred and that no lives would have been lost. He was absolutely sure, he said, that the Pinthis had sounded no fog warning up until the time she was sighted, some 150 or 200 feet ahead of the Fairfax, too late to prevent the collision.

"And," Capt. Brooks added, "had the Pinthis been loaded with anything other than her cargo of gasoline, no lives would have been lost. As it was, when I saw the tanker, I ordered full speed astern and my wheel hard aport. No other order was advisable under the circumstances. When we crashed and the explosion of the tanker set both ships afire, I had my engines left in reverse to back away from the fire on the Pinthis.

Says Ship Backed Away.

"Had the fire not started, I would have ordered full speed ahead after we hit, so as to keep the Fairfax's bow in the hull of the tanker and keep her afloat. In this way we could have saved the men on the tanker. As it was, the fire made me have to back away from the fire, and as soon as I got clear, I ordered full speed ahead and to the windward so that we would have the wind blowing the fire away from the Fairfax and not back on it."

In approximating the speed at which the Fairfax was traveling when the crash took place, Capt. Brooks said that his ship had been proceeding under half speed for some time and that at 6:57 o'clock, just six minutes before the vessels struck, the engines had been stopped completely.

At 6:58 o'clock they had been ordered forward at half speed, and he said he was sure the Fairfax had not picked up much speed when the Pinthis was sighted and that with the engines reversed she could not have been making more than about 3 knots an hour when she drove into the tanker. He said that the Fairfax, if going at full speed, would have cut the Pinthis in two. The bow of the Fairfax penetrated the hull of the Pinthis about 4 or 5 feet, he said.

INDIA WAR ZONE

Associated Press Photo.
Map shows Peshawar and India's northwest frontier where Afrid tribesmen and British are fighting.

New Outbreak of Taxi Robberies Here Feared

Washington's recent series of taxi robberies broke out afresh yesterday with the holdup of Ben Picano, of 1111 Thirteenth street northwest. Picano was hired by two men, one colored, at Rock Creek Church road and Georgia avenue northwest. They told him to drive into the Soldiers' Home Grounds, and near the First street gate they drew a gun on him and took $8.

Yesterday's crime was the first of this type in about ten days. Earlier, however, there had been an average of one a day over a period of several weeks.

New York Buyers Deny Prices Should Increase

New York, Aug. 13 (A.P.).—Commission merchants and produce buyers at the auction sales of the wholesale vegetable markets said today that there was no reason why high prices should prevail here because of the drought.

They said that blame for high prices would have to be taken by the retailers, some of whom they asserted were taking advantage of reports of crop shortages to boost their prices.

Pennsylvania Frost Succeeds Heat Wave

Franklin, Pa., Aug. 13 (A.P.).—Franklin County, which only a week ago suffered from the unseasonable heat, today reported considerable damage to produce from a heavy frost.

Temperatures as low as 29 were reported from Polk, Springville, Cooperstown and other communities, the lowest August 13 readings in more than 50 years.

TWO IMPEACH STORY TOLD IN BOMB CASE

Surprise Witnesses Testify Pair Perjured Selves in Billings Case.

ONE DENIES SEEING MAN

San Francisco, Aug. 13 (A.P.).—Stories of Estelle Smith and John Crowley, prosecution witnesses in the Preparedness day bombing case here were branded as perjuries today by new witnesses, unexpectedly introduced at the supreme court hearing on the pardon application of Warren K. Billings.

Billings was convicted with Thomas J. Mooney of the July 22, 1916, bombing, largely on the testimony of Miss Smith and Crowley.

Crowley, since dead, identified Billings as one of two men he saw at Steuart and Mission streets at 1:46 p. m. the day of the bombing, which occurred less than a block away a few minutes later.

Dentist Gives Testimony.

Miss Smith, former dental nurse, testified Billings visited her office with a suit case before the parade began; went to the roof and on the way out of the building shook hands with Dr. Joseph Shane, her employer.

The surprise witnesses, summoned by the defense, were Dr. Shane and W. L. Claybourne, Oakland attorney and former Steuart street garage owner, in whose establishment Crowley was employed on the day of the explosion.

Dr. Shane denied having seen Billings or any other man with a suit case in his office that day. He said Miss Smith never discussed such a visit with him as she had previously testified.

Claybourne told the court it would have been physically impossible for Crowley to see any one at Steuart and Mission streets for at least 45 minutes previous to and 10 minutes after the bombing. The attorney said Crowley had been working under his car continuously during that period.

Spraying Cars With Acid.

Crowley was quoted by his former employer as saying detectives visited him after the explosion to get him to testify and he "was only stringing them along to get some money."

Testimony of Maxwell McNutt, who defended Billings in his original trial, supported Billings' alibi that he was spraying automobiles with acid the day of the explosion and at no time was in the vicinity of Steuart and Market streets or Dr. Shane's office.

The attorney said Billings confessed he had sprayed acid on the machines in the hire of a local painters' union then on strike.

"In checking this story," McNutt said, "I found it to be true. One of the cars mentioned by Billings belonged to a friend of Judge Dunne, who presided at the Billings trial."

Flier Burned to Death in Crash.

Boonville, N. Y., Aug. 13 (A.P.).—Richard Yule, 28 years old, of New Hartford, burned to death in the crash of the airplane he was piloting at the Boonville Airport here today. Yule had been a pilot for about three years and was rated as one of the best connected with the Marcy Airport at Utica.

HICKEY-FREEMAN CLOTHING

To Stout Men

A generous number of Hickey-Freeman Suits are now available in stout and semi-stout sizes. The special fabrics and models achieve a lengthened effect that larger men will relish. Reduced prices are in effect.

Now $45.00 AND MORE

Goldheim's

Apparel for gentlemen—Established 1873

1409 H STREET

JURIST'S AID SEEN IN BANDIT CLEANUP

Judge Says He Will Assume Responsibility in Jailing of Chicago Thugs.

M'GURN OUT ON BOND

Chicago, Aug. 13 (A.P.).—Judge John H. Lyle took a hand in the gang cleanup today, pledging the backing of his municipal court in ridding the streets of hoodlums.

While he was in conference with a group of police captains, one of the most notorious of gangsters, Jack McGurn, was granted liberty under $10,000 bail and a review by the State Supreme Court of his conviction for carrying a pistol.

McGurn, once indicted for the Moran gang massacre of 1929, was sentenced to a year in prison for carrying concealed weapons after being convicted by a criminal court jury.

Judge Lyle was censured by some jurists last week after he sentenced two gunmen to jail for carrying concealed weapons without giving jury trials. He said today he was ready to assume the responsibility for jailing gangsters and let the higher courts review his rulings.

"You men need not be afraid of being bawled out for picking up known hoodlums on suspicion," the judge told the police officers he had called into conference. "Our object is to drive them out of this district. I suppose as soon as this drive gets under way we will be annoyed by these gansters' attorneys. Well, if they become too annoying we'll see if we can not toss them into cells also."

He warned the captains not to bring in "small fry" to make a showing, but to round up the "big fellows" in their districts. He gave them a revised list of the 28 "public enemies" nominated by the Chicago crime commission for elimination—26 since the extradition of Willie Niemoth to Baltimore and the killing of Jack Zuta. The captains agreed to the program and promised to report progress by Saturday. McGurn was also on the "Who's Hoodlum" list as a public enemy.

PAYMENT OF $12,000 BY EWALD SCOUTED

Mayor Walker, Former City Magistrate and Healy Before Grand Jury.

JOINT ACCOUNT IS BARED

New York, Aug. 13 (A.P.).—Mayor Walker, former City Magistrate George P. Ewald and Martin J. Healy, suspended deputy commissioner of plant and structures, today told the New York County grand jury the circumstances surrounding Ewald's elevation to the bench two years ago.

The grand jury is investigating to determine whether Ewald gave Healy $10,000 and Dr. Francis Schirp, one of his business partners and a codefendant in a mail fraud case, $2,000 to help obtain his appointment. Emmerich Bocsor, Ewald's self-styled former private secretary, has said Ewald told him he paid the two men that sum.

If Ewald did pay Healy and Dr. Schirp he threw the money away, Mayor Walker told District Attorney Crain yesterday. Ewald and Dr. Schirp both denied publicly today that they had made remarks, credited to them by Bocsor, concerning the appointment. They described Bocsor as a "shellshocked war veteran" who didn't know what he was talking about. Ewald said he got Bocsor, who used to run errands for him, a $70-a-week job in a company in which Ewald was interested, but said Bocsor was never his private secretary.

Continuing his investigation independently of the grand jury, Mr. Crain discovered today that a $5,000 check Mrs. Ewald gave Healy as part of a $10,000 "loan" was drawn on a joint account she held with her husband and that, therefore, he must have known of it. Ewald heretofore is alleged to have professed ignorance of his wife's transactions.

When you want reliable help, phone your ad to The Post—National 4205.

NANKING, CHINESE CAITAL, IN DANGER

Continued from Page 1.

wholesale looting by the fleeting troops.

The threat against the upper Yangtse River cities of Hankow, Wuchang and Hanyang continued. Execution of alleged reds was carried on at Hankow, where thousands of terrified Chinese continued to mass.

A dozen foreign warships anchored off the city gave a feeling of security to foreigners, who could board them or the scores of commercial vessels in emergency.

Changsha, it was reported, had been reoccupied by Communist bands that recently looted and burned the Honan capital, with slaughter estimated at 1,500 persons. Foreigners who lost much property in antiforeign depredations were believed safe aboard warships at Changsha or evacuated to other areas.

Harassed also by civil war, China's government strove to hold back drives of northern alliance armies in Shantung and Honan provinces, but was pounded severely.

Gen. Feng YuHsiang's troops, considerred the best in China, were reported to have hurled back nationalists in northern Honan, seizing enormous supplies of munitions. Government officails admitted the situation was grave, necessitating reinforcement of division from Shantung.

Twins, 23, Held On Liquor Charge

Corn Whisky, Alcohol and Bay tRum Claimed o Have Been Found.

Second Precinct Policemen checking in last night thought they were seeing double uniti their commander explained to them that the two images were Thomas and Frank McNally, 23-year-old twins, of Nineteenth street and New York avenue northwest.

The McNally youths were arrested on charges of drunkenness by Policemen R. D. Schenault and C. B. McDonald in the Little Park at Tenth street and Massachusetts avenue northwest.

A bottle of corn liquor, a bottle of denatured alcohol marked "poison" and a bottle of bay rum were alleged to have been found in their possession.

Many big deals are consummated through little Post Classified Ads.

SPECIAL NOTICES.

MONEY ADVANCED ON PAWN TICKETS. diamond, jewelry, antiques, silver, gold and watches. LIVINGSTON & CO., 1319 F st. nw.; National 5849

ROOF Repairing, painting, guttersspouting. Reasonable prices. Ajax Roofing Co. 2036 16th st. nw. North 5314, day or night.

GOING? WHERE? TELL US WHEN AND we will move your furniture at low cost; 50 padded vans; daily trips to all points within 1,000 miles. Phone Nat. 1460. National Delivery Assoc., 1317 N. Y. ave.

THE FIFTY-THIRD SEMIANNUAL DIVIdend of two and one-half per cent (2½%) has been declared on the preferred stock of the Washington Railway & Electric Co., payable December 1, 1930. All holders of certificates of said preferred stock of record on August 16, 1930, bearing a stamp changing the time and manner of payment of dividends thereon from semiannually to quarterly, shall receive on September 1, 1930, one-half of said semiannual dividend. A dividend of one and three-fourths per cent (1¾%) on the common stock of the Washington Railway & Electric Co. has been declared payable September 1, 1930, to holders of common stock of record at the close of business on August 16, 1930. Books for the transfer of the preferred and common stock of the Washington Railway & Electric Co. will be closed from the close of business on August 16, 1930, to the opening of business on August 20, 1930.
H. M. KEYSER, Secretary.

Window SHADES, Floor Coverings, SCREENS; prompt econ serv. KLEEBLATT, 11th and H ne. Linc. 0879

30-DAY Shorthand alone; 3-4 months' stenographic course, usual time. Embodies thoroughness, speed, efficiency. Latest methods. Positions for graduates. Enroll Today. BOYD'S, 1333 F

SPEAKER STRESSES JAPANESE PROBLEM

Immigration Issue Bar to Understanding With U. S., Blakeslee Says.

IS HEARD BY INSTITUTE

Williamstown, Mass., Aug. 13 (A.P.).—Immigration is the issue which "stands in the way of a full and complete understanding" between Japan and the United States, Prof. George H. H. Blakeslee, of Clark University, said today at the Institute of Politics.

Prof. Blakeslee told the round table conference on the Far Eastern situation that it was difficult to "overemphasize the importance of this issue in the minds of the Japanese." He said sentiment on the Pacific Coast "has greatly changed since 1924 and that many who then favored the 'exclusion provision' are now convinced it would be to the interests both of the Pacific Coast and to Japan to place the Japanese on a quota basis." He pointed out that "Representative Johnson, of Seattle, stated that he intended to introduce a bill nito the next Congress placing the Japanese upon the quota basis."

"Due to the political situation in this country, however, the initiative in any movement to change the present immigration laws regarding the Japanese must come from the people of the Pacific Coast themselves," Prof. Blakeslee said. "Any attempt to influence the situation by resolutions or propaganda in this part of the country would noly be resented by the people of California, Washington and Oregon."

Disarmament Is Topic.

Dr. Roy H. Akagi, of Oakland, Calif., general secretary of the Japanese Students' Christian Association of North America, said the assimilation of American citizens of Japanese ancestry was handicapped because "they are not readily taken into the fold of American life, due largely to race prejudice on the part of Americans."

Dr. Paul Mantoux, director of the School of Higher International Studies at Geneva, gave his second address on "The Disarmament Problem at the Peace Conference" at the institute tonight. The French problem, he said, is that armament is a consequence as well as a cause of distress among the nations."

He asked if, as long as "international anarchy" prevails, disarmament may "be safely accepted and sincerely executed."

Gives French Viewpoint.

Dr. Mantoux recalled that during the peace conference small nations, together with France and Italy, opposed the proposal to reduce their forces to what was necessary for "domestic safety."

Concerning that proposal, he said France was entirely willing to submit to international supervision of national armaments and this view had "remained unaltered to this day." He asked whether from the disarmament of Germany the conclusion should be reached "that the clauses obliging Germany to disarm can not bec onsidered as permanently binding, unless followed by disarmament all around."

Four Killed When Autos Collide Head-On in Fog

Cranbury Lake, N. J., Aug. 13 (A.P.). Four men, residents of Passaic, were killed and five other persons were injured today in a head-on collision between a milk truck and an automobile in thick fog. Three of the injured were believed to have been fatally hurt.

Eight highway workers were in the automobile on their way to their place of employment. The driver of the truck was among the less seriously injured.

MANN PLANS ACTIVE DRIVE IN SOUTHLAND

Colonel Says G. O. P. to Use Atlanta as Center of Dixie Activities.

'PRINCIPLE' BASIS URGED

(Associated Press.)

Plans for an aggressive campaign to perpetuate in the South a Republican organization "based on principle rather than patronage" were outlined last night by Col. Horace A. Mann, Southern campaign manager for President Hoover in 1928.

Col. Mann said in a statement that the Southern Republican organization would establish headquarters in Atlanta, would conduct an extensive educational campaign, including radio addresses and a wide distribution of literature, and would acquire or establish newspapers at a number of strategic places in the South.

The statement was issued after a two-day meeting here of the organization's executive committee and was the first formal conference since the gathering at Savannah, Ga., three weeks ago. Col. Mann and his followers have rebelled against the handling of Southern patronage by the administration factions of Postmaster General Brown.

Col. Mann, who presided at the meeting here, said application for a charter would be filed at Atlanta and then the list of permanent officers would be announced.

"This movement for the perpetuation in the South of a Republican organization based on principle rather than patronage," he added, "is not for or against any candidate for office of any faction.

"Under present circumstances the popular political thought of the South has no means of expression.

"For the first half century of the the Nation's existence Southern statesmen were out most influential national leaders. During the last half century Southern sentiment has played a small and declining part in national affairs.

"The Democratic party, to which the South naturally became attached due to issues arising out of the Civil War and the reconstruction period, has fallen into the hands of a group of Northern city political machines, corrupt organizations interested only in jobs, contracts and licensed lawlessness.

"This leadership is alien in spirit to the South. It has taken the solid South for granted politically and treated it accordingly."

Col. Mann said the Republican party nationally had treated the South as an "enemy's country," important only as a means of collecting delegates to national conventions. He said no serious attempt was made until 1928 to carry on any campaign of education and organization with a view to building up the party cause in the South.

"In 1928 for the first time," Col. Mann asserted "such an organization was effected. An effort has been made to destroy it. We dissent from this policy. We believe the time has come to promote Republicanism in the South on the basis of principle. We undertake such an effort."

The statement invited the cooperation of Republican and Independent Southern votes "to the end that we may raise up an irresistible force in behalf of the true principles of nationalism, once fundamental with all American political parties, and which alone can save this country from the most serious consequences."

Two Apartment Thefts Are Reported to Police

Two apartments on Connecticut avenue were reported to the Fourteenth Precinct police station yesterday as having been ransacked. In both cases doors were jimmied, but apparently nothing was taken.

Thomas Waggaman, of 5420 Connecticut avenue, one of the victims, reported that a suspicious looking man had been noticed near his residence. The resident manager at 2700 Connecticut avenue reported that the apartment of Mrs. C. Flemmings had been forcibly entered, but that the tenant is out of town.

Missing Baby Found Safe In Car Stolen From Father

Bath, N. Y., Police Advised by Buffalo That Child Is Recovered, While State Mounted Force Is Engaged in Country-Wide Search.

Bath, N. Y., Aug. 13 (N.Y.W.N.S.).—E. J. Wheeler, commissioner of Bath police, was advised by the police of Buffalo this afternoon that the car of Charles Stanton, of Nelson, Pa., stolen in Bath Tuesday night, had been recovered in Buffalo. Abandoned in the car compartment was the 2-year-old son, Edmund, of Mr. and Mrs. Stanton, missing since the theft of the car.

The father of the missing child was located by telephone near Hornell, where he was with Sergt. Burnett and others of the State police, engaged in a search for the baby. The father, with representatives of Bath police and Sheriff Frank Bartlett, will proceed immediately to Buffalo to reclaim car and child.

The Buffalo police state there are no clews as to the identity of the persons who stole the car from its parked position in front of the Bath Hospital last night.

Work of local police developed that three strangers were seen to enter the car and drive it away from in front of the hospital. At the time it was supposed the men were owners of the machine.

"To Want"

IS

"To Have"..... IF

You Read The Post's New

CLASSIFIED SECTION

PRACTICALLY every desire for merchandise or service is met in this conveniently indexed section at a cost that makes it within your means to obtain . . . A new home, an automobile, a radio, furniture—almost anything you could mention—may be found in these easy to read, logically arranged, underpriced offerings . . . Turn to the classified section NOW—"Have" what you "Want."

The facilities of this section are also available to YOU when you have something to "sell" . . . To insert your own advertisement merely phone—

NAtional 4205

The Washington Post

The First Thing in the Morning

G.O.P. TAKEN ABACK BY NORRIS' VICTORY

Woman to Oppose Senator as Independent Republican in Nebraska Election.

NOMINEE IS JUBILANT

Lincoln, Nebr., Aug. 13 (A.P.).—With defeat of the administration candidate assured, Nebraska's tempestuous senatorial primary had an echo tonight in the threat of a widened breach in the Republican State ranks.

Soon after his opponents conceded the nomination of Senator George W. Norris, who amassed a plurality of nearly 25,000 votes, announcement was made that Beatrice Fenton Craig, a Lincoln schoolteacher, would oppose him in the election as an Independent Republican, "by petition."

Leaders interpreted the move as a bid by the schoolteacher for support of the "Regular" wing of the party, which vigorously fought Norris in the primary. Earlier in the day Walter Kiechel, manager of Willis M. Stebbens, Norris' leading opponent, had described the insurgent leader's victory as "non-Republican," and due to wholesale Democratic support.

Senator Norris, elated over the big plurality he piled up, apparently was little concerned about postelection developments. With only a few precincts to be heard from he had 87,176 votes to 62,659 for Stebbins, while Aaron Reed, 84-year-old wet, polled only 5,632.

Senator Norris, who denounced the tariff and criticized other Hoover administration measures, said he regarded his victory as "vindication in my fight for the principles I have supported."

"I feel greatly encouraged and am positive the effects will be far-reaching," he said.

Inferences by Kiechel that bolting Democrats had assured Norris' victory were scoffed at by the senator.

"There was just as much foundation for that insinuation as there was for the forecast that I would be defeated by 50,000 votes," he said.

The margin piled up by former Senator G. M. Hitchcock over his dry opponent, Dr. Jennie M. Callfas, for the Democratic senatorial nomination continued to mount on belated returns. With only a few precincts missing, Hitchcock had 49,782 votes, to 13,484 for his opponent.

Charles W. Bryan, brother of the late William Jennings Byan, won the Democratic gubernatorial nomination by an overwhelming majority over Anton Jensen, and Gov. Arthur J. Weaver defeated Harry O. Palmer for the Republican nomination.

Dry Leader Suddenly Expires at Age of 91

Harirsburg, Pa., Aug. 13 (A.P.).—Dr. Silas C. Swallow, whose work as a prohibitionist gained Nation-wide attention, died suddenly at his home here today. He was 91 years old.

In 1904, Dr. Swallow was the Prohibition party candidate for President. He retired from the Methodist ministry a number of years ago.

Jobs Grow Fewer On Railway Lines

Interstate CommerceGroup Finds Employment Cut for Season.

(Associated Press.)

Fewer workers are employed on American railroads this summer than at the corresponding season in many years. The Interstate Commerce Commission estimated yesterday the average number of railroad workers employed during June was 1,564,269, a decrease of 9.9 per cent from the number employed during the corresponding month last year.

It compared unfavorably also with the 1,572,567 employed in railroad operations during April, one month before.

The June total represents a minimum of employment in railroad service, brought about by the steady recession in traffic which has taken place this year.

DIED.

CHILDS—On Wednesday, August 13, 1930, at her residence, 5901 Connnecticut avenue northwest, Chevy Chase, Md., MARY LOWRIE, daughter of the late Rev. Thomas S. Childs, D.D., and Mary Porter Childs. Funeral services at her late residence on Saturday, August 16, at 11 a. m. Interment Rock Creek Cemetery.

CORDELL—On Wednesday, August 13, 1930, at Asheville, N. C., YOUNG WALLIS CORDELL. Notice of funeral hereafter.

FUNERAL DIRECTORS.

Frank Geier's Sons Co.
1113 SEVENTH ST. NW Telephone
Modern Chapel. NATIONAL 2473

THOS. S. SERGEON
1011 7TH ST. NW. Telephone Natl 1090

JAMES T. RYAN
317 PA. AVE. SE. Atlantic 1760.

V. L. SPEARE CO.
Neither the successor of nor connected with the original W. R. Speare establishment.
1009 H St. N.W. Phone Frank. 6626. Formerly 940 F st. nw.

Clyde J. Nichols, Inc.
4209 9TH ST. NW. Col. 6524.

Wm. H. SARDO & CO.
412 H ST. NE. Phone Lincoln 0524.

ESTABLISHED 1876.
JOHN R. WRIGHT CO.
1337 10th st. nw. Phone North 9047.

J. WILLIAM LEE'S SONS
FUNERAL DIRECTORS
CREMATORIUM
332 PA. AVE. NW. NATL. 1384 and 1385.

CHAS. S. ZURHORST
301 EAST CAPITOL ST.
Phone Lincoln 6372.

P. J. SAFFELL.
733 5TH ST. NW. Natl. 0537.

AMBULANCES
Best in Town. $4.00
Local call.....
CALL
Chambers Co. Col. 0432

FUNERAL DESIGNS.

GEO. C. SHAFFER 900 14TH ST NW.
Expressive Floral Emblems. Natl. 0106
Mod. prices. Open eve. & Sun. Natl. 2418

GUDE BROS. CO., Florists
1212 F street National 4276.
APPROPRIATE FUNERAL DESIGNS

CEMETERIES.

FORT LINCOLN CEMETERY
Announcements:
(1) New Masonic section. Lots for sale. Introductory prices.
(2) Beautiful Columbarium: Vaults for cremation ashes.
(3) Modern Crematorium on ground and
Two Offices: 1332 G Street N.W., and at Cemetery sale. Call District 6103 or Lincoln 5879.

GLENWOOD CEMETERY
Choice Lots and Sites for Sale.

The Listening Post

By CARLISLE BARGERON

THERE is not a more romantic episode in this country's annals than the appointment of Mrs. Lenna Lowe Yost as director of women's activities for the Republicans.

For years Mrs. Yost has kept the little W. C. T. U. shop down in the Normandy section of the town near the Capitol. It was a treat for book-lovers and the collectors of those now rare and quaint volumes such as "What Prohibition Has Done for America" and "How to Make the Country Dry."

The shop rests off the beaten path and there is a suggestion of cobble-stones in the pavement of the street with the occasional passing of an ox-drawn cart. It is, indeed, a touch of old France.

* * * *

IN the olden days when the clerics controlled the Government they used to come out of late afternoons and in their ecclesiastical robes stroll up and down the street, and of mornings they would stroll over to the Capitol to give the legislative servants their orders for the day.

Gradually this old order has ceased until today the section is hardly more than a memory of the past.

Bishop Cannon ventured too far away one day, it seems, and became interested in such mundane matters as love and bucketshops, and before him Wayne B. Wheeler was called to his reward.

IN recent times the spot has attracted only visitors, those tourists who by the thousands pass through Washington every year.

And on the corner there was the quaint little W. C. T. U. shop, Mrs. Yost and her rare literature. It was all of the period when this country's sense of humor was at its greatest height.

Somehow, one got the impression, too, that Mrs. Yost, sitting there quietly contemplating the passing events, had just as much a sense of humor as any of the volumes of which she had charge.

* * * *

SEEING her thus, attractive and with a fascinating twinkle in her eyes, one instinctively felt that some day, too, she would leave the place and get out into the center of controversy. That's where she is today.

The professorial Senator Fess, searching studiously through the old by-ways and antiques of the town found her, a rare political jewel, and placed her on the throne. The public prints will be filled for days with stories of how the Republicans placed a dry lobbyist as head of their women's division and of the dissatisfaction of some of the women that they could not name their own head just as the men name their national chairman.

But Mrs. Yost will like it and despite the quietness and medieval nature of her previous environment she has a lot of sense.

MRS. DODSON'S POST GOES TO DRY CHIEF

Mrs. Lenna L. Yost, Leader in W.C.T.U., Named Director of G.O.P. Women.

WAS PUPIL UNDER FESS

(Associated Press.)

Mrs. Lenna Lowe Yost, Republican national committee woman for West Virginia and prominent Woman's Christian Temperance Union leader, has been named to succeed Mrs. Louise M. Dodson as director of women's activities for the Republican national committee.

Mrs. Yost, Washington representative of the W. C. T. U. will work closely with the new chairman, Senator Fess, of Ohio. She attended Antioch College in Ohio while he was a professor there, before either entered politics.

Mrs. Dodson assumed the post at the beginning of the Hoover administration. At that time Mrs. Alvin T. Hert, of Kentucky, tendered her resignation as vice chairman. Later, however, she rescinded it, with the arrangement that Mrs. Dodson would take over the active duties of the office.

Mrs. Dodson said she would leave Washington for her home in Shickshinny, Pa., "as soon as Mrs. Yost comes in."

Her resignation followed a long career in party and political activities. She was State campaign manager for the suffrage referendum in Iowa in 1916 and later helped create an organization of Republican women in the State. She was the first woman to sit as an officer on a national convention committee and was secretary of the committee on permanent organization.

NEW DIRECTOR

MRS. LENNA LOWE YOST.

SIZE OF VOTE STIRS ALABAMA INTEREST

Ballot in Senate Race eHld Indication of Power of Heflin.

THOMPSON ADMITS LOSS

Montgomery, Ala., Aug. 13 (A.P.).—With the nomination of John H. Bankhead, of Jasper, as United States senator conceded, interest tonight centered on the race for the gubernatorial nomination and the size of the vote cast in yesterday's Democratic primary.

Frederick I. Thompson, Mobile publisher, today sent Bankhead a message of congratulations and assured him of his support for a united front of the Democratic party in the general election in November, which will find Senator J. Thomas Heflin running as an independent to succeed himself.

Senator Heflin, excluded from the primary because of failure to support the Democratic presidential ticket in 1928, waged an active campaign throughout the State urging voters not to vote yesterday and called the primary "illegal.

Miller Increases Lead.

With first estimates of a normal vote, or one approximating 200,000 being scaled downward, partisans of Judge B. M. Miller, of Camden, and W. C. Davis, of Jasper, lieutenant governor, watched eagerly as returns dribbled in.

Miller, with 1,206 precincts counted, had amassed 51,720 votes, putting him slightly further in front of Davis, who had 47,308. The other four candidates were far behind, Woolsey Finnell, of Tuscaloosa, having 13,577; Charlie C. McCall, ttorney general, 11,214; J. A. Carnley, of Enterprise, 3,729, and Watt T. Brown, of Birmingham, 1,577.

The vote for senator, 1,203 precincts counted, stood, Bankhead, 62,235, and Thompson, 33,633, or a total of 95,868 votes and an estimated one-fourth yet to report. Many observers believe the grand total will fall 75,000 or more below the 1926 vote for senator of 216,660.

Vote in Governor's Race Heavier.

Voting in the governor's race was heavier, more than 129,000 votes having been tabulated, and the final total is expected to exceed 160,000, but that will fall approximately 60,000 below the gubernatorial ballot in 1926.

Second-choice votes, most of which so far have not been counted, in all probability will play an important part in deciding the gubernatorial race and several minor State nominations.

Man Arraigned on Rum Charge.

Thomas Isaac Coplin, Negro, was arraigned in Police Court yesterday on a liquor charge, and was ordered held for action of the grand jury, Judge Ralph Given fixed bond at $1,500.

DEMOCRATS IN OHIO NOMINATE BULKLEY

George White, Dry, to Oppose Cooper, Republican, for Governor's Post.

ONE INCUMBENT BEATEN

Columbus, Ohio, Aug. 13 (A.P.).—Complete tabulation of the unofficial vote in Tuesday's primary tonight showed that the Democrats selected former Representative Robert J. Bulkley, Cleveland, an advocate of repeal of national prohibition, for United States senator, and former Representative George White, of Marietta, an avowed dry with Antisaloon League backing, as their gubernatorial candidate.

Bulkley had approximately 40,000 more votes than his closest opponent, W. W. Durbin, of Kenton, former State chairman, in a five-cornered race. Former Representative John McSweeney, of Wooster, was fourth, 5,000 behind Durbin. The vote was: Bulkley, 80,487; Durbin, 40,580; Charles V. Truax, 36,436; McSweeney, 35,063; George S. Myers, 19,225.

White defeated his wet opponent, Stephen M. Young, of Cleveland, by almost 60,000. The vote was: White, 136,428; Young, 77,964, with less than a half dozen precincts missing.

Gov. Myers Y. Cooper (Republican), unopposed for reelection, led his ticket with a total of 426,250 votes, while Senator Roscoe C. McCulloch, also unopposed, received 345,699 votes.

Only one representative, W. W. Chalmers, Toledo, Ninth District, was defeated for renomination. Most of them had no opposition. Chalmers was swamped by Wilbur M. White, Toledo newspaper editor and a newcomer in politics, running on a platform advocating repeal of national prohibition. Chalmers is dry. White will be opposed in November by Scott Stahl, Toledo, a wet Democrat.

Representative Charles Brand, of Urbana, Seventh District, was in a close race with Judge Harry Gram, Springfield, but succeeded in warding off defeat by little more than 2,000 votes. Arthur P. Lamneck, a wet Democrat, will oppose Representative John C. Speaks, dry Republican, in the Twelfth (Columbus) District.

Heat Is Turned On In New York Cars

Commuters Shiver When Coldest August 13 Is Recorded.

New York, Aug. 13 (N.Y.W.N.S.).—After shivering commuters had complained about today's extraordinary cold weather, the heat was turned on in cars of the Harlem Division of the New York Central and on certain suburban lines of the New York, New Haven and Hartford.

The thermometer at the Weather Bureau at 6 a. m. showed 56, making today the coldest August 13 on record. The previous low for the day was set with a temperature of 57, on August 13, 28 years ago. In Westwood, N. J., at 8 a. m. today, the thermometer registered only 40.

Today's cold was accentuated by the quick change from the warm days of last week. A week ago today the mercury stood at 90. The sudden drop presented summer colds to many. Physicians advised plenty of clothing for the duration of the August cold wave.

Fair and continued cool weather was predicted for tomorrow. The Weather Bureau could predict no immediate rain to end the drought.

Col. and Mrs. Lindbergh Fly Back to New York

Hicksville, N. Y., Aug. 13 (A.P.).—Col. and Mrs. Charles A. Lindbergh landed at the Aviation Country Club at noon today after a flight from North Adams, Mass.

Their ship, the new biplane which Col. Lindbergh recently purchased for his wife, was followed by another piloted by Maj. Thomas Lanphier and Col. Henry Breckenbridge. The four got into Col. Lindberg's automobile and drove to New York.

GORE AND MURRAY SEE LEADS MOUNT

Pine to Have Uphill Fight in Fall for Oklahoma Senate Seat.

STATE CONTESTS CLOSE

Oklahoma City, Okla., Aug. 13 (A.P.).—As returns from the Oklahoma Democratic run-off primary made more emphatic the nominations of W. H. (Alfalfa Bill) Murray for governor and Thomas P. Gore for senator, their respective opponents today offered congratulations and support.

Nearly complete returns from yesterday's voting found the lead of Murray over Frank Buttram, Oklahoma City oil man, swelled almost to the 90,000 mark. Buttram, who had carried on a sarcastic personal campaign against Murray, announced he would support the party ticket.

The lead of Gore, former blind senator, nominated to the Senate once more after ten years of political oblivion, grew to nearly 40,000. C. J. Wrightsman, Tulsa oil operator, who was defeated, congratulated Gore and urged "united support" of the ticket in November.

Senator W. B. Pine, of Okmulgee, and Ira A. Hill, f Cherokee, will represent the Republicans in an uphill race against Gore and Murray. Pine was elected in 1924 over J. C. Walton, then freshly ejected from the governor's chair because of a Democratic party split over Walton's impeachment. Walton will be in the Senate race again this year as an Independent. Oklahoma has a 23-year record of never electing a Republican governor, and Hill, to break the precedent, would have to be the beneficiary of a bad Democratic party break.

Apparent defeat of several State officers and close races engaged in by others held attention tonight. Charles W. Mason, flying chief justice of the State supreme court, seeking Democratic renomination, was considerably behind J. Howard Langley, of Pryor, in a race confined to one of the nine nominatig nistricts in the State. Mason, who presided over the Senate impeachment trial which resulted in the ouster of Gov. Henry S. Johnston last year, himself was impeached but was acquitted in his later trial before the Senate court.

Justice Albert C. Hunt, of Tulsa, fell slightly behind tonight in a close run-off race with Edwin R. McNeill, of Pawnee, district judge. Justice Fletcher Riley, of Lawton, was renominated in the first primary of July 29. Only three of the nine justiceships will be voted upon this year, as the court is a continuous body.

Two Suspects Accused In McCrory Robbery

Two of the five suspects held in the McCrory holdup a week ago today were charged yesterday with the robbery. Two others who had been under suspicion were released yesterday, and the fifth suspect was released several days ago. Police, however, are still searching for two men supposed to be residents of Baltimore, who are thought to know something of the crime.

The two men charged yesterday are John Irving, owner of the alleged holdup car, and Elmer Bennett, both of Baltimore.

DIED

GODDARD—On Tuesday, August 12, 1930, at Casualty Hospital, JOSEPH LESTER GODDARD, beloved husband of Charlotte C. Goddard (nee Graf), aged thirty-six years. Funeral from R. M. Padgett funeral home, 131 Eleventh street southeast, on Friday, August 15, at 1 p. m. Interment Arlington National Cemetery.

LUNENBURG—On Wednesday, August 13, 1930, at her residence, 1240 Quincy street northwest, MAGDALENE, beloved wife of Henry Lunenburg. Notice of funeral later.

MEINBERG—On Tuesday, August 12, 1930, at her residence, 1514 Girard street northeast, MARY C., beloved wife of Adam Meinbers, aged fifty-nine years. Funeral from the chapel of P. A. Taliaviull, 436 Seventh street southwest, Friday, August 15, at 10 a. m. Relatives and friends invited. Interment (private) Glenwood Cemetery.

O'CALLAGHAN—Suddenly, on Monday, August 11, 1930, at 6:30 p. m., at her residence at Chevy Chase, Md., MARY, beloved daughter of the late Daniel and Margaret O'Callaghan and cousin of Michael P. and William J. O'Callaghan. Funeral from the Church of the Blessed Sacrament, on Thursday, at 9 a. m. Interment at Forest Glen, Md.

O'CONNOR—On Wednesday, August 13, 1930, at his residence, 1611 Thirty-fifth street northwest, THOMAS, son of the late Daniel and Julia O'Connor, and brother of Daniel, Michael and the Rev. James O'Connor. Notice of funeral hereafter.

RELF—On Tuesday, August 12, 1930, at 9:20 p. m., MAYBELLE N., beloved wife of Cammack D. Relf. Funeral from Saffell's chapel, Fifth and H streets northwest, on Friday, August 15, at 10:30 a. m. Relatives and friends invited. (Boston, Mass., papers, please copy.)

WHITE—On Wednesday, August 13, 1930, at his residence, the Cavalier Hotel, 3500 Fourteenth street northwest, LEWIS EMORY, beloved husband of Ruth Steadman White. Funeral services at the Church of the Transfiguration, on Saturday, August 16, at 2 p. m.

BIG BRITISH FORCES FIGHT INDIA TRIBES

War on Large Scale Begun at Peshawar; Airplanes Inflict Heavy Loss.

MANY NATIVES RETREAT

London, Aug. 13 (A.P.).—A Lahore dispatch to the Daily Herald today said there was every indication of operations on a big scale being put under way against the Afridi tribesmen who have been engaged in an attack upon Peshawar, northwest frontier province.

Large contingents of infantry, cavalry and armored cars entrained Wednesday for the north, presumably to stop the spread of the unrest to other tribes. Several more airplanes also have left Lahore for the airdrome at Risalpur, which is headquarters of the northwest frontier air force.

Afridi Forces Scatter.

Peshawar, Aug. 13 (A.P.).—Authentic reports from the northwestern frontier indicate that the activities of British bombing planes and ground troops have cut great holes in the ranks of the hostile Afridi tribesmen who have menaced the area this week.

Many of the force, which at first was estimated at 10,000 and grew with the addition of other tribes, have withdrawn after heavy casualties had been inflicted.

Last night only about 1,200 Khilafatists were left in the Peshawar district, while in the caves of Khajuri Plain only some 3,000 of the original Afghan force remained. This last included 800 new arrivals, Rajgul Kuki Khels, who had joined the movement because they were unable to resist the pressure of their tribal neighbors.

Disaffection in other tribes was reported, but it was stated that no developments among the Mohmands had been learned.

Government reports said that active assistance of Peshawar natives to the Afridis was on the decrease, although sympathy with the movement continues strong in the city.

Meanwhile reports flow in constantly telling of casualties to the Afridis in their encounters with troops and the constabulary, while it is known that many have suffered from bombing.

Peshawar has been strengthened by reinforcements of troops and war materials, and no fear is felt for the city.

Peace Parley in Jail.

In another part of India occurred a meeting intended to bring peace in the Nationalist civil disobedience campaign. Mahatma Gandhi, in his quarters at Yeroda Prison, in Poona, conferred with four of his foremost assistants, who also are prisoners—the Pandits Motilal and Jawarhalal Nehru, Mrs. Sarojini Naidu and Vallabhai Patel.

With them sat Sir Tej Bahadur Sapru and M. Jayakar, who as peace emissaries are seeking to have the Nationalist activities curtailed pending the round-table conference in London in October.

LEWIS E. WHITE DIES.

Septic Poisoning Proves Fatal to Seed Loan Director.

Lewis Emory White, director of seed loans for the Department of Agriculture, died yesterday at his home in the Cavalier Hotel, 3500 Fourteenth street. He had been ill for several months. Death was due to septic poisoning.

Mr. White's work kept him away from Washington most of the time. The work of the seed loan bureau covers 15 States, and much of his work was in connection with the offices at Colombia, S. C. and Grand Forks, N. Dak.

BOMBING CONFESSION OF FLIER REPORTED

Continued from Page 1.

miners, but they did say the bombing was plotted because of the trouble among miners in the Kentucky field. Lewis declined to state whether he expected the additional arrests to be made here or in Kentucky.

Herman Goldman, a special agent for the Department of Justice, who was present when the confession was made, considered the investigation here about closed and prepared to leave tonight for St. Louis to report to his office.

Lewis said he was expecting officers here from Dixon, Ky., late tonight or early tomorrow with papers for extradition of Montgomery to Kentucky. The prisoner was being held in jail.

Identification of Montgomery's airplane as the bombing ship led to his arrest and his subsequent confession.

ROBINSON ROLLS UP 100,000 PLURALITY

Parnell Also Wins Sweeping Victory in Arkansas Governor's Race.

HOUSE SEAT DOUBTFUL

Little Rock, Ark., Aug. 13 (A.P.).—Sweeping victories for United States Senator Joe T. Robinson and Gov. Harvey Parnell in their races for renomination were recorded in yesterday's Democratic primary, it was shown by returns tonight from all but approximately 300 scattered precincts.

Senator Robinson, the minority leader in the Senate, and 1928 vice presidential nominee, had rolled up a pluraliyt of nearly 100,000 over Tom W. Campbell, who waged a vigorous campaign as the veteran congressional leader's first primary opponent in twelve years.

Gov. Parnell, who had three opponents, had more than 100,000 votes out of approximately 195,000 accounted for tonight and was leading his nearest opponent, Brooks Hays, young lawyer of Little Rock, by more than 30,000. The two other gubernatorial candidates fell far behind the leaders.

With 1,681 precincts reported out of 2,066 in the State, Robinson had 133,536, had Campbell 41,694. In the gubernaotrial race, 1,761 precincts gave Parnell 103,511 and Hays 72,307

Parnell and Hays were the leaders in the 1928 primary and Parnell's plurality over Hays then was approximately 33,000 with seven in the race.

The two representatives seeking renomination who had opposition, Heartsill Ragon, of the Fifth District and D. D. Glover, of the Sixth, won byaubstantial margins, while the outcome of the six-cornered race in the second district for the seat now held by Mrs. Pearl Peden Oldfield was still in doubt tonight. Mrs. Oldfield was not a candidate.

HOOVER PREFERS DEMOCRAT AS SENATOR FROM NEBRASKA

Continued from Page 1.

of Mr. Hoover it is pointed out right feelingly that it can not be recalled when the Nebraska senator has supported any Republican President, and, of course, he outright bolted Mr. Hoover in the 1928 campaign.

As the situation unfolds in Nebraska one rather gets the impression that Mr. Norris will not be ungrateful for any assistance he may get this November. His victory in the primary over W. M. Stebbins, the regulars' candidate, was decisive and striking, because the regulars put everything they had into the campaign.

Now should this opposition go over to Hitchcock in November, which the leaders certainly intend to try to make it do, it would be idle to say that Senator Norris is out of the woods. Any number of Democrats will support him, of course, but Hitchcock is looked upon as the strongest candidate the Nebraska Democrats have had in years.

Norris Could Use Aid.

It will be in the matter of the Republicans going over to Hitchcock that Norris could make use of a few friendly utterances by some outstanding regulars. He could use them to show that regardless of how the White House felt toward him he was held in high regard by regulars in the Senate.

Of course, in view of the incident the other night, he will not get such an utterance from Senator Fess. As to how successful the President will be in preventing friendly statements by other senators remains to be seen.

It is not deemed likely that the President will make any open thrust at Norris, as it might cause quite a party squabble. Even such party leaders as Senator Watson are against any covert action against the Nebraskan. Of course, one might say that the Progressives whom Norris leads are off the reservation anyway, and nothing is to be gained by temporizing with them. But there are several senators sort of in-between the two camps, such, for example, as Senator Couzens. Any open move on the part of the President against Norris might precipitate these senators into the Progressive camp.

Some press reports interpreted the Norris-Stebbins fight as a test of the administration in the whole farm belt. That is covering a large territory, quite likely too much. The Nebraska outcome proves only that the administration can not defeat Norris in Nebraska. It is a question whether any one else can.

Aside from the Nebraska vote the Democrats might well study the Alabama race between John H. Bankhead and Frederick I. Thompson for the senatorial nomination. Bankhead won easily, but the vote fell far short of the normal Democratic vote. In its unfinished stage one should not jump at conclusions, but it certainly looks as if a considerable number remained out of the primary at the behest of Senator J. Thomas Heflin, who is to run as an independent in November. This view is given additional weight by the fact that the gubernatorial vote was much heavier. There will be more about this later on.

The Democrats nominated wet sentorial candidates in both Oklahoma and Ohio in the persons, respectively, of former Senator Gore and Robert J. Bulkley. Both States are looked upon as likely Democratic prospects in November, but the question to be determined is whether a wet can win in either. It will be a clear-cut wet and dry issue in both instances.

Incidentally, his dryness cost Representative Chalmers, of Ohio, his job. He was defeated in the Republican primary by Wilbur M. White, Toledo wet. The Democrats also nominated wets in the Ninth and Twelfth Districts, although their guberantorial nominee, George White, is a dry.

Senator Robinson, the Democratic leader, easily rode through in Arkansas.

ENDURANCE MARK SET BY ST. LOUIS FLIERS

Continued from Page 1.

delivering oil and gasoline. Approximately 5,120 gallons of gasoline and 225 gallons of oil have been poured into the Greater St. Louis since the flight started.

Jackson and O'Brine, talking over a short wave transmitter in the plane, broadcast greetings to the crowd.

"Too bad the folks down there got wet. Tell them not to sit around in the rain till we get down. We appreciated the demonstration more than we can tell you. We are flying at 2,400 feet and the old engine wants to run away. I guess because it is on the home stretch."

The fliers said they did not know when they would come down, "maybe tomorrow, next month or next year," adding they thought they could "stay up until next August."

OPEN A CHARGE ACCOUNT
FINE MEN'S WEAR
EISEMAN'S, 7th & F

MOTOR TRUCK REPAIRS
Cabs—Bodies—Tires
PAINTING
REPAIRING
WITT-WILL CO.
Inc.
52 N Street N.E.
Natl. 5354

UNITED ★ STATES STORAGE COMPANY

If you are one of those who rely on price as a guide to quality, you'll be agreeably surprised at the high class warehouse service we offer at the price we ask ★ Call Metropolitan 1843 and let us give you an estimate.

★ 418 10th Street ★

WASHINGTON PARIS
JULIUS GARFINCKEL & CO.
Garfinckel Quality Furs
On Sale
At Very Special Prices

GREAT savings can be effected by purchasing Now during our annual sale . . . removal plans make the values more remarkable than any ever offered here.

WE'VE an extraordinary stock of furs . . . smart sports coats . . . durable utility coats . . . beautiful dress coats . . . many of them made in our own workroom on the premises.

F STREET CORNER OF 13TH

Stieff Sterling Silver
Rose Puritan Patterns

EARLY ENGLISH

A Plain Authentic Pattern of
Stieff Sterling Silver

6 Teaspoons, heavy	$8.00
6 Salad Forks	9.00
6 Knives, medium	18.00
6 Forks, medium	15.00
6 Bouillon Spoons	9.00

Prices the same for Stieff Rose, Stieff Puritan and Stieff Clinton

B. Harris & Co.
F Street at 11th
Jewelers and Diamond Merchants for Over Half a Century

SALTZ BROTHERS' ENGLISH SHOP FOR MEN

Buy Now For Next Year!

$25 Three-Piece
Pre-Shrunk Linen Suits
of Finest Irish Linen
Now $19.50

Consisting of Coat, Waistcoat and Trousers

In Smart Single and Double Breasted Models. Pre-shrunk in cold water, of Finest Irish Linen.

Included are some stout sizes

SALTZ BROTHERS
1341 F Street Northwest

Closed Saturdays in August

LIFETIME FURNITURE

The August Sale of
LIFETIME FURNITURE

Take advantage now of the remarkable savings available in artistic Lifetime Furniture.

Boudoir Chair $11

One of the Boudoir Chairs that is sale-priced. Choice of several chintz upholsteries, $11.

MAYER & CO.
Seventh St. Bet. D and E

Read the Post's New Classified Ads

CURRENT EVENTS IN VIRGINIA AND MARYLAND

BUS PERMIT SOUGHT FOR LINE IN COUNTY

New Route Would Cross Memorial Bridge Into City Terminal.

WATER RATE CUT SEEN

ARLINGTON COUNTY,
BUREAU OF THE POST.
Tel. Clar. 509. Clarendon, Va.

Appearing before the regional highway committee at its session in Col. U. S. Grant's office in the Navy Building yesterday afternoon, M. E. Church, of Falls Church, president of the Arlington & Fairfax Railway Co., announced to that body that his company had applied to the State Corporation Commission for a franchise to operate buses over the present right of way of the railroad as far as Clarendon and from the latter point to and across the Memorial Bridge into Washington. Mr. Church stated that in the event his company is given the franchise requested the right of way will be deeded to the State for the location of the Straight-to-the-bridge Boulevard, which is the Arlington County link of the John Marshall highway.

Mr. Church said he recognized that upon the opening of the Memorial Bridge the public interest would require bus service into Washington by that route, and since trolley car lines are barred from the bridge by act of Congress, his company could not serve the public needs in all respects unless buses are put on to supplement the rail car service. He also indicated the possibility of the ultimate abandonment of rail service over the Highway Bridge as a result of bus competition, and in that event, he said, the rails would be removed and the entire right of way made available for vehicular traffic. Until that time the trolley poles would be centered between the tracks, leaving room on each side for a 20-foot pavement.

He likened the proposed thoroughfare to Connecticut avenue beyond the Rock Creek Bridge.

Hugh E. Naylor, of Front Royal, Va., president of the John Marshall Highway Association, told the committee his organization is planning a memorial highway from the northern entrance of the Shenandoah National Park to the John Marshall statue at the Capital, passing the old home of the former Chief Justice at Marshall, Va., and crossing the new Memorial Bridge.

He said that the right of way across Arlington County should be of adequate width for an arterial thoroughfare and that the railway location which, he said, afforded a width of 80 feet to 90 feet through the thickly settled portion of Clarendon and Ballston had already been surveyed by the State. He supplied the committee with a copy of the State survey.

While in Clarendon, Mr. Naylor conferred with Arthur Orr and Lawrence Michael, vice president and secretary, respectively, of the John Marshall Highway Association, relative to the program for the annual meeting of that body which will be held at Thoroughfare Gap, Va., September 6. It is anticipated that a large delegation from Arlington County will attend the meeting.

Mr. Naylor was accompanied by former State Delegate to the General Assembly John T. Reamy, of Warrenton.

While the continued drought over the country is causing much alarm, it is not looked upon with such apprehension in Arlington County among the users of the county water system, as it promises a reduction in the near future as a result of the increased demand for water by those whose wells have gone dry.

Three years ago, when the system was installed, the users were very few and the rate was at that time set at $27 a year. About 18 months ago the rate was reduced to $24 due to the increased number of users. A few months ago County Engineer C. L. Kinnier informed the county board of supervisors that with an increase of 1,000 users the rate could be reduced to $22 a year with a rebate of 50 cents a quarter upon the prompt payment of bills, which would give to the water users a flat rate of $20 a year.

Engineer Kinnier announces that 60 days ago there was ordered 9,000 feet of 6-inch pipe and with the dry spell the demand for connections and extensions of lines has used that amount of pipe up and yesterday an order was placed for 8,000 additional feet of pipe.

With flames leaping high in the air from a burning garage on the property owned by A. L. Kelley, at Walnut street and Wilson boulevard, at Clarendon yesterday, engines from Clarendon and Balston responded and soon had the fire under control.

Mrs. Lula Taylor, of Clarendon, was reported last night as being seriously ill at her home.

The county clerk, William H. Duncan, yesterday reported the filing of 150 additional suits for the collection of delinquent real estate taxes by Commonwealth's Attorney William C. Gloth. The suits were drawn in the name of the Commonwealth. This makes a total of 520 suits filed.

Last night, the third night of the annual convention and jubilee of the Arlington-Fairfax Volunteer Firemen's Association, being held on the grounds adjoining the Woodrow Wilson School Building at Fort Myer Heights, saw a record crowd in attendance.

While the grounds are well supplied with attractive booths filled with useful articles, dancing appears to be the feature attraction.

Chairman John R. Mossbury announces that the program for Saturday, which will be the big day, has been completed. Gov. John Garland Pollard is announced as the honored guest. Promptly at 1:30 o'clock in the afternoon the parade, in which there will be in line more than 30 departments from nearby Maryland and Virginia, will start from the Jefferson District Firemen's Hall on Frazier avenue to Virginia Highlands. The line of march will be along Frazier avenue to Mount Vernon avenue, thence along Columbia pike to Arlington, thence along Bingham road to Shelly road to Clarendon avenue to Clarendon, thence by way of Wilson boulevard to Ballston to Memorial drive to East Falls Church, turning into the Lee highway to Cherrydale to Rucker avenue through Lyon Village to Wilson boulevard to the carnival grounds.

Prizes will be offered for the best equipped department, the department having the largest number of men in line, and for the best decorated equipment and for the best decorated private automobile.

The judges will be Capt. Chapman, Capt. Moxley and Private Eskridge, members of the District of Columbia Fire Department. The parade will be headed by the Boys Band from Washington.

Following the parade there will be a pumper hook-up contest. The prize cake contest entered into by the ladies from Clarendon, Arlington and Ballston was won by Mrs. Robert Hixson, of Ballston. Saturday night the ladies from Jefferson District, Cherrydale and Falls Church will enter the contest.

Chairman Mossburg announced last night that the carnival features will continue for another week.

The proceeds from the carnival go to the relief fund which the association raises for the aid of sick and disabled firemen and to the family in case of death.

The county board of supervisors will hold its monthly meeting tomorrow morning at 10 o'clock at the courthouse. Chairman Edward Duncan will preside.

AIRSHIP DARES OCEAN AGAIN

Associated Press Photo.

After a visit in Canada the huge British dirigible R-100 took off yesterday for Cardington, England, on its return crossing of the Atlantic. The above picture shows the airship at St. Hubert airport, Montreal.

MOTORIST ATTACKED WHILE DRIVING CAR

Men Leap on Running Board and Slash Him After Being Denied Money.

VICTIM IS IN HOSPITAL

Henry Barnes, 31 years old, of Ballston, Va., was treated at Emergency Hospital last night for severe cuts on his left arm, inflicted by one of two Negroes who leaped on the running board of his car as he was driving on T street between Thirteenth and Fourteenth streets.

Mr. Barnes told police that the Negroes on the left running board had slashed him with a razor when he refused demands for money. While the Negro was cutting him, Mr. Barnes was attempting to run up the window of his sedan. After he had driven several blocks, the men apparently became frightened and leaped apparently became frightened and leaped to the ground, making their escape up an alley.

Mr. Barnes drove to the hospital, where a number of stitches were placed in his arm. He was slashed twice on the shoulder and once on the wrist.

Police of the Eighth Precinct sent out patrols, but did not expect an arrest, as Mr. Barnes could give only a vague description of his assailant.

Mr. Barnes is employed as a mechanic at the Emerson & Orme automobile agency here. He had just completed a visit with a friend on Eleventh street when the attack occurred. His condition is not serious.

Garden Products Supply Is Ample

Advances in Prices Are Unwarranted, States U. S. Director.

Chicago, Aug. 13 (A.P.).—The housewife need take no alarm for the winter's supply of fruit and vegetables, or for their prices, the market news division of the United States Department of Agriculture indicated today.

Receipts of garden commodities are in normal quantity and W. H. Hall, director of the market news service, said there is no reason for believing there will be a scarcity.

"There has been no advance in the cost of production or shipment," he said. "Therefore advances in prices are unwarranted. The Government estimates that this is a normal year for these products."

The fruit and vegetable crops were largely made before the dry weather came on, Mr. Hall said.

Hoover Naffies Envoy For Ethopia Coronation

President Hoover has appointed H. Murray Jacoby, of New York, as special ambassador of the United States to attend the coronation of his Imperial Majesty Haile Selassie I, Emperor of Ethiopia. The ceremonies will be held at Addis Ababa November 2.

Brig. Gen. William W. Harts, military attache at the American Embassy in Paris, will accompany Mr. Jacoby as military aid. Charles L. Cooke, ceremonial officer of the State Department, will go along as secretary to the special mission.

Lucketts Youth Killed By Shotgun Discharge

Special to The Washington Post.

Leesburg, Va., Aug. 13.—Beverly Fry, 19 years of age, son of Mr. and Mrs. Joseph Fry, who reside near Lucketts, was instantly killed yesterday at his home through the accidental discharge of a shotgun.

The boy was in a room alone when the accident occurred. It is said he went after the gun to shoot a hawk. His sister, who was on the porch, hearing the discharge, went into the room and found the boy dead in a chair. The shot had entered his forehead.

Walter E. Edge, United States Ambassador to France, is honorary president of the Paris chapter of the National Aeronautic Association.

Maryland Farmhouse Destroyed by Flames

Special to The Washington Post.

Chestertown, Md., Aug. 13.—Fire, said to have originated in the kitchen, totally destroyed the large residence on the Groolman farm, near Worton Point, tenanted by William Wheat, early this morning with an estimated loss of $5,000, partly covered by insurance.

Chestertown firemen, who were called, were handicapped by lack of water after a well had been pumped dry. Part of the furniture was saved and the tenant and his family escaped from the burning building shortly after the blaze was discovered. The estate was originally owned by the late State Senator William M. Slay, of this town, formerly of Wyoming, Del.

Speaker Against Milk Price Raise

Dairymen's Official Talks Before Conference at College Park.

Special to The Washington Post.

College Park, Md., August 14.—"It would be suicide to raise the price of milk in Maryland at the present time as such a step would only hurt the dairymen because it would break down the confidence the consumer has in him," it was stated by I. W. Heaps, secretary-treasurer of the Maryland State Dairymen's Association, here this morning in an address before approximately 150 farmers, agricultural agents and specialists who are attending the first annual Maryland farmers' marketing conference which is being held by the University of Maryland extension service, August 12-15.

Dr. H. J. Patterson, director of the University of Maryland Experiment Station, addressed the farmers on the place that research is taking in industry and agriculture, stating that it is now a part of the regular expenditures of many large concerns.

Another speaker on the morning's program was Dr. F. B. Bomberger, chief, Maryland State Department of Markets, and assistant chief of the division of cooperative marketing, Federal Farm Board. Dr. Bomberger pointed out to the visiting growers and specialists the importance of marketing farm products in an attractive and first-class manner.

J. R. Wells, of the division of cooperative marketing, Federal Farm Board, who was scheduled to speak this morning, was unable to attend, having been called away by urgent business in the South.

Student Saves Life By Parachute Jump

Valley Stream, N. Y., Aug. 13 (A.P.).—Harry Ellis, 23, a transport student, became a member of the Caterpillar Club today when he leaped to safety from his wrecked plane over Curtiss Field.

Ellis was doing an outside loop when the wings came off. He "bailed out" and landed safely on the field. The plane crashed on the field runway and was demolished.

Memphis, Aug. 13 (A.P.).—Harry B. Ellis, who jumped in a parachute from a falling plane at Curtiss Field, N. Y., lives at Cairo, Ill. He took a nine months' flying course here and went to New York to complete it.

G. O. P. WILL SELECT ROANOKE DELEGATES

Alexandria to Send 16 to Meeting to Pick Man to Oppose Glass.

PRAYERS FOR RAIN SAID

THE WASHINGTON POST BUREAU,
907 Prince St., Alexandria, Va.
Phone Alexandria 823.

A meeting of the Republicans of Alexandria will be held within the next few days, following a call to be issued by John Barton Phillips, chairman of the city Republican committee, to elect sixteen delegates and as many alternates to the State convention in Roanoke, August 31, for the purpose of selecting a candidate to oppose Senator Carter Glass, Democratic candidate for the United States Senate to succeed himself, whose nomination was without opposition in the ranks of his own party.

Senator Glass is being opposed by the Republicans because he supported Alfred E. Smith for the Presidency. Prior to that time he was satisfactory to the Republicans as a dry, it was brought out at the convention held in Richmond.

Three candidates are expected to be in the field in the general election in November. The Prohibition party is expected to name James A. Edgerton, of Fort Lyon, near Alexandria, as its candidate, the question of selecting a candidate having been left by the convention to its executive committee. Mr. Edgerton was the Prohibition candidate for Vice President in the election of 1928, and it is understood he is willing to accept the nomination for the Senate if he is named.

A largely attended joint prayer service for rain was held last night in the Sunday school auditorium of the Southern Methodist Church, under the auspices of the Alexandria Ministerial Association. The Rev. Ernest M. Delaney, pastor of the Second Presbyterian Church, and president of the association, presided.

The funeral of Mrs. Samantha Robinson was held from Christ Protestant Episcopal Church yesterday afternoon. Burial was in St. Paul's Cemetery. The deceased had for 30 years been a practical nurse, and was well known in the city. She is survived by two sons and five daughters: William and Reuben R. Robinson, Mrs. William Carr, Mrs. R. H. Pleasants, Mrs. Edward Robertson, Mrs. George Sampson and Miss Lucy Robertson.

Pallbearers were six grandsons of the deceased: Nelson Robinson, H. Robinson, W. Carr, F. Carr, R. Robinson and G. Sampson. Members of Mary Washington Council, Daughters of America, and of Friendship Council, Sons and Daughters of Liberty, of which organizations she was a member, attended the funeral.

City Health Officer Dr. William Lewis Schafer has presented his report for the month of July, and in that period 17 cases of measles were reported, to lead the list on communicable diseases. Births totaled 55 while deaths were listed at 32. The baby clinic both at the health office and the Potomac welfare center examined 355 babies in the month.

Welburn Mills, aged 20, who gives his address as Hoadley, Va., and in the 1700 block Duke street, this city, was in police court yesterday on a charge of joyriding in an automobile belonging to Amos B. Cockrell, of 1011 King street, and was given 60 days in jail by Acting Police Justice John W. Brookfield.

Robert G. Carter, of the Carter Motor Co., had reported to the police that the car was taken from in front of his place on Saturday night or early Sunday morning, where it had been left for repairs, and later the machine was found in Clarke's garage, at Dumfries, where it had been taken after being partially wrecked on the Richmond Highway a few miles north of Dumfries. Cockrell swore out a warrant charging Mills with the theft of the car.

Acting Police Justice John W. Brookfield in police court yesterday morning dismissed a case against James Cole, aged 26, Negro, on a charge of possession of liquor, the man having a few teaspoonfuls of alleged liquor mixed with quinine and water. Cole, however, had in his possession "numbers game" slips, and was fined $25 and costs on that charge.

James Chester Wells, aged 30 years, of 1407 Prince street, died suddenly yesterday afternoon. He is survived by his wife, Mrs. Annie Wells, a son and daughter, George and Matilda Wells. The funeral arrangements have not been completed.

Edward McDonald, aged 35, died on Tuesday afternoon, at his home in Duke street extended, and the funeral will be held tomorrow afternoon at 2 o'clock from the home, with burial in Bethel Cemetery. He is survived by his wife, Mrs. Bessie Brandfield McDonald; four children, Edward, Robert Marshall and Kathleen McDonald, also his father, B. McDonald, and two brothers, Harvey and Randolph McDonald, all of this city.

Police Justice William S. Snow is absent from the city, as is also substitute Justice Harry F. Kennedy, and the session of Police Court yesterday was presided over by Attorney John W. Brookfield, who is the bailiff of the court. Police Sergt. Heber Thompson, who is acting police captain in the absence from the city of Capt. W. W. Campbell, acted as bailiff in expediting the wheels of justice, and these two officials disposed of seven cases.

Dry Agents Shoot Man in Still Raid

Madison County Prisoner in Hospital With Shotgun Charge in Back.

Special to The Washington Post.

Culpeper, Va., Aug. 13.—Suffering from the effects of a full charge of No. 6 shot in his back from a shotgun, fired by revenue officers as he was said to have been fleeing from the site of a still they had just raided, Jimmy Stringfellow, alleged moonshiner, of Madison County, was taken to the University Hospital today.

According to Sheriff John Hall, of Madison, Prohibition Inspectors Paul Nicholson and W. H. Fletcher went to the still about 4 o'clock this morning and laid in wait until Stringfellow and three companions came and started making whisky. When the officers closed in on them two of the men, Roy Knightson and Walter Ryder, were captured, but Stringfellow and Otis Ryder ran.

Several shots were fired by Nicholson with no apparent effect, and he chased Stringfellow about one-half mile before giving up the chase. The wounded man ran on some time, according to the story he is said to have told Hall, without realizing he was shot. He finally collapsed, but later recovered enough to get to a house and call for aid. Later he was taken to Madison and then on to the hospital.

Select Castle Elects Officers in Maryland

Special to The Washington Post.

Lonaconing, Md., Aug. 13.—The Select Castle, of Maryland, at its annual convocation here yesterday, elected the following officers for the ensuing year: Samuel P. Hawk, Silver Run, select chaplain; John W. Driscoll, Cumberland, select commander; Ralph Conover, Harney, vice commander; John T. Moore, Marney, select scribe; Mervin L. Eyler, Harney, select treasurer; Leonard Bankert, Silver Run, select marshal; James H. Sloan, Lonaconing, inside guard; Luther Bowman, Silver Run, outer guard; Edgar C. Yingling, Silver Run; Thomas B. Beall, Cumberland, and George McMurdo, Lonaconing, select trustees.

The local Castle gave a reception with program, following installation of officers.

FARMER'S SHOOTING IS DECLARED SUICIDE

Anne Arundel Man, Who Told Robbery Story, Killed Self, Says Jury.

WITNESSES ARE HEARD

Special to The Washington Post.

Annapolis, Md., Aug. 13.—That Clifton Borneman, 30-year-old farmer, of Arnolds, Anne Arundel County, whose body was found in a clump of woods near his home last Sunday, came to his death by a self-inflicted gunshot wound, was the conclusion reached by a jury of inquest of which Police Justice John W. Anderson, of Annapolis, was coroner, held here today.

Harry Hirsch, uncle of the dead man, with whom he lived, testified that Borneman told him he would rather be dead than living, and that he appeared to be mentally dejected the night before he was found dead.

Other witnesses examined were James Hill, Negro helper on the Hirsch farm; his 8-year-old nephew, Joseph H. Johnson, and Dr. Albert L. Anderson, who examined the body.

The Negro boy reported that Borneman borrowed the gun and two shells from him at 8 o'clock Sunday morning. It was 9 o'clock when the lad heard the shot. While but one report was heard both barrels of the gun had been discharged. Borneman, in the opinion of Coroner Anderson, leaned over the gun and pushed the trigger by means of a stick. However, he had but one wound in his body. No solution of the firing of other barrel of the gun has been advanced.

The shotgun belonged to Harry Hirsch and had been at Hill's home on the Magothy River for about a month. No mention of Borneman's story about an alleged attack on him by thugs several weeks ago was brought out at the inquest.

The State was represented by State's Attorney A. Theodore Brady, while George W. Russell was foreman of the inquest.

Sheriff at Blackstone Wounded by Prisoner

Special to The Washington Post.

Petersburg, Va., Aug. 13.—Sheriff T. P. Jones, of Blackstone, was shot and wounded this morning by a Negro whom he was attempting to put under arrest for the alleged violation of the prohibition law. The man, who is said to have been identified as a man named Hawks, broke from the officer and ran into his home and procured a pistol with which he fired at the officer through a window, wounding him in the arm.

Sheriff Jones' wound is not regarded as serious and this afternoon he was reported to be resting comfortably. A large posse of men have been scouring the woods near Blackstone today in search of the fugitive and the police department here has been asked to keep a lookout for him.

You can find a good place to room and board through Post Classified Ads.

Snyder & Little Incorporated
607 13th Street
(Between F & G Streets)

SUMMER SALE
APPEALS TO THE DISCRIMINATING

Entire Summer Stock of Fine
FEMININE FOOTWEAR
Suitable for Immediate and
EARLY AUTUMN WEAR
12.50 to 18.50 Grades Now
9.85 and 10.85
GORDON HOSIERY Now $1.35—$1.65

LURAY CAVERNS by BUS
And the Proposed Shenandoah National Park May Be Seen in One Day
Round Trip to Luray $6.00
Buses leave daily, 9th St. and Pa. Ave. (Bus Terminal) 7:30 a. m., 2:30 p. m. Intermediate Stations, Warrenton, Sperryville, Panorama and Skyland Resorts.
Buses Chartered for Special Tours
Washington-Luray Bus Line
Nat. 9493. Georgia 3192.

Felt Hats Dyed in All Colors at Short Notice
Bachrach's
HAT BLOCKERS
733 Eleventh St. N.W.

POST WANT ADS PAY

THE MONITOR TOP SAVES YOU MONEY...
BEFORE YOU BUY—KNOW WHY

See... how much our General Electric Refrigerator has saved us!"

The economical operation of the Monitor Top is accountable for the overwhelming popularity of General Electric Refrigerators.

GENERAL ELECTRIC Refrigerators are not in the luxury class. They reduce expenses. They save money. The dependable, economical operation of the Monitor Top—that attractive, modern top which distinguishes the General Electric Refrigerator—makes it possible for the family of the most moderate means to enjoy the advantages of electric refrigeration. In the Monitor Top, the entire mechanism is hermetically sealed in steel—protected against air, dirt and moisture, with walls of steel.

So efficient is the mechanism of the Monitor Top, that you can run your General Electric Refrigerator on just a few cents a day. So easy are our terms, that a few dollars in cash will put a General Electric Refrigerator in your kitchen within the next forty-eight hours!

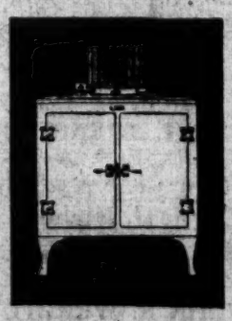

GENERAL ELECTRIC
ALL-STEEL REFRIGERATOR
Join us in the General Electric program, broadcast every Saturday evening on a nation-wide N. B. C. network.

DISTRIBUTOR
NATIONAL ELECTRICAL SUPPLY CO.
"A Washington Owned Firm Working for the Best Interests of Washington"
1328-1330 New York Ave. National 6800
Community Dealers for Your Convenience

DISTRICT OF COLUMBIA.
POTOMAC ELECTRIC AFFLIANCE CO., 14th and C Sts. NW.
J. C. HARDING & COMPANY, INC., 1336 Connecticut Ave. NW.
DEMOLL PIANO & FURNITURE CO., 12th and G Sts. NW.
C. SCHNEIDER'S SONS, 1250 G St. NW.
H. F. DIMMER HARDWARE CO., 3124 14th St. NW.
A. F. CAMPBELL, 2212 Rhode Island Ave. NE.
VIRGINIA AND WEST VIRGINIA
WARNER & GRAY, Alexandria, Va.
T. H. MADDUX, Marshall, Va.
VIRGINIA PUBLIC SERVICE CO., Leesburg, Va.
SHENANDOAH RIVER POWER CO., Martinsburg, W. Va.
PAGE POWER CO., Luray, Va.
GEORGE H. THOMAS, Berryville, Va.
L. C. GRANNIS, Front Royal, Va.
EDINBURG GARAGE, Edinburg, Va.
HARPERS FERRY ELECTRIC LIGHT & POWER CO., Harpers Ferry, W. Va., and Brunswick, Md.
JOHN S. SOLENBERGER & CO., Winchester, Va.
FRANK P. JENKINS, Culpeper, Va.
SHENANDOAH RIVER POWER CO., Woodstock, Va.
P. O. DUNAWAY, Charles Town, W. Va.
MARYLAND
BROSIUS BROS. & GORMLEY, Rockville, Md.
J. W. HENDERSON, Rockville, Md.
B. C. FLEMING MOTOR CO., Hyattsville, Md.
INDIAN HEAD ELECTRIC CO., Indian Head, Md.
MARLBORO ELECTRIC SUPPLY CO., Upper Marlboro, Md.
SUBURBAN ELECTRIC POWER CO., Waldorf, Md.
DeW. H. DONALDSON, Laurel, Md.
SILVER SPRING ELECTRIC CO., Silver Spring, Md.
LEONARDTOWN MOTOR & HARDWARE CO., Leonardtown, Md.
MITCHELL MOTOR CO., La Plata, Md.
ELECTRIC WATER COOLERS · COMMERCIAL REFRIGERATORS · ELECTRIC MILK COOLERS

Vacation by BUS

OUR BUSES GO TO THE MOUNTAINS
GREYHOUND Lines
The Catskills, the Adirondacks, the Ozarks, the Rockies, the Sierras—all are reached by bus.

Boston	$9.50	Albany	$8.50
Pittsburgh	7.00	Cleveland	10.25
Detroit	13.00	Chicago	16.00

OUR BUSES GO TO THE LAKES
PEOPLE'S RAPID TRANSIT CO. INC.
Our buses reach lakes and rivers that are not "fished out" in Maine, New York, Michigan, Wisconsin, Minnesota, the West and Canada. Note these low fares.

Baltimore	$1.00	Fredericksburg	$1.75
Philadelphia	3.50	New York	5.50
Winchester, Va.	2.50	Lexington, Va.	5.40

OUR BUSES GO TO THE SEASHORE
OLD DOMINION STAGES
To New England's Seaboard, Atlantic City and the New Jersey coast our buses will take you comfortably and safely at low cost.

Roanoke, Va.	$5.95	Charlestown	$9.25
Bristol, Tenn.	9.70	Syracuse	12.50
Buffalo	12.50	St. Louis	20.00

OUR BUSES GO FROM COAST TO COAST
Our buses cover 36,000 miles of route and reach practically every city and vacation-land of importance.
For party service charter a Greyhound Bus—For information phone: Metropolitan 1512.

UNION BUS DEPOT
1336 New York Ave. N.W.
Phone: Metropolitan 1512-3-4

BECKERS
The Newest and Smartest

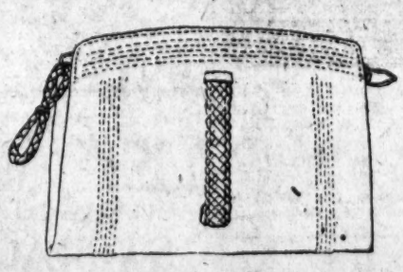

In Handbags
$10
The fall style trend in handbags is toward flat models unassuming in color as well as design. Black is preferred but dark brown with a slightly reddish tinge runs a very close second. The Zipper bag, illustrated, with pocket on either side, is fashioned of morocco. This imported model should be one of the outstanding for the fall.
BECKERS
1314 F Street N.W.
THE TRAVEL, LEATHER & GIFT SHOP

CURRENT EVENTS IN MARYLAND AND VIRGINIA

STORED FOODSTUFFS APLENTY IN VIRGINIA

Quantity of Frozen Pork Is Greatest of Any Held in Reserve.

OFFSETS DROUGHT PERIL

Richmond, Va., Aug. 13 (A.P.).—Cold storage supplies in Virginia tend to discourage any possibility of a food shortage in spite of the drouth's devastating effects.

The July cold storage report of F. C. Breazel, director of the dairy and food division of the department of agriculture and immigration, shows that the amounts of seventeen commodities in storage were greater on July 1 than on July 1, 1929, while only five showed a decrease for the year.

The greatest amount of any commodity on hand was that of frozen pork, 2,034,220 pounds, a gain of 624,165 pounds over the amount stored on July 1, 1929. Miscellaneous meats were slightly less than a year before with 1,180,800 pounds, a drop of 117,186 pounds since July 1, 1929.

Other commodities were reported in cold storage as follows:

Frozen beef, 809,468 pounds; last year, 829,034; loss, 19,566. Frozen lamb and mutton, 36,129 pounds; last year, 5,757; gain, 30,372. Fresh sausage, 66,560 pounds; last year, 5,787; gain, 60,773. Fish, 1,579,612 pounds; last year, 1,358,322; gain, 221,290. Chickens, 39,740 pounds; last year, 18,081; gain, 21,659.

Turkeys, 15,956 pounds; last year, 8,234; gain, 7,722. Miscellaneous poultry, 6,189 pounds; last year, 3,336; gain, 2,853. Eggs, 69,957 cases; last year, 44,579; gain, 25,378. Frozen eggs, 492,811 pounds; last year, 254,465; gain, 238,346.

Milk, 16,590 pounds; last year, 17,200; loss, 610. Creamery butter, 209,414 pounds; last year, 194,788; gain, 14,626. Packing stock butter, 8,542 pounds; last year, 660; gain, 7,882 pounds. American cheese, 725,507 pounds; last year, 1,409,743; loss, 684,236. All other cheese, 1,342 pounds; last year, 978; gain, 364. Edible fats, 1,450 pounds; last year, none; gain, 1,450 pounds.

Lards, 21,902 pounds; last year, 59,172; loss, 37,270. Miscellaneous, 14,880 pounds; last year, 1,170; gain, 13,680. Apples, 3,902 barrels; last year, 412; gain, 3,590. Apples, 1,314 boxes; last year, 75; gain, 1,239. Apples, 4,661 baskets; last year, 743; gain, 3,918.

Water Use Curb Voted in Culpeper

Restrictions Clamped On to Save Fast-Dwindling Supply for City.

Special to The Washington Post.

Culpeper, Va., Aug. 13.—Restrictions on the use of water in Culpeper, running from 10 per cent to 100 per cent of the amount used in July, were announced by Mayor S. R. Browning today. Until the last few days it was thought that the supply for the town would be adequate, but the rapid dwindling mountain run, the source of the supply, caused the council to meet in special session last night and make the new regulations.

Town Manager S. L. von Gemmingen said tonight that investigations are being made with the view of locating a supplementary supply of water. One possibility was an old well which was reputed to have a flow of nearly 500 gallons per minute and which would require only 3½ miles of pipe to connect it up with the town supply.

Under the new restrictions businesses must cut their consumption of water the following percentages: Ice cream plants and bottling works, 50 per cent; creameries, milling companies and produce houses, 25 per cent; laundries, 10 per cent; brick yards, 90 per cent, and railroads 100 per cent. The penalties for excessive use of water are fines, jail sentences, or loss of water service.

FLAMES BRING PERIL TO THREE VILLAGES

Continued from Page 1.

the battle against Madison County fires.

New fires broke out there yesterday, soon after one on Ragged Mountain, only a few miles south of the camp, was announced under control, by Forest Warden W. M. Utz, who moved his fire fighters to another near Criglersville.

Three bad fires were uncontrolled tonight in Paige County, despite more than 24 hours of concentrated fighting under the direction of Forest Warden W. H. Miller.

James P. Andrews, assistant forester, today issued a warning from the State headquarters, stating drought has made the situation unusually dangerous.

Winchester, Va., Aug. 13 (Special).—The Church of Christ at Bartonville, near here, was menaced today by fire, which swept over 15 acres of withered grass and shrubbery shortly after the passing of a railroad locomotive.

Workmen loading a car of flour gave an alarm, attracting others and their combined efforts saved the frame edifice. Sides of the building were being licked by flames from blazing shrubbery.

Residents of a suburban development here were alarmed today by a five-acre field ablaze and flames being carried toward their homes. Firemen, however, brought it under control.

Fire Fighters Excused.

Luray, Va., Aug. 13 (Special).—Torch bearers who during the day receive $3 and $4 from the State in fighting mountain fires in this county which have been raging for a week, at night when the main bodies of the fires have been stamped out, start new conflagrations in order to have employment on the following day, it is the assertion of county officials.

L. L. Good, living in the Stanley neighborhood of this county, last night said he saw half a dozen of the skulking forms of the torch bearers who had assisted officials during the day before in fighting the fires on Roundhead Mountain, Grindstone Mountain and Piney Mountains, spurs of the Blue Ridge in the Shenandoah National Park area, starting new fires throughout the territory. Today the county's official fire wardens are again fighting the flames started last night by the "fire stickers."

BATTLE TO SAVE APPLE CROP

Associated Press Photo.

An average of 28,000 gallons of water per day is being pumped from wells on the Robinson place near Winchester, Va., and rushed to the surrounding orchards in mule-drawn tanks in an almost frantic effort to save this year's apple crop. Many of the orchardists have given up hope of saving their 1930 apples and are concentrating their efforts toward saving the trees themselves. This is the first time in more than 60 years that orchards in the valley have needed water drawn up to the trees.

198 COUNTIES LISTED FOR DROUGHT RATES

I. C. C. Approves Freight Plans for Cattle in This Region.

REDUCTION 50 PER CENT

(Associated Press.)

A list of 198 counties in Virginia, West Virginia, Maryland and Indiana to which the emergency freight rates approved by the Interstate Commerce Commission are applicable to relieve the drought situation was submitted yesterday to M. J. Gromley, of the American Railway Association by Secretary Hyde.

Mr. Hyde said the fifty per cent reduction in freight rates applies to live stock shipped out of the drought areas for feeding purposes but not to shipments of cattle to market. He said as other counties were reported as seriously affected by the drought they would be announced.

The Maryland counties included Allegany, Carroll, Charles, Frederick, Howard, Montgomery, Prince Georges and Washington.

Virginia—Albemarle, Alleghany, Amelia, Amherst, Appomatox, Arlington, Augusta, Bath, Bedford, Bland, Botetourt, Buchanan, Buckingham, Campbell, Caroline, Carroll, Charles City, Clarke, Craig, Culpeper, Cumberland, Dickinson, Essex, Fairfax, Fauquier, Floyd, Fluvanna, Franklin, Frederick, Giles, Gloucester, Goochland, Grayson, Hanover, Henrico, Henry, Highland, King and Queen, King George, King William, Lancaster, Loudoun, Louisia, Madison, Mathews, Middlesex, Montgomery, Nelson, New Kent, Orange, Page, Patrick, Pittsylvania, Powhatan, Prince Edward, Prince George, Prince William, Pulaski, Rappahannock, Richmond, Roanoke, Rock Bridge, Rockingham, Shenandoah, Smyth, Spotsylvania, Stafford, Warren, Washington, Westmoreland and Wythe.

Middleburg Horseman Badly Injured in Fall

Special to The Washington Post.

Middleburg, Va., Aug. 13.—Turner Wiltshire, horseman of Middleburg, was badly injured yesterday afternoon while schooling a horse on his estate near here.

The horse made a mistake in taking a jump and fell on Mr. Wiltshire, breaking both legs and fracturing his hip. He was taken to Fauquier Hospital, Warrenton, for treatment.

MAJ. GEN. MENOHER TO BE BURIED TODAY

Full Military Honors Will Mark Funeral Rites at Arlington.

CAVALRY TO TAKE PART

Maj. Gen. Charles T. Menoher, former chief of the Army Air Service and commander of the Rainbow Division during the World War, who died Monday, will be buried today in Arlington National Cemetery.

Chaplain Albert P. Vaughn, U. S. A., will conduct the services at the grave at 10:30 o'clock. Full military honors will mark the burial. The cortege will be met at the Fort Myer gate of the cemetery by the Third Cavalry Band and a squadron from the same regiment in command of Maj. John T. McLane.

Honorary pallbearers will be Maj. Gen. James E. Fechet, chief of the Army Air Corps; Maj. Gen. Ewing E. Booth, assistant chief of staff; Maj. Gen. Mason M. Patrick, retired, chairman of the Public Utilities Commission of the District; Maj. Gen. Herbert B. Crosby, retired, District Commissioner; Maj. Gen. Frank McIntyre, retired, and Brig. Gen. Benjamin D. Foulois, assistant chief of the Air Corps.

Gen. Menoher was born in Philadelphia in 1862. He was graduated from the Military Academy in 1886. After his return from France he was placed in charge of the Army Air Corps.

He died in St. Elizabeths Hospital of pneumonia. He had been ill a short time.

Water From Tank Cars Used to Fight Mine Fire

Special to The Washington Post.

Midland, Md., Aug. 13.—The fanhouse of Mine No. 17, Consolidation Coal Co. at Klondicke, near here, was consumed by fire yesterday afternoon with $5,000 loss.

The flames spread to the air shaft and the Midland, Lonaconing and Frostburg fire companies had considerable trouble in subduing the flames owing to water shortage. Two tank cars containing 20,000 gallons of water were brought from Mount Savage and the shaft was flooded. The woods was set on fire from burning embers and the men fought this for some time. Oxygen tanks were placed in the mine for the men after the air had been cut off from the burning of the fanhouse of mine No. 17.

FIRST FOOD PRICE PROTESTS IN DROUGHT GIVEN PRESIDENT

Continued from Page 1.

relenting in sections fringing their States.

Good rains fell in Missouri and showers were forecast for the farm belt last night and today. Other light rains fell in the northern Mississippi valley, but over most of the 12 States from which the governors are coming drought still held a firm hand.

Ten of the 12 governors either were here or on their way. The two other State heads will be reprsented by proxies. Gov. Flem D. Sampson, of Kentucky, will be represented by Senator Robsion, of that State, and Gov. Harvey Parnell, of Arkansas, will send Harvey T. Harrison, a Little Rock lawyer, and T. Roy Reid, assistant director of extension of the University of Arkansas, to represent him.

Governors Who Will Come.

The governors who will attend in person are: Henry S. Caulfield, Missouri; Louis L. Emmerson, Illinois; Harry S. Leslie, Indiana; Myers Y. Cooper, Ohio; William G. Conley, West Virginia; John G. Pollard, Virginia; John E. Erickson, Montana; Clyde M. Reed, Kansas; John Hammill, Iowa, and Arthur J. Weaver, Nebraska.

President Hoover will call the conference to order in the Cabinet room at 2:30 p. m., the late hour being selected to permit those coming long distances to arrive in time. The governors will remain for dinner at the White House, after which further details of the proposed relief will be discussed.

Following a policy similar to that accepted in the Mississippi flood, the President is expected to lay all the facts before the governors and then ask each to designate a relief commission to cooperate with Federal, State and local bodies in checking up the needs in each Commonwealth.

Legge, Bestor to Attend.

Chairmen Legge, of the Federal Farm Board, and Bestor, of the Federal Farm Loan Board, also will attend the conference. Tomorrow, the President will confer with representatives of three farm organizations and by the end of the week he hopes to have a relief machine well under way.

Chicago, Aug. 13 (A.P.).—Gov. Louis L. Emmerson, en route to attend the governors' drought relief conference in Washington called by President Hoover, today said the President's plan, as reported in the newspapers, did not seem to solve the problem.

"My understanding," the governor said, "is that the government plans to offer relief to any drought-stricken farmer, provided his community guarantees the loan. This method of financing does not seem to me to solve the problem.

Full Responsibility by U. S.

"If the men who have to guarantee this form of financing felt able to approve the loan, the farmer would not have to be sent to the Government for aid, but would be cared for in the region."

Gov. Emmerson said he believed this was a problem the Government would have to assume full responsibility for, risking the possibility of a loss if the farmer was unable later to meet his obligations.

The governor said conditions in northern Illinois are more or less satisfactory, but he deplored the drought damage in the southern section. He said there are three perils: The loss of crops, the loss of dairy herds and prairie fires. At Springfield, the governor said, there is danger of a water shortage.

FAIRFAX CONSIDERS FEDERAL LAND DEAL

Road Bureau and Supervisors Visit Area Near Mount Vernon Entrance.

PLAZA PLANS STUDIED

FAIRFAX BUREAU OF THE POST,
P. O. Box 245, Fairfax, Va.
Phone Clarendon 2324-W-2.

W. F. P. Reid, chairman of the Fairfax County Board of Supervisors, has called a special meeting of the board for 10 o'clock Monday morning to consider the question of relinquishing the land owned by the county at the entrance of Mount Vernon estate to the Federal Government. The land was viewed yesterday morning by the county supervisors and the representatives of the Bureau of Public Roads, United States Department of Agriculture. More than two hours were spent in going over the grounds and the Government's plans for a plaza development.

The Fairfax supervisors have on a previous occasion authorized the Bureau of Roads to develop this land for parking and road purposes as they saw best, but have refused to convey absolute title for the ground to them. They have granted a perpetual easement to the land. This was at first agreeable to the bureau officials until it was found that the county owned a small strip of land for a road right of way where it was planned to build a large convenience station and also a lunchroom. This can not be built on any land except that owned by the Federal Government, so the bureau officials are insisting that the county turn this land over to them.

A joint picnic meeting of the Woman's Missionary and the Ladies Aid Societies of the Presbyterian Church at Vienna will be held today at the Bannockburn Farms, the home of Mr. and Mrs. Harry Blake at Oakton.

The Women's Guild of St. Paul's Episcopal Chapel at Baileys Cross Roads this afternoon will hold its annual meeting for the election of officers in the parish hall.

The Fairfax County Chamber of Commerce has taken official notice of the continued drought which is causing the business man and farmer alike a great loss. County Agricultural Agent H. B. Derr asked the chamber to petition Gov. John G. Pollard for authorization to abolish the 5 per cent penalty for this year, which applies to all delinquent taxes, the nonpayment of the penalty to apply to the farmers alone. President Edmund Allen told the chamber that while the farmers are hard hit this year and needed assistance, the merchant who depends on the farmer is also suffering and should not be discriminated against. This brought the statement that an opinion had already been given in Richmond that such remission of taxes can only be granted by the action of the State Legislature.

It was also suggested that the chamber urge President Hoover to intervene to prevent the Federal Land Bank from foreclosing mortgages on farmers who will be unable to meet their notes as they become due this fall, and therefore would have to relinquish their lands unless some extension of time is given.

Acting upon the suggestion of Thomas R. Keith, the agricultural committee of the chamber was instructed to make a study of the act of Congress creating the Federal Farm Loan Board to determine what organization is necessary in Fairfax County to enable the local farmers to benefit by cooperative loans. All of the three resolutions were referred to the agriculture committee with instructions to call a special meeting to act on them some time in the near future.

Several persons spoke of the present school situation existing in Mount Vernon and Lee Districts. The residents of these communities stated that the county should improve conditions there within the next year, as many had already begun to send their children to schools in Washington and Alexandria to enjoy better educational facilities. The educational committee recommended that schools at Lorton and Franconia be built as soon as the funds are available, pointing out that from data available, $10,000 in taxes are collected, more each year than is spent, in the districts in question.

A resolution was passed by the chamber thanking Col. Schultz, commanding officer of Fort Humphreys; M. M. Barnard, superintendent of the District of Columbia Workhouse, and the Alexandria and Fairfax County fire departments for their excellent work in fighting the forest and field fires in Mount Vernon and Lee Districts last week.

Resolutions of regret at the death of Capt. George K. Pickett, of Groveton, a director of the chamber, were passed, and appropriate remarks to his memory were made by President Allen.

The road committee reported that the forces of the State Highway Commission were making rapid progress in the elimination of Snake Hill and Gum Springs curves on the Washington-Richmond highway. A petition was received from the citizens of Dranesville District asking the chamber's support in having the road from Floris to the Little River pike at Perkins and Dowdens Corners improved. This was referred to the highway committee for report at the next meeting.

A complimentary membership was presented Carl Allensworth, of Vienna, who has assisted the chamber in a number of radio broadcasts. Other persons admitted to membership were Miss Fannie Hill, of Newington; J. Walter Biggers, of Lincolnia, and Prof. W. R. Crabill, of Herndon. The next meeting of the chamber will be held at Andrew Chapel on the Alexandria-Leesburg pike.

John F. Bethune, who is beginning his last month as mayor of the town of Falls Church, reported to the town council that the finances of the town are in better shape than they have been in years. He states that there is money enough in the bank to take care of every outstanding indebtedness for the first time in the history of the town, and the council will close its year on August 31, with a small balance.

The report of the treasurer shows that $20,999.57 in taxes was collected during the current year and $1,406.79 was collected in back taxes. Other income during the year included $7,500 borrowed from the bank at the beginning of the year, a balance of $484 from the previous treasurer, $1,848 paid in for licenses, fines and fees and miscellaneous receipts amounting to $862.16.

The year's disbursements included $7,582.55, loans repaid with interest; $1,000 school bond retired; school bond interest, $3,407.50; $3,500 was spent for current school expenses; $1,039.50 for street lighting; $1,636.25 for salaries; miscellaneous expenses amounted to $3,497.48, and $8,080.85 was spent for the road ward expenses. The balance now on hand amounts to $3,356.84.

The road accounts show that of $3,969.35 allotted to the First Ward, $861.31 remains unexpended; Ward Two received $4,421.78 and has a balance of $760.70 on hand and the Third Ward got $2,988.05 and has left over $776.30. There is a cash balance in the ward account of $2,398.31, and in the general road fund $958.83. The sum of $500 of the $958.83 has since been allotted to the three road boards.

There will be a meeting of the Mount Vernon Grange tomorrow night in Sherwood Hall at Woodlawn.

The Woodridge Women's Missionary Union will meet this afternoon at the home of Mrs. R. C. Cline at McLean.

President Edmund Allen of the Fairfax County Chamber of Commerce has called a special meeting of the board of directors of the chamber for tomorrow night in the chamber's offices at Fairfax. They will discuss plans for the chambers' participation in the annual Fairfax County Fair which begins on September 10. Chamber of Commerce Day of the fair will be celebrated on September 11, when the local chamber will be the hosts to the chambers of the surrounding counties and cities.

The Fairfax 4-H Club will meet this morning at the home of Mrs. James U. Kincheloe in Fairfax, where members will prepare and serve a dinner under the supervision of Miss Sarah E. Thomas, Fairfax County home demonstration agent. This afternoon Miss Thomas will address the members of the Burke Home Demonstration Club at the home of Mrs. Edna Daniel on, "Budgeting Time and the Income."

Tomorrow morning Miss Thomas will give a talk on the preparation of vegetables at the meeting of the 4-H Club at Navy, and that afternoon she will attend a meeting of the Floris Home Demonstration Club and give a demonstration on the use of a pressure cooker for preparing a meal and also its use in canning fruits and vegetables.

Drought Twice Delays Baptizing in Virginia

Special to The Washington Post.

Culpeper, Va., Aug. 13.—Because of the drought it was impossible to baptize a new church member at Lignum, 12 miles east of here, so the church authorities there called on the members of the Culpeper Baptist Church for permission to use their baptistry.

The permission was readily given, but the town authorities refused to sanction the use of the 3,000 gallons of water needed to fill the tank. They did, however, give their permission to use the pool below the dam which impounds the town water supply.

Quartet Will Run In Charles County

Two Announce Candidacy for Orphans' Court Judgeship.

Special to The Washington Post.

La Plata, Md., Aug. 13.—Four candidates for county offices have filed papers with the Board of election supervisors of Charles County. Two of these are candidates for reelection to office of judges of the Orphans' Court. They are Ernest Henderson and John H. Rice. They are both subject to the Republican primary, which will be held on September 8.

Edward L. Sanders has filed for nomination to the office of county treasurer on the Democratic ticket. Mr. Sanders was formerly deputy treasurer for the county. The fourth candidate is Robert V. Cooksey. He has filed for nomination on the Republican ticket for sheriff. He is at present a deputy sheriff of the county.

W. Purcell Gardiner, Democrat, and Julian T. Simpson, Independent, have cards in the local papers announcing themselves candidates for sheriff, but neither has filed papers with the Board of Election Supervisors.

Good homes are always offered for sale in Post Classified Ads.

Annapolis Fears No Water Famine

Alarm Need Not Be Felt for Several Weeks, Say Officials.

Special to The Washington Post.

Annapolis, Md., Aug. 13. — Mayor Walter E. Quenstedt today joined T. Roland Brown, president of the Annapolis Water Co., in reassuring citizens that there is no immediate danger of a water famine because of the shortage of the supply at the water works as a result of the prolonged drought. Meanwhile the two officials received with thanks the offer of Gov. Ritchie, acting in cooperation with officials of the Baltimore & Ohio Railroad and the Washington, Annapolis & Baltimore Electric Railway, to have an ample supply transported from either Washington or Baltimore if an emergency arises.

Gov. Ritchie said the Baltimore & Ohio would be willing to transport the water in tanks of 20,000 gallons capacity if the need arose. Harry T. Conolly, general manager of the Washington, Baltimore & Annapolis line, assured the city officials that the company stood ready to lend cooperation in like manner. The cost of transportation would be meager, it was pointed out.

However, Mayor Quenstedt and Mr. Brown said there is no cause for alarm, at least for several weeks if at all.

As timely as it is Unusual!
FOR
Immediate Clearance
Our Entire Stock of
BATHING SUITS
and accessories

Just at the height of the season for BATHING THINGS . . . we offer an unrestricted choice of Bathing Suits, Hats, Shoes, Pajamas, Umbrellas, Bags and Belts . . . OUR ENTIRE STOCK AT HALF PRICE

1/2 PRICE

A New, Modern Speedy ELEVATOR Now in Operation

ERLEBACHER · F · STREET

CITY CABS • STOP-ME CABS

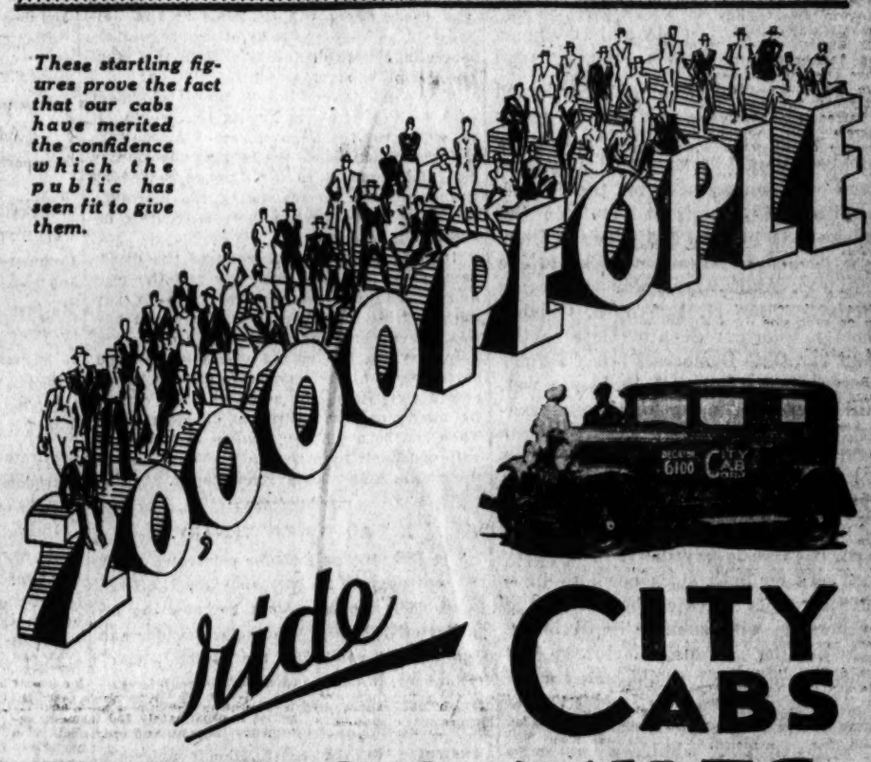
These startling figures prove the fact that our cabs have merited the confidence which the public has seen fit to give them.
10,000 PEOPLE
6100

ride CITY CABS
30,000 MILES
Every Day
and they call

BECAUSE:

INSTANT SERVICE

By calling DECATUR 6100 you can be assured of getting instant service . . . no waiting . . . no delay . . . you get to your destination safely and quickly. Clean Cabs and courteous drivers at your service.

SKILLED DRIVERS

Not only are our chauffeurs chosen for neatness and courtesy . . . but a check is made on his skill and knowledge of the city. Our drivers are acquainted with every nook and corner of the District.

NO METERS

One of the many features which has made the public respond to our service is the flat rate basis on which we operate . . . there is no charge for each mile or fraction of a mile . . . all rates include the entire zone . . . you get the most for your money!

INCREASING POPULARITY

The tremendous growth in popularity which City Cabs have enjoyed is due to the UNEQUALED SERVICE which we have rendered to our many patrons . . . and regardless of many imitators OUR CABS are leading the field by a large margin.

DECATUR 6100
CITY CAB CORP.
OR A
STOP ME 35¢ CAB
ANYWHERE 35¢ IN THE CITY PROPER

ASSURED RESPONSIBILITY

LEVIATHAN
.. PERFECT HOSTESS OF THE ATLANTIC!

Gigantic . . . largest vessel in the world . . . 59,956 gross registered tons . . . the LEVIATHAN measures the blue Atlantic in 5 days, 6 hours. But to the frequent travelers the LEVIATHAN endears herself not so much by her dimensions as by her service. Her Club Leviathan . . . her Ben Bernie dance orchestra . . . her first run "Talkies" . . . her Pompeian Pool . . . her brokerage offices with continuous quotations . . . her perfect ship to shore telephone service . . . her golf, tennis, ping pong, shuffleboard . . . her spacious staterooms . . . her magnificent cuisine . . . a service for which there is only one word: "PERFECT!"

LEVIATHAN Aug. 20

New York	Cherbourg	Southampton
Sept. 6	Sept. 27	Oct. 18

First Class Fare $272.50
Tourist Third Cabin only $122.50 one way . . . $216.00 round trip

The famous Cabin five . . . New York to Plymouth—Cherbourg—Hamburg, luxury at low cost, from $132.50
GEORGE WASHINGTON. Aug. 19, Sept. 13, Oct. 15
AMERICA . . . . . Aug. 27, Sept. 24, Oct. 29
REPUBLIC . . . . . Aug. 30, Oct. 6, Nov. 7
PRESIDENT HARDING . Sept. 3, Oct. 1, Nov. 5
PRESIDENT ROOSEVELT. Sept. 10, Oct. 8, Nov. 19
Tourist 3rd Cabin as low as $105.00
NEW YORK TO LONDON . . $100 . . American Merchant Liners sail every Thursday.

Consult Your Local Steamship Agent or
UNITED STATES LINES
JOHN W. CHILDRESS, General Agent
1627 Connecticut Ave. Washington
Phone National 7588

The Washington Post.

THE WASHINGTON POST CO.
Washington, D. C.
EDWARD B. McLEAN,
President and Publisher

MEMBER OF THE ASSOCIATED PRESS.

The Washington Post is a member of the Associated Press, receiving the complete service of the world's greatest news-gathering organization.

The Associated Press is exclusively entitled to the use for republication of all news dispatches credited to it or not otherwise credited in this paper, and also the local news published herein.

TERMS OF SUBSCRIPTION.
Delivered by Carrier in Washington.

Daily, Sunday included, one year	$8.40
Daily, Sunday excepted, one year	6.00
Sunday only, one year	2.60
Daily, Sunday included, one month	.70
Daily, Sunday excepted, one month	.50
Sunday only, one month (with four Sundays)	.20
Sunday only, one month (with five Sundays)	.25

BY MAIL, PAYABLE IN ADVANCE.
Maryland and Virginia.

Daily and Sunday.	Sunday Only.	Daily Only
One year.. $12.00	One year... $5.00	One year... $8.00
Six months 6.00	Six months. 2.50	Six months. 4.00
One month 1.00	One month. .50	One month. .75

ALL OTHER STATES.
(Mexico and Canada, Incl.)

Daily and Sunday.	Sunday Only.	Daily Only
One year.. $12.00	One year... $5.00	One year... $8.00
Six months 6.00	Six months. 2.50	Six months. 4.00
One month 1.00	One month. .50	One month. .75

All Subscriptions by Mail Payable in Advance.

New subscriptions for The Post or renewals will not be accepted unless payment accompanies the order. Remittances should be made by drafts, checks, postoffice orders, registered letters or express orders, payable to The Washington Post Co.

Entered at the Postoffice, Washington, D. C., as second-class mail matter.

National Advertising Representative—PAUL BLOCK, Inc., Park-Lexington Building, New York; Palmolive Building, Chicago; Little Building, Boston; General Motors Building, Detroit; Guarantee Trust Building, Philadelphia; Russ Building, San Francisco.

Thursday, August 14, 1930.

PRIMARY RESULTS.

The primary votes in Alabama, Arkansas, Nebraska, Ohio and Oklahoma did not develop any landslides, tidal waves, or evidence of unprecedented drought. Politically the country seems to be in the horse latitudes, waiting for a breeze. Republicans of various stripes have been renominated for the Senate, ranging from Insurgent Norris in Nebraska to Old Guard McCulloch in Ohio. For the Senate Arkansas sticks to Joe Robinson, Alabama regular Democrats nominate John H. Bankhead, Oklahomans put former Senator Gore to the front and Ohio Democrats select former Representative Robert J. Bulkley, a wet, while preferring a dry for the gubernatorial nomination.

With some wind but no rain, the wet and dry "issue" was bandied back and forth in several States, but no one can tell whether the drift is wetward or dryward, if there is any drift. The party managers on both sides seem to have set their sails to catch both wet and dry breezes, with sublime impartiality. If the dry Republicans of Nebraska had been really dry they would have turned down George Norris, who deserted their cause in 1928 by supporting Al Smith; but evidently they admire a man who has the courage to betray a party and a cause after he has used them as aids to victory.

The light vote for senatorial candidates in Alabama is proof that Tom Heflin has a big following. He advised his friends to refrain from voting at the primary, and to concentrate upon him as an independent in November. Many thousands of them acted upon this advice.

Tom Gore will give Senator W. B. Pine a lively race in Oklahoma. Pine was unopposed for the nomination, while Gore easily won the Democratic run-off primary.

Of all the senatorial candidates selected on Tuesday only Joe Robinson, of Arkansas, is as good as elected. It is well that he should win by a heavy vote. His usefulness has been greatly enhanced by his ability to utilize the lessons of experience. He is a national figure, standing foremost among Democrats, capable of setting aside partisanship when national interests are at stake, and wise in counseling moderation to his party colleagues. Look out for Joe Robinson as the presidential nominee of the Democratic party in 1932.

The primaries, being party decisions, have given little or no further information upon which to forecast the November results. If there is a popular revolt against the Republican party the victory of Norris in Nebraska, Pine in Oklahoma and McCulloch in Ohio may mean nothing. Former Senator Hitchcock will beat Norris if there is a countrywide drift toward Democracy, and Gore will win in Oklahoma. McCulloch is a dry while his opponent, Bulkley, is a radical wet, and since Ohio is dry, McCulloch ought to win.

The renomination of Republican members of Congress, almost without exception, discourages the idea that there is to be a popular uprising against the Republican party in November. If Republicans were disgusted and ready to leave the party they would have slaughtered somebody in the primaries, on the way out. But in North Dakota, Iowa, Nebraska and other States where the Hoover administration and the tariff bill have been under criticism by aspiring rivals of incumbent national legislators the Republicans have renominated the men in office, or promoted them, as in the case of Representative Dickinson, of Iowa, nominated for senator.

The tariff controversy will be an old story by November. The country now sniffs at the bogey of a "billion dollar tariff." Foreign reprisals have evaporated into thin air. There is no juice left in the tariff as an issue. The Democratic party, if it could unite its divided parts long enough to voice a common desire, would cry out for an issue. But there is no issue. The old parties will fight in November from mere habit, without caring what they are fighting about. In the meantime the census shows that several normally Republican States are to have more members of Congress, and some normally Democratic States fewer members. The next Electoral College will show a proportionate gain in Republican votes.

NO FOOD SHORTAGE.

All cause for alarm over the food supply should have been dissipated when the Department of Agriculture estimated last week that an average yield of food crops would be harvested. The shortage in feed for live stock will have little effect upon the supply of human food. Certain localities are experiencing a shortage of green vegetables, but there is no occasion for either storing excessive amounts of food or boosting prices.

Some unscrupulous merchants are trying to scare the people into laying up food supplies before prices rise. But there is no occasion for inflated prices, and any attempt at monopoly or price fixing will be scrutinized by the Department of Justice. President Hoover is concerned over reports of profiteering, and every effort will be made by the Government to keep the laws of supply and demand in operation and free from the influence of price manipulators.

The chief danger lies in the development of a feeling of alarm among the people. It is well that the Department of Agriculture and the White House are keeping the country fully informed as to the damage caused by the drought. Propaganda by the alarmists can be discounted when there is accurate information at hand.

Inflated prices would work to the disadvantage of both the consumer and the producer. The consumer would have to pay more for his food, and therefore would buy less. Producers would have little chance of gaining extra profits and would suffer from curtailments of their markets. Inflated prices create a vicious circle, much like that caused by unemployment in times of depression. They can be avoided if dealers in foodstuffs will endeavor to maintain stability, and if the public will remain level-headed.

ECUADOR'S CENTENARY.

The Republic of Ecuador celebrates today the centenary of its independence. La Gran Colombia, comprising what are now the republics of Colombia, Venezuela, Ecuador and Panama, did not fulfill the expectations of its founder, Bolivar, and upon his withdrawal from that government Ecuador began its movement for independence. The movement culminated in the constitutional assembly which met at Riobamba on August 14, 1830, and drafted a constitution. This constitution was adopted on September 11, 1830, and Gen. Juan Jose Flores was elected first president of the republic. He was potent in directing the affairs of his country for many years, but was forced to flee to Europe in 1845 in consequence of a revolutionary movement. Returning in 1860, he gave additional service to his country until his death in 1864.

Through many political and natural vicissitudes, Ecuador has progressed in spite of all drawbacks, and is now facing a bright future. Its territorial area is very large, and within its boundaries are all climates and a wonderful variety of products of the soil, waters, forests and mines. Its valleys are among the most fertile portions of the world. The country has a population of only 2,000,000, or thereabouts, but it could easily support 50,000,000. Hence the possibilities inherent in a fertile soil and varied resources indicate that the Ecuador of the next century, with peace and tranquillity, will take a high rank among the nations.

The accomplished Minister of Ecuador in Washington, Dr. Homero Viteri Lafronte, furnishes to the current number of the Pan-American Bulletin a most interesting survey of the characteristics and history of his country and its people. This review is well worth the study of Americans, who instinctively rejoice in the progress and prosperity of the republics that belong to the New World galaxy.

AIRPLANE MURDERERS.

The airplane bombing of Providence, Ky., was a fiendish act. Diabolical violence is not unusual in labor disputes in mining communities, but the Providence affair represented a deliberate attempt to wipe out a whole community. Nine bombs in all were dropped, four of which were "duds." No one was killed in the explosion of the five bombs, as the aim of the pilot was poor and his missiles were amateurishly made.

The authorities have in custody the pilot of the plane that carried the bombers and it is expected that they will soon be apprehended. The question arises as to what crime will be charged against them. Kentucky has no statute penalizing the dropping of bombs from airplanes. The Government can proceed against the pilot for transporting explosives without special license, for deliberately dropping dangerous objects from aircraft and, presumably, for altering the license label on the plane, but the penalties attending conviction on such petty charges as these are insufficient for the punishment of this atrocious crime. For want of a statute under which the bomber of Providence may be prosecuted, it may be that he will go free, or escape with a slight punishment.

There is needed a Federal statute under which any one who is so bold as to use an airplane for murderous assault can be brought to account in a Federal court. The States are laggards in dealing with crime. The airplane defies State boundaries; it may be taken off the ground in one State, make a raid in a second, and escape to a third. Congress has full authority to deal with crimes perpetrated from airplanes. Now that it has been demonstrated that there are fiends who will not hesitate to use airplanes for murderous purposes, steps should be taken to provide a Federal statute under which they can be punished.

EXIT FIVE COMMISSIONS.

The announcement that five commissions appointed by President Hoover have been disbanded can be welcomed with the same enthusiasm that hailed the appointment of these bodies. Much of the opposition to presidential commissions arises out of their reluctance to dissolve when their work has been completed. If the dead timber is to be cleared away as soon as its usefulness is at an end, there can be no objection to the President building temporary bridges to otherwise inaccessible stores of information.

Mr. Hoover has reason to be proud of the commissions he has dismissed from his service. One group that went to Haiti restored internal order in the island and prepared the way for a more satisfactory relationship between Haiti and the United States. Another commission untangled the controversy over bridging San Francisco Bay. A third was instrumental in the coordination of all veterans' affairs under a single agency. A fourth settled a railroad strike, and a fifth negotiated the naval limitations treaty that was recently approved by the Senate.

If the President's commissions still at work complete their respective tasks with the same dispatch that has been shown by these five, and give up the ghost with equal equanimity, there will be no public complaint. The President has announced his intention to appoint other commissions as the need arises. He has done well to establish precedents in that difficult art of erasing from the political spectrum those commissions that have completed their tasks.

AMERICAN TRAVELERS

From the Topeka Daily Capital.

Americans are the greatest travelers in the world. It is estimated by the Department of Commerce that during the year 1927 16,350,000 Americans crossed over into Canada, some for just a few hours, others for a few days or a few weeks and others for a few months. It is estimated that these tourists spent in Canada the sizable sum of $197,000,000 and that presumably does not include the drinks they paid for while there. Canada gets rather more than one-quarter of all the tourist money spent by our citizens traveling outside of our own country.

During the year 1927, touring Americans spent in foreign countries not less than $729,000,000. These gadabouts spent, according to estimates, $2,700,000 in Austria; $7,000,000 in Egypt looking at the Sphinx and the Pyramids; $190,000,000 in France, which is a good deal more than their payments due us on money borrowed and which they have been complaining about ever since the World War; $40,788,000 in England and Scotland; $15,000,000 in little Switzerland; $31,000,000 in Italy; $20,000,000 in Germany; $8,000,000 in the Irish Free State, &c.; a grand total of $349,384,000 handed over by our globe trotters in Europe in one year.

Of course our travelers spend more money in Canada than in all the other countries in both the North and South American continents, but just as a side line we handed over to the Cubans $12,500,000 during the year 1927 and more than that in 1929. Our travelers spent $10,000,000 in Mexico in 1927 and probably fully $15,000,000 last year. We contribute out of our tourists' pockets $7,000,000 to Japan and squander $8,500,000 in China.

Who gets that?

These American travelers also acquire a taste for foreign merchandise, mostly a fad but a right expensive one.

So important is this American tourist trade to foreign countries that most of them maintain travel bureaus with offices in New York. Among these nations are Italy, Germany, Norway, the Netherlands, Spain, Switzerland, Denmark, South Africa, Russia, France, Sweden, Canada, Japan and Chile. They flood the country with seductive literature embellished by pictures that give the person who reads and looks, the wanderlust.

American tourists have been abused without stint, but just the same they are welcomed in every country on the globe because supposed to be the easiest marks who have ever inhabited this mundane sphere. At that, for the most part, they are a good-natured, free-spending lot, who think they must tip everybody they come in contact with, no matter whether any service has been rendered or not.

The American tourist is the fat dove of peace or better still, the crowing rooster or the cackling hen of prosperity in every country he or she visits. The idea that all the other nations are hunting for an excuse to get into a war with the United States is mere nonsense. Maybe they look on us as gabbling geese, but geese that lay golden eggs. They understand perfectly well that if they make war on us it will immediately cut off one of their greatest sources of revenue.

We are pouring hundreds of millions of good American dollars into foreign countries. We are wearing ourselves out climbing their mountains, trotting around through their picture galleries and cathedrals, largely wasting our time but not theirs. Why should any one think these foreigners are such shortsighted chumps that they want to lose our patronage?

JUST A MOMENT.

By STEPHEN B. STANTON.

When we are sure of response we are expansive.

What a world of too much it is! Yet the simple remedy of less is so difficult.

Egotism defines itself through the faults of others.

To the substance of happiness, of how little importance are the supplementary trifles for which ambition contends. Its basic factors are above vicissitudes of station or fortune.

Men are thought to be devoid of what only through self-control they repress.

REAPPORTIONMENT SCALES BASED ON 1930 CENSUS
THAT'S YOUR TOUGH LUCK
REAPPORTIONMENT SCALES BASED ON 1930 CENSUS
TAINT FAIR I LOSE WEIGHT
INCREASED CONGRESSIONAL REPRESENTATION IN STATES USUALLY REPUBLICAN

Weighing In.

PRESS COMMENT.

Nothing Left to Bore.

Louisville Courier Journal: Well, it's going to be a hard year on the corn borer, too.

Unimportant Information.

Cincinnati Enquirer: Bathing beauties always look like they had been playing strip poker.

They'd Be Crowded.

New York Post: There's a proposal to split Texas into five States. Why not 50,000 Tom Thumb golf courses?

Tom Thumbness Rampant.

Detroit News: As we understand Chairman Legge, what this country needs is miniature wheat farms.

Ticker Talk.

Boston Transcript: It is all most discouraging. Textiles keep right on making new lows at the bathing beaches.

Grim Outlook.

Louisville Herald-Post: As we read the weather forecasts the only definite promise the weather man allows is that he'll get us out of the tropics by Christmas.

"Rich" Farmers.

Ohio State Journal: The most cheerful bit of news that has come along in quite a while to brighten up the lives of farmers is that platinum prices are going down.

From the Classics.

Indianapolis Star: "Fair is foul, and foul is fair," chanted the witches in "Macbeth." Thus setting the precedent for our modern heavyweight prize fights.

Cause for Rejoicing.

St. Louis Globe-Democrat: Since the heat record for 70 years has been broken, don't you see it can't happen again for 70 years—in all probability? The worst is over.

The Hunger Theory.

Philadelphia Inquirer: It takes a small boy with an empty stomach and a dinner he likes to give the most satisfying demonstration of Prof. Einstein's theory that space eats up matter.

JUST FOLKS

By EDGAR A. GUEST.

THE HUMAN BODY.

By scientists, both wise and old,
The human body, I've been told,
Which weighs about 145,
And is what mortals call alive,
Is made of water, nitrogen,
Carbon, sulphur, iron and then
Potassium, sodium, iodine,
Magnesium, trace of fluorine,
Chlorine, calcium, phosphorus,
Alike in monarchs as in us.

They've unanalyzed our flesh and bone,
To them precisely now is known
How much of this, how much of that
Combine to make us lean and fat.
The lovely maiden, fair to see,
Is water, mostly, just like me,
Plus so much carbon, iron and all
Those chemicals I won't recall.
'Tis proved this stuff we all possess,
No one has more; no one has less.

Well, as they've measured, dump them in
A great retort of glass or tin,
And stew them well and stir them round
And see if man you can compound.
I fancy you could mix for weeks
And never get two rosy cheeks,
Or from the batter you prepare
Produce a maiden young and fair,
Or anything that eats or drinks
Or laughs or sighs or sings or thinks.

I do not doubt this curious list,
But think some properties were missed.
To me the human body seems
To be composed of fancies, dreams,
High courage, tenderness and skill,
Ambition, wisdom, strength of will,
Love, pity, mirth and all the arts
And these not given in equal parts,
And thus we differ, you from me,
Who share the self-same chemistry.

(Copyright, 1930.)

If You Observe Which Way the Sheep Are Led, You Know Where the Slaughter Pen Is.

By ROBERT QUILLEN.

WHEN I was a boy of fifteen, full of faith in the sincerity of men, I got my first glimpse of the bait used to trap simpletons.

A carnival had come to town, and by reason of working in a newspaper office I made contact with a cynical young man who offered to show me the various attractions without cost.

He explained how and why he gained free admission, and thereafter I stood at his elbow while each "barker" in turn told the assembled suckers of the wonders inside his tent.

Each oration ended with an urgent appeal to step up and buy tickets for the next performance, beginning right away, and the last word was a signal to my new-found acquaintance and several of his kind.

They, and I with them, elbowed a way to the ticket stand and pretended to lay down a coin.

Once inside, they found a rear exit and thus made their way to the next tent where another "barker" harangued the simpletons yet uncaught, and again at the close of the speech they assumed the role of decoy and led the sheep to the slaughter.

It is a scheme as old as the art of fleecing the unwary, and yet it continues to garner a harvest because it is based on sound psychology.

People unskilled in the art of thinking will go the way the crowd does.

And almost invariably they go wrong, for the crowd never is right except by accident.

They do not buy stocks because the price is low but because the crowd is buying—which means they buy at the top of the market and lose their shirts.

They do not clamor for war because they are offended but because the crowd is clamoring, and thus they become witless pawns in a smarter man's game.

To follow the crowd is to be victimized, for the crowd doesn't think and the unthinking are easy prey for the predatory shrewd.

Where the decoy leads the way and the crowd follows after, there you will find a wild man from Borneo who plays chess between shows.

When in doubt, keep out of the crowd.

You will be lonely at times, if you depend on your own common sense for guidance, but you won't come out of the tent calling yourself hard names.

(Copyright, 1930.)

THE ONCE OVER

By H. I. PHILLIPS.

THE TALE OF F. FRAMINGHAM ZILCH.

I.

F. Framingham Zilch once was happy,
His manager was carefree and gay;
He seldom was peevish or scrappy
But now he is always that way.
Complete is the change in his makeup
And gone is his pleasure in life!,
And this is the cause of the shakeup—
He has to play golf with his wife!

II.

He once was the life of the party,
The hale-fellow type, and well met;
His laugh was a laugh that was hearty,
But now he is terribly wet.
He snaps at all persons about him,
His nature now feeds on all strife
And friends get along well without him
Since he began golf with his wife!

III.

He used to smile early and often
And seemed just the soul of good cheer;
Your spirit would warf up and soften
The moment you knew he was near.
Today he will bark at companions
And chase little boys with a knife;
He likes to throw babies in canyons—
It's all due to golf with his wife!

IV.

Time was when his nature was sunny
And being his chum was a joy;
Life's problems to him were just funny—
A regular happiness boy!
But these days he'll snap at a stranger;
(Reports of such actions are rife);
To be in his presence means danger
Since Zilch took up golf with the wife!

V.

I knew him when gentle and kindly;
He was a good pal all the while.
He loved to do favors quite blandly,
We called him "The Man With the Smile;"
But now he kicks dogs and hates flowers—
A bitterness governs his life;
His nature now curdles and sours—
It's all due to golf with his wife.

L'Envoi.

My tale with this moral now closes:
Oh, golfers, if you avoid woe,
When she the first twosome proposes,
Be strong enough, boy, to say "no!"

BLUEBERRIES! BLUEBERRIES!

Blueberry time is here again
And nearly every place
The people who can not abstain
Are purple in the face.
The tablecloth, the shirt front and the chin, the nose, the ear
Bear witness through our noble land
Blueberry time is here.
The hotel menus now are blue—
And so, indeed, am I—
For this is when they overdo
Their darned blueberry pie.

"Big Aspirin Ring Active."—headline. Probably inspired by the national headache.

Col. Lindbergh, the world's most famous father, is going in for radio broadcasting. Any excuse to get away from minding the baby.

Mr. Edison's questionnaire made the statement that a church organ if not fitted with some sort of heating attachment will play off tune in cold weather. That explains the organ music, but it doesn't excuse the choir.

Zaro Agha, the 156-year-old Turk, has a rival in China. He is Li Chung-Yun, who says he is now in his 253d year, and feeling swell, thank you! Zaro's most embarrassing moment is going to come when Li meets him and chirps, "Hello, kid!"

(Copyright, 1930.)

THE LOW DOWN.

Dr. William Beebe, says the Los Angeles Times, recently went down in a diving suit 1,426 feet and set a record for others to dive at for some time to come. And he did it under pressure of 600 pounds to the square inch. The workers in the Tamarack mine of Michigan delve almost a mile in the earth. Coal miners in Britain and Belgium go down 3,000 and 4,000 feet. The Victoria quartz mine in Australia has gone down 4,300 feet into the bowels of the earth. The Comstock mine of Nevada has to fight temperature more than pressure in the great depths. The heat sometimes reaches 130 degrees. Pipe lines alone save the miners from destruction.

LETTERS TO THE EDITOR.

Observations of Elkton Resident on Water Preserves, Drought-Hazards Insurance, Forest Fires and Feed Value of Rag Weed.

To the Editor of The Post—Sir: The drought, now demanding national study, has necessarily drawn attention to the water supplies of cities, communities and, indeed, of families and individuals in general. The forest fires which accompany the drought have a vital relation both to the water supply and to any project of farm relief worthy of the name. The effect of forests and woodland in preventing the rapid draining off of rainfall into rivers and streams by retaining it in the leaf-enriched soil was first brought to general notice by Gifford Pinchot, national forester under Roosevelt, and who waged a great fight for their conservation.

The destruction of our forests and woodland is still a matter of national concern. So also is the ravaging of farms by fire. Though soil with an excess of decayed vegetation is benefited by being burnt over, to ordinary farm lands this is destructive, removing needed moisture and plant food, rendering them less able to resist drought or to induce rain fall.

Not, then, as charity to the farmer who thus suffers loss to his woodland, fields, fencing and buildings through no fault of his own, but as wise public policy, there should be some system of Federal or State insurance against losses of this kind; also in the present agricultural crisis, provision should be made for this entire year.

Maryland compensates owners for property destroyed or injured by fire, and brings suit against outsiders responsible for the fire. When those guilty can not be discovered the farmer must bear his losses alone. There is obviously here a manifest social injustice. The farmer should not have to shoulder the cost of restoring his land.

A farmer who, with others, spent several days in April fighting a forest fire here has just expressed the opinion to me that the State will not pay anybody anything, that none of the men commandeered by fire wardens have yet received a penny for their work. I wonder if this is characteristic of the kind of deal the farmer gets.

As to the serious national shortage of hay and other live stock feeds, the value of ragweed, so abundant after grain crops everywhere, ought to be made generally known. As a boy I first noticed cows eating it, and tasted its bitterness in their milk. Though unsuitable for milk cows, which it in no way harms, it should now be utilized for other live stock. It is healthful. An enterprising Jerseyman made a fortune with a patent medicine containing the bitter tonic extracted from it and giving it a more pleasing name. Ragweed should be put to a better use in this time of stock feed shortage, as it contains considerable protein. A neighbor, the best farmer in my immediate locality and who has farmed in the South, tells me that in Tennessee ragweed is regularly cut and cured like hay, and that it makes good feed.

CHARLES T. SEMPERS.

Motor-Patrol System Should Supplement and Not Supplant Foot Patrol, Thinks "Crow Hill."

To the Editor of The Post—Sir: I see by this morning's paper that in the motorizing of the Police Department Maj. Henry G. Pratt thinks automobiles should augment officers on foot, while in the opinion of Commissioner Crosby motor patrol should take the place of the foot patrol almost entirely. I suppose the cavalry complex may account for the latter's idea, but it is my belief that he will see reason to modify it when put to the test.

As a boy I lived in the populous old Second Precinct, where the experiment in motorization is to made. It has always been a notoriously restless, noisy and troublesome precinct. Any policeman who has ever been assigned to its beats will tell you that in order to preserve a decent condition of peace and quiet it is necessary to keep in closer personal touch with its denizens than is possible in an automobile, especially when the motley Saturday night throngs perambulate its streets and alleys.

The Police Department will not be thoroughly efficient until it is properly motorized. Motor patrol and foot patrol should supplement each other. But it will be unfortunate if, with a mistaken trust in the general efficiency of the motor patrol, we cease to place our chief reliance on the vigilance of the foot patrolman.

CROW HILL.

Suggests That B Street Boulevard Be Named After Benjamin Franklin.

To the Editor of The Post—Sir: Now that the Nation has at last begun really to make Washington the most beautiful city in the world, and doing it with a speed and magnificence that few realize, serious consideration must now be given to naming the new boulevards in the District which are a part of the general plan.

The two most important ones are the present B street northwest and the proposed thoroughfare to connect the Union Station Plaza with B street at Pennsylvania avenue.

I would suggest that the two be considered one thoroughfare and be called Benjamin Franklin boulevard. Franklin was most truly the early representative American who typified all that was great and best in business, art, science, invention, diplomacy, literature, humanitarianism and government. He was the most outstanding American for the last 40 years of his life. He signed the Declaration of Independence and the Constitution of the United States, and helped form both of those documents. He had the high respect of the entire civilized world as no one other American ever did in all those troublesome years. His handiwork is written into every fiber of every thought and act of our national life—yet he has no visible enduring memorial in the Capital City of the Nation. He is the peer, as a citizen, of Washington and Lincoln.

GROVER W. AYERS.

EVENTS OF INTEREST IN SOCIETY CIRCLES OF CAPITAL

Mrs. Edgerly To Depart for New England

Widow of General Will Sojourn in Mountains and Maine.

WHEN Mrs. Winfield Scott Edgerly, widow of Maj. Gen. Edgerly, U. S. Cavalry, leaves within a few days for the White Mountains and points in Maine, one more interesting personality joins the large number of Washingtonians seeking a summer holiday in the cool retreats of the North. Mrs. Edgerly will pass some time in New England and later will go to Cooperstown, N. Y., her former home, and where she has been a frequent visitor for a period of years.

Like so many women whose lives and interests have been allied with the Army Mrs. Edgerly has elected to call Washington "home" after residence in various parts of the world. On the panorama of her life is stamped a memory page of years packed with adventure, a colorful chronicle reflecting the movements of Gen. Edgerly in Europe, in all parts of the United States and beyond the Pacific.

The span of activity of a United States Cavalry officer is always picturesque yet few of them have been the guest of the kaiser at Berlin or have represented their Government on more colorful missions than was the good fortune of Gen. Edgerly. And with him in farflung Army posts was Mrs. Edgerly, who found life a splendid adventure whether in the midst of the gayety of Berlin or Cairo, or in tiny barracks of remote border posts.

Since the death of the general Mrs. Edgerly has passed much of her time in Washington.

Hoovers Entertain Guests From St. Louis.

The President and Mrs. Hoover have with them at the White House Mr. and Mrs. Cleveland A. Newton and son, John Newton, of St. Louis, who arrived in Washington for a short stay.

Gen. and Mrs. Joseph A. Gaston will return tomorrow to Washington after some time passed at Monterey Inn, Blue Ridge Summit. For several weeks they will be at the Chevy Chase Club, going later to their apartment at Florence Court.

Representative and Mrs. Frank Bowman have returned to their home in Morgantown, W. Va., after passing several days in town.

The Assistant Secretary of the Treasury, Mr. Walker Ewing Hope, will return this morning from New York, where he went to see Mrs. Hope sail for Europe, where she will travel for a month. Mrs. Hope has been at Watch Hill, where Mr. Hope joined her for the week-end.

Rear Admiral Cary T. Grayson is at Saratoga Springs, the guest of Mr. and Mrs. Robert A. Fairburn, of New York.

Commander W. S. Bainbridge, of the U. S. Medical Corps, reached New York on Tuesday on the liner Paris after a stay in Europe.

Former Governor of New Hampshire and Mrs. John H. Bartlett returned yesterday from a tour of six weeks in Europe and have resumed their residence at the Wardman Park Hotel.

Capt. Schofield, U. S. N., and Mrs. Schofield have returned from a month's visit with the former's mother, Mrs. F. L. Schofield, of Hannibal, Mo.

The Commissioner General of Immigration and Mrs. Harry E. Hull have returned from a motor trip to Pennsylvania and Ohio, having left Washington last Saturday.

Randolph Sisters Visit in Massachusetts.

Miss Anne Randolph and Miss Mary Randolph, who have been visiting at Hyannisport, are now the guests of Mrs. C. C. Glover, jr., at Nonquitt, Mass. From there they will go to Marblehead for a visit and later to Newport as they do every summer. Then they will take a short camping trip in the woods before returning to Washington for the winter.

M. Maurice Garreau-Dombasle, Commercial Attache at the French Embassy, with his family, arrived in New York on the Paris on Tuesday and will come to Washington.

Mr. Donald MacDonald returned the first of the week from a two months' stay in London and has gone to the West Coast to pass some time.

Kentucky Visitor

Underwood & Underwood.

MISS FRANCES LANGFORD, of Richmond, Kentucky, who is visiting her sister, Mrs. Charles H. Johnson, jr., at her home on Forty-fifth street.

Pan-American Delegates to Hear Concert

Invitations Sent Out by Dr. Rowe for Event September 11.

Invitations have been sent out by the Director General of the Pan American Union, Dr. Leo S. Rowe, for a concert of Latin American music to be given on September 11, on the Esplanade of the Pan American Building in honor of the delegates to the Inter-American Conference on Agriculture, Forestry, and Animal Industry.

The sessions will be held in the Pan American Building, but the conference is given under the auspices of the United States Government. The delegates will arrive in Washington from most of the Latin American republics on September 8, and will be in the Capital until September 20. They will be received at the White House and will be entertained by their respective envoys in this country.

The concert will be attended by the Latin American diplomats, and as usual will be a picturesque affair. The Navy band will play with assisting artists.

Mrs. Conger Pratt, wife of Gen. Pratt, is the guest of her mother-in-law, Mrs. E. C. Pratt, at 2400 Sixteenth street. They have recently returned from duty in Honolulu; Gen. Pratt will fly from Dayton, Ohio, and will be here in a few days.

Wallaces Depart For Stay in Canada.

Mr. and Mrs. Victor Harris Wallace left yesterday for Canada. They will spend a month at Montreal and in Quebec. Later they will go to Atlantic City.

Mrs. Henry W. Fitch has arrived at Newport after motoring for a month through Massachusetts and Maine, visiting at Bar Harbor and North East. Mrs. Fitch will remain in Newport for some time with her daughter, Mrs. Stephen C. Rowan, wife of Capt. Rowan, U. S. N., who is on the staff of the War College there.

Miss Gambrill Is Married to Maurice Quill

Ceremony Takes Place in St. Mary's Rectory, Laurel, Md.

The marriage of Miss Dorothy Louise Gambrill, daughter of Representative Stephen N. Gambrill, of Maryland, and Mrs. Gambrill and Mr. Maurice Francis Quill, son of Mrs. Quill and the late Mr. Maurice Francis Quill, of Prince Georges County, took place Tuesday afternoon in St. Mary's rectory at Laurel, Md. The ceremony was performed at 3 o'clock by the Rev. Father Myers. Representative Gambrill gave his daughter away in the presence of the immediate families.

Mrs. Quill was graduated from Eastman School. The couple will make their home in Laurel.

Mr. and Mrs. James S. McCarthy and their cousin, Mrs. Anne Schafer Sincox, are passing the remainder of the summer at Randle Cliffs, Md., on the Chesapeake Bay.

Dr. and Mrs. Marcus Mitchell Benjamin are visiting Mrs. Alfred Gillett at her home in Wallingford, Pa.

Former Commissioner and Mrs. David Blair entertained at luncheon yesterday at the Willard Roof Garden.

Mr. Charles Upham has gone to Atlantic City, where he is staying at the Ambassador.

Mrs. Consuela Andrew Seoane, who for the past six weeks has been on the North Shore as the guest of her brother, Mr. Grover Farnsworth, has returned to Washington. On her way here, Mrs. Seoane visited Gen. and Mrs. Brice P. Disque at their home on the Hudson, and stopped in Atlantic City over the week-end, where she was met by Col. Seoane.

Mrs. A. J. Montgomery has returned from an extended trip through the West, where she visited in California, making the return journey by way of Seattle, Banff, Alberta, Minneapolis and Chicago. Mr. and Mrs. Montgomery will leave soon for New England, where they will spend several weeks.

The Charge d'Affaires of France, M. Jules Henry, returned yesterday from New York.

Son of U. S. Secretary At Oslo Returns.

Mr. C. W. D. Andrews, son of the First Secretary of the American Legation at Oslo, arrived in New York on Tuesday for a visit in the United States.

Mrs. William H. Slaughter, of Richmond, is visiting at the Mayflower on her way to New England.

New Hampshire Guest

Underwood & Underwood.

MISS DOROTHY DIAL, daughter of former Senator and Mrs. Nathaniel B. Dial, who is visiting Senator and Mrs. Henry W. Keyes at their mountain home, Pine Grove Farm, at Haverhill, N. H.

Capital Folk Still Depart For Vacations

Advantage Is Taken of Time Remaining Before Labor Day.

Maj. and Mrs. John H. Sturgeon entertained at the dinner dance at the Place Deauville at the Wardman Park Hotel last evening in honor of Maj. and Mrs. Robert Harden, who will leave next week for Boston, where Maj. Harden has been ordered for duty. Their guests were Maj. and Mrs Miner Felch, Maj and Mrs. J. V. Fallsi, Maj. and Mrs. Leon Fox, Maj. and Mrs. Herbert Porterfield and Maj. and Mrs. Charles Maxwell.

Mr. and Mrs. Charles D. Sabin, jr., of Middleburg, Va., are making a short visit in Washington at the Mayflower.

Lieut. and Mrs. Herman Hanneken are guests at the Mayflower for a few days before going to Quantico, Va. Lieut. Hanneken has just returned to the United States from Nicaragua.

Mr. Stanley K. Hornbeck entertained at luncheon yesterday in the garden restaurant of the Carlton.

Mr. and Mrs. George Bowie Chipman, who are spending the summer at their cottage at Castine, Me., are entertaining a party on their yacht, Rima. Their guests include Mr. and Mrs. William DeWitt Morrow, Mrs. William G. Jones, Mrs. H. Clay Merrill and Mr. Andrew B. Duvall.

Mrs. Snowden Ashford and her daughter, Mrs. Ashford Robert, have motored to Norfolk to meet the latter's fiance, Lieut. E. C. Metcalfe, who will return today from a European cruise. Mrs. Ashford and Mrs. Robert will be at Virginia Beach until the first of next week.

Mr. and Mrs. W. M. Citrine, of London, who have been at the Dodge Hotel for several days, will leave this morning for New York, whence they will sail on the Aquitania on Saturday for England. They have spent several months in the United States and Canada.

Mrs. John W. Dwight, who has just returned from Europe, is at the Mayflower.

Mr. and Mrs. William P. MacCracken, jr., entertained at the dinner dance at the Wardman Park Hotel on Tuesday.

Fifth Avenue Fashions

The scarf tied waistline lends a bit of Spanish dash to captivating pajama ensemble for the hostess for bridge or tea.

They are particularly lovely for the lounging hour.

For the beach, they are cool and attractive without the coat.

The surplice bodice and coat have pin inverted tucks at the back neckline. The trousers with legs extending into flare toward the ankles are fitted with tucks through the hips.

Vivid blue and orange crepe silk print with plain orange crepe blouse is medium chosen for this stunning ensemble.

For the beach cotton prints in pique, broadcloth or shirting is fashionable.

Shantung, silk shirting and linen also appropriate.

Style No. 8260 comes in sizes 16, 18, 20 years, 36, 38, 40 and 42-inch bust.

Price of pattern 15 cents. Address Fashion Department, Washington Post, 250 Fifth avenue, New York City.

Inclosed is 15 cents Please send to

Write name clearly

Street and Number.

City. State.

Pattern No..... Size.....

Miss Abbott Appointed On League Committee

(Associated Press.)

Grace Abbott, chief of the Children's Bureau of the Department of Labor, was designated by the State Department yesterday as a delegate to attend a meeting of the League of Nations committee which will inquire into the traffic in women and children to Oriental countries and the Philippines.

The first committee meeting will be held August 21 to prepare an itinerary for visits to the Oriental countries by three investigators. A report of findings will be submitted to the committee at Geneva before it is presented to the council. Miss Abbott has been a member of the league's women's and children's council since 1923.

Band Concerts

U. S. Soldiers' Home Military Band. Band Stand, 6:30 o'clock.

March, "Parade of the Gendarmes" ..... Lake
Overture, "Coriolanus" ..... Beehoven
Air de ballet, "Pierrot" and "Pierrette," ..... Hadley
Excerpts from musical comedy, "Maid Marian" ..... De Koven
Fox characteristic, "Windy Willie" ..... Losey
Waltz suite, "Spring, Beautiful Spring," ..... Lincke
Finale, "A Little Bit of Happiness Will Go a Long, Long Way" ..... Wendling
"The Star-Spangled Banner."

Marine Band. Sylvan Theater, Monument Grounds, 7:30 p. m.

March, "Beau Ideal" ..... Sousa
Overture, "La Gazza Ladra" ..... Rosalni
Cornet solo, "On the Shores of the Mighty Pacific" ..... Clarke
Musician Winfred Kemp.
"Arabesque" ..... Schumann
Excerpts from "The Pirates of Pansance," ..... Sullivan
Characteristic, "Funeral March of the Marionet" ..... Gounod
"Moonlight Sonata" ..... Beethoven
Grand march, "Huldigung" ..... Wagner
"The Star-Spangled Banner."

Representative firms offer many items at exceptional prices in Post Classified Ads.

Martin's
China—Glass
Lamps
Genuine Reductions
10% to 50% Less
1317 Connecticut Avenue
Just Below Dupont Circle

THE SHORTEST WAY to PITTSBURGH DETROIT

Connections To All Points "The Direct Way Fares"

FARES

	One Way	Round Trip
Hagerstown	$3.00	$5.40
Cumberland	5.00	9.00
Uniontown	6.00	10.80
Pittsburgh	7.00	12.60
Fairmont	6.35	11.45
Morgantown	6.20	11.15
Clarksburg	6.80	12.25
Wheeling	6.80	12.25
Canton	9.35	16.85
Akron	9.65	17.65
Toledo	12.50	22.50
Detroit	13.00	23.40

BLUE RIDGE TRANS. CO.
"A BLUE RIDGE LINE"
UNITED BUS TERMINAL
12th & Penna. Ave. N.W.
Phone National 9711

new

Your Mattress Made New Like This

He couldn't sleep late in the morning. He was tired of sleeping by sun-up—a proverbial early riser. Now all this is changed. He welcomes an added hour or two of sleep. It is all because his wife sent the mattress here to be made new.

This sleep-producing difference between your old mattress and a new one is amazing. Try it!

Let us make your old mattress into a sanitary, buoyant new one. Phone us and a representative will call promptly with sample book of attractive tickings from which to select a new covering.

Your old mattress will then be taken to our plant and put through a sterilizer. There 230 degrees of heat kills all germs. The felt, hair or kapok is taken out—run through a cleaner—every particle of dirt is removed. Then the felt, hair or kapok is put into charming, brand-new ticking you select.

The work is done in one day at a cost of only $4 to $9.

ZABAN'S
Mattress & Box Spring Co.
903 E St. N.W. . . . . NATIONAL 9410

WOODWARD & LOTHROP
10TH 11TH F AND G STREETS

Take Movies Of Your Vacation

Movies are loads of fun to take . . . you can "shoot" the beach sports . . . the swimming meet . . . the baseball game . . . and keep lots of exciting happenings that would otherwise be dimmed by time.

In our Movie Studio we will be glad to show you how easy it is to take movies with a Cine-Kodak . . . and how surprisingly inexpensive.

New Model K Cine-Kodak with F 1.9 lens, $150.

KODAKS, FOURTH FLOOR

Underwood Portraits At Reduced Cost Until September First

25% Discount on All Photographs Made in Our Studio. Telephone DEcatur 4100 Now to Make Your Appointment.

UNDERWOOD & UNDERWOOD
Portraits of Quality
1230 Connecticut Avenue Telephone DEcatur 4100

Whirldry Electric Washer
Washes . . . Rinses . . . Whirls Damp-dry

Now $49.50

WHEN odds and ends accumulate—when the laundress or laundry has failed—when entertaining at short notice and select pieces must be fresh and clean—for personal things—for dainty baby things—THEN the portable Whirldry fills a need which no other washer can.

Portable Compact

DULIN & MARTIN
Connecticut Ave. and L
PARKING SPACE—Connecticut Avenue Entrance

Feminine Washington

Your utmost satisfaction is assured at the Angela Beauty Shop.

You may choose from three varieties of permanent waves—Eugene, Nestle's or Edmonds—at the low price of $6.50, or enjoy a permanent waves provided by a steam waving machine. This method produces a wave of supreme beauty, positively no chemicals are used, and during August a very special price is offered of only $5. Our waves are all absolutely guaranteed. "Until You Try Us, You Don't Know the Best." Phone Columbia 9530 for appointment.

ANGELA BEAUTY SHOP
(Open 9 a. m. to 9 p. m.)
2909 14th Street N.W.

STEAMSHIPS

ITALY SPAIN RIVIERA

BY THE LUXURIOUS LINERS
CONTE BIANCAMANO
CONTE GRANDE
Gibraltar—Naples—Villefranche—Genoa
August 30, Sept. 13, October 4, October 18.
LLOYD SABAUDO LINE
International Exchange Bk., General Agts. 5th and H sts. nw., Washington, D. C.

POST WANT ADS PAY

WOODWARD & LOTHROP
10TH 11TH F AND G STREETS

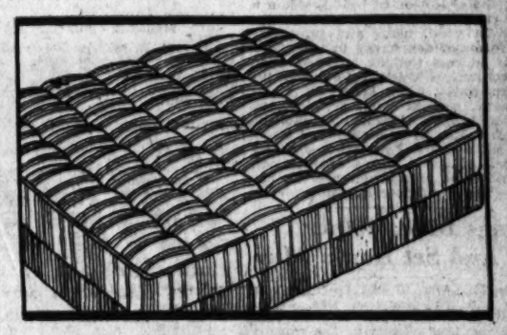

Save . . . In The Semi-Annual Selling

Felt Mattresses, $16.50
(Single-Bed Size)

Box Springs, $25
(Single-Bed Size)

Outstanding in The Semi-Annual Selling . . . comfort-famous felt mattresses covered in durable striped ticking.

Single, $16.50 Double, $19.50

Handmade Box Springs upholstered in durable striped ticking to match the mattress. Felt tops.

Single, $25 Double, $27.50

Folding Day-Beds, $24.75

Folding double day-beds, with metal ends. Upholstered in cretonne. Coil springs; felt mattress.

Feather Pillows

Size 21x27 $3.75

Goose and down-filled.

Down Pillows

Size 21x27 $7.75

Inner-Spring Mattresses

$29.75

Single and double sizes. Covered in striped ticking.

BEDS AND BEDDING, SIXTH FLOOR

BIASED COURTS SEEN BY NORMAN THOMAS

Virginia Institute Hears Carolina Strike Cases Cited as Examples.

HITS AT ADMINISTRATION

Charlottesville, Va., Aug. 13 (A.P.).—Norman Thomas, executive director of the League of Industrial Democracy, addressing the Virginia Institute of Public Affairs here tonight said Herbert Hoover talked of virtues of rugged individualism in his campaign, but that rugged individualism had not been the keynote of his "administration by commissions."

The former Socialist presidential candidate said:

"The farmers got the dubious benefit of the Farm Relief Board, business men were spared the full shock of panic by the Federal reserve banking system, the unholy alliance of well-to-do and the rich got a 1 per cent reduction in income taxes.

Sees Unemployed Hurt.

"Only the miserable army of the unemployed, usually more or less slaves to the machine and its owners, when they work, have been rugged individuals. They had to be or die. * * *

"The chaotic, ill-organized, profit-seeking collectivism of America gives to those guilty of the crime of poverty or the misfortune of being factory hands not even the same justice it gives the rich and privileged."

Mr. Thomas mentioned the Sacco and Vanzetti case, the Centralia case, and said: "Whatever any one may say of Carolina justice in labor cases arising out of Gastonia and Marion strikes, there is no explanation in terms of justice, liberty, or respect for individuals, to account for the relentless conviction not only of the Gastonia strikers concerned in a brawl which a police chief lost his life, but also of Marion workers, for minor offenses, while those guilty of cold-blooded murder of a woman, of kidnaping and flogging and of shooting at workers at Marion's factory gates went scot free."

This, he said, was a criticism, not of Carolina justice so much as of American justice.

Why He is a Socialist.

He said he was not a prohibitionist because of the "demonstrated failure of prohibition to do more good than harm."

He is a Socialist, he said, because socialism, as he understood it, encouraged seeking a larger measure of freedom in the full understanding that the condition of that freedom is the capacity to cooperate for the common good, using and improving the forms of democracy in the effort.

His address tonight followed upon a prohibition clash before the institute today, when Ernest W. Cherrington, general secretary of the World League Against Alcoholism, and Mrs. Marion Booth Kelly, a member of the New York State advisory council of the women's organization for national prohibition reform, debated the prohibition question.

Thugs Bind Mother And Set House Afire

Erie, Pa., Aug. 13 (A.P.).—Two men broke into the home of Mrs. E. W. Myers, 15 miles south of here late last night, and after tying the woman with ropes, set her clothing afire, touched lighted matches to carpets and curtains and fled. The woman fought herself free of the ropes and was found writhing in the street by neighbors.

Today Mrs. Meyers was reported in a critical condition in St. Vincent's Hospital here while authorities scoured Erie County for the assailants. The Meyers home was little damaged by the fire. While their mother was being attacked, Mrs. Meyers' three small children slept in another room.

Man Dies, Helen Morgan Kin Hurt in Auto Crash

Croton-on-Hudson, N. Y., Aug. 13 (A.P.).—One man was killed and two women, identified by hospital authorities as the mother and aunt of Helen Morgan, actress, were injured when their motor car crashed into a telephone pole at the bottom of a hill near Croton late last night.

Lewis Wilk, 48, of New York, driver of the car, was thrown through the windshield and died with a fractured skull. Mrs. Lulu Morgan and Mrs. Elizabeth Dillon, of Chicago, were treated for cuts and bruises at an Ossining hospital. Frederick Long, of Chicago, a fourth passenger, escaped injury.

Jacobie, V. M. I. Star, Killed in Auto Crash

Tallahassee, Fla., Aug. 13 (A.P.).—Lewis Jacobie, 20, baseball star of Virginia Military Institute at Lexington, Va., a resident of this city, was killed here early today in an automobile collision.

A car in which Jacobie was riding with Richard Van Brunt, a friend, collided with another occupied by Negroes. Van Brunt was hurt slightly.

IF YOU ARE TRAVELING TO
PHILADELPHIA
SPEND THE HOT NIGHTS ON BAY AND RIVER
Rooms $1.50 up—with Shower $2.50. Double Room and Bath $5 and $6. DINNER $1.

The new steamer, JOHN CADWALADER, sails from Baltimore Tuesday and Thursday 6 P. M., Saturday 4 P. M. Arrives Phila. 6 A. M. (both D. S. T.)
FARE, $2.50 ROUND TRIP, $4
Illustrated folder on request.
ERICSSON LINE
COR. LIGHT & PRATT STS.

Last Excursion
$3.00 Round Trip
Ocean City, Md.
Children 5 years and under 12, $1.51
Maryland's Ocean Resort
Surf Bathing
Sunday, August 24
GOOD FOR DAY ONLY
Special train leaves 12th and N. Y. Ave. N.W. 6:30 A.M., running direct to ferry wharf, Annapolis, and connecting with nonstop train at Claiborne for Ocean City (arriving 12:37 noon); returning leave Ocean City 4:15 P.M., arrive Washington 10 P.M. Tickets on sale Friday and Saturday.
Wash., Balto. & Annap. Elec. R. R.
12th and N. Y. Ave. N.W.

Daily Legal Record

WEDNESDAY, AUGUST 13, 1930.
COURT OF APPEALS.
No session. Adjourned from day to day.

DISTRICT SUPREME COURT.

CIRCUIT COURT—Mr. Justice William Hitz presiding; Wms. F. Lemon, clerk.

No. 77803. Louis Weschler vs. Alexander Farhood et al.; judgment against defendant by default for plaintiff against Alice Farhood for $11,538.96, with interest and costs. Atty., J. N. Halper.

No. 73401. First National Bank vs. J. W. Powell; judgment by default for plaintiff for $3,023.10 against J. W. Powell. Attys., Bramhall & McCabe.

No. 76050. H. Arthur Hersberger vs. Jack E. Parker; order of dismissal vacated and cause restored. Same in No. 78051. Attys., C. C. Collins—Jeffords & Dutton.

No. 76071. George M. Pitts vs. Joseph McReynolds; order of dismissal vacated; leave to file note of issue granted. Attys., William Wendell—L. Koenigsberger.

No. 76133. L. P. How vs. Finance Corp. of Washington; motion to vacate dismissal granted upon payment of costs. Attys., C. C. Collins—Wolf & Fleishman.

Assignment for Thursday, August 14—See assignment under Equity Court.

EQUITY COURT—Mr. Justice William Hitz presiding; Wms. F. Lemon, clerk.

No. 51629. William A. Burroughs vs. Rose H. Burroughs; rule issued. Attys., M. P. Bischoff—Joseph Notes.

No. 45749. Maude R. Walker vs. Allan E. Walker, jr.; trustee directed to make conveyance. Attys., J. L. Smith, J. P. Jones.

No. 50407. In re Congress Hall Hotel; reference to auditor. Attys., George P. Williams, E. F. Williams.

No. 50686. James R. Gouge vs. Michael L. Willier; decree pro confesso as to R. E. L. Yellott, trustee. Attys., L. A. Maddox, M. A. Flynn.

No. 51642. U. S. A. vs. Edward Moore; decree pro confesso as to Edward Moore. Attys., Leo A. Rover, H. W. Orcutt.

No. 50490. Garnett O. Jinkins vs. Hampshire Gardens Corp.; continued to August 21. Atty., L. R. Maddox.

No. 51520. Louis Ring vs. Eleseyetsrad Cemetery Association; argued and submitted. Attys., A. A. Stern, Albert Lyman—Milton Straburger.

No. 51392. Lillie R. Hurley vs. Saul Berman et al.; time to answer extended to September 4. Attys., Barnard & Johnson—A. L. Newmyer, Tepper & Blanken et al.

No. 51712. Elizabeth B. Howry vs. Gustav J. Van Lennep; preliminary injunction granted. Attys., R. H. Wilmer, G. H. Chase—A. D. Smith.

No. 51743. Chas. H. Le Fevre vs. Charles Reymershoffer et al.; rule returnable September 15. Atty., H. S. Le Roy.

No. 51098. U. S. A. vs. Frank Kane; final decree for injunction. Attys., Leo A. Rover, H. W. Orcutt—Jas. D. Cunningham.

Assignment for Thursday, August 14—Motions:

No. 1. Hunt vs. Hunt. Attys., Keech, Burke—Friedman.

No. 2. Van Senden vs. Van Senden. Atty., Ballinger.

No. 3. Adams vs. Adams. Attys., Hirshman—Ward.

No. 4. Haynes vs. Haynes. Attys., Davis—Siegel.

No. 5. Tenschert vs. Tenschert. Atty., Merrick.

No. 6. Spillman vs. Cont. Motor Club. Attys., Hill & Guy.

No. 7. U. S. Casualty Co. vs. Hooage. Attys., Burkart & Quinn—Fihelly.

No. 8. Estate of M. A. Strickland.

No. 9. Westcamp vs. Westcamp. Attys., Clarke—Conn.

No. 10. Cadle vs. Cadle. Attys., Neudecker—Jacobson.

No. 11. Estate of Nellie W. Peary. Attys., Doherty, Dickson.

No. 12. Burroughs vs. Burroughs. Atty., Bischoff.

No. 13. Stern vs. Stern. Attys., Cusick—Hirshman.

No. 14. Munsey Trust Co. vs. Alexaxnder. Attys., Schwartz—Doyle, Thuee.

BANKRUPTCY COURT—Mr. Justice William Hitz presiding; Williams F. Lemon, clerk.

No. 2345. In re Charles Newton; discharge ordered.

No. 2371. In re Robert E. Greer; adjudication and reference to Fred J. Eden, referee. Atty., Stanley D. Willis.

DISTRICT COURT—Mr. Justice William Hitz presiding; Williams F. Lemon, clerk.

No. 1974. In re Albemarle Street; time to return verdict extended to August 18. Attys., W. L. Fowler et al.

No. 2-54. In re Widening of Thirty-ninth Street; order of publication. Atty., W. L. Fowler.

PROBATE COURT—Mr. Justice William Hitz presiding.

Estate of Charles Stevens Root; will filed dated February 11, 1924.

Estate of Alfred Mushard; Robert E. Lynch appointed guardian ad litem.

Estate of George W. Smith; will admitted to probate and letters testamentary granted to Ida Louise Smith; special bond, $1,000. Attys., Kelly & Nicolaides.

Estate of Elsie Barnes Thomas Cole; letters of administration granted to Mary Smith; bond, $3,000. Attys., G. Percy McGuire, Thos. F. Burke.

Estate of Clarence Edward MacDonald; letters of administration granted to Jennie H. MacDonald; special bond, $1,500. Attys., Kenyon & Macfarland.

Estate of Frances Johnson; sale of personalty ratified. Atty., C. C. James.

Estate of Edzar W. Ford; sale of auto authorized. Atty., John C. W. Beall.

Estate of George J. Cross, jr.; sale ratified and confirmed. Attys., James B. Flynn, S. J. L'Hommedieu.

Estate of Anne H. Lynagh; letters of administration granted to James J. Lynagh; bond, $1,500. Atty., Norman B. Landreau.

Estate of Wm. J. Fittall; will and codicil admitted to probate and letters testamentary granted to Howard Marshall and Ernest S. White; bond, $8,000. Atty., S. E. Womeldorph.

Estate of Betty Gilliam Payne; auditor's report ratified and confirmed; sale directed.

In re Elise Adee; additional bond authorized. Atty., F. S. Tyler.

Estate of Dolores M. Dilkes; sale authorized. Atty., William Ristig.

Estate of Edward Carter; letters of administration ratified. Atty., R. A. Bogley.

Estate of Catherine Fegan; sale authorized. Atty., John D. Fitzgerald.

Estate of Charles A. Spalding; order of publication. Attys., Burton & Marye.

Estate of Frederick Charles Gertner; petition for probate of will and letters testamentary. Atty., Jas. Stein.

In re William Francis Magruder, jr.; Benjamin L. Gaskins appointed guardian ad litem.

Estate of Bertha Haussmann; petition for letters of administration. Atty., C. B. Bauman.

Estate of Peter J. Mitchell; petition for letters of administration. Atty., C. H. Jarvis.

Estate of Charles William Parkins; will filed dated February 9, 1923.

In re James Henry Cox; sale authorized.

Estate of John T. Cassady; petition for probate of will and letters testamentary. Atty., R. E. Day.

Estate of Elizabeth Mary Donaldson; petition for probate of will and letters testamentary. Atty., F. B. Rhodes.

Estate of Peter J. Mitchell; letters of administration granted to Elizabeth Mitchell; bond, $600. Atty., C. H. Jarvis.

CRIMINAL COURT—Mr. Justice William Hitz, presiding; William F. Lemon, clerk.

G. J. 7612. U. S. vs. Meredith Green; housebreaking; recognizance, $5,000; J. Louis O'Connor, surety, taken.

Adjourned from day to day.

LAWSUITS.

No. 78445. Emma K. Pittis vs. Independent Taxi Owners Association et al.; damages, $25,000. Attys., T. Morris Wampler, Joseph C. Turco.

No. 78446. Zucca's Food Products Corp. vs. Charles Harry Payne; account, $1,339.65. Attys., Ring & Cobb.

No. 78447. Charlotite C. Warfield vs. Arthur D. Hayden; damages, $15,000. Attys., Sanders, Child, Bobb & Wescott.

No. 48448. Clayton J. Larash, jr. vs. Shannon & Luchs, Inc.; account, $6,350. Attys., H. F. Woodard, Foster Wood.

No. 78449. Shannon & Luchs vs. National Mortgage & Investment Corp.; account, $12,700. Atty., A. Coulter Wells.

DOCKETED JUDGMENT.

No. 1275. Nachman Furniture Co. vs. Harry O. Pickett et al.; judgment Municipal Court, $67.58. Atty., R. B. Behrend.

MECHANIC'S LIEN.

No. 13784. Harry C. Brooks et al. vs. Lester S. and Carrie W. Elliott; square 2859 lot 8; $202.40.

EQUITY SUITS.

No. 51741. Columbia Sand & Gravel Co. et al. vs. Jonathan Slater et al.; establish title. Attys., Whiteford, Marshall & Hart.

No. 51742. Martha W. Daly vs. Alexander M. Daly; absolute divorce. Attys., T. Morris Wampler, Joseph C. Turco.

No. 51743. Charles H. Le Fevre et al. vs. Charles Reymershoffer et al.; receiver, &c. Atty., H. S. Le Roy.

No. 51744. Josephine E. Stone et al. vs. John P. Stone et al.; partition. Attys., C. C. James, Hawken & Havell.

No. 51745. Anna Wood vs. James Carl Wood; limited divorce. Attys., R. W. McCullough, Thomas J. Luckett.

No. 51746. Adeline Donaldson vs. Bettie D. Fullinwider et al.; establish title. Atty., F. C. Stetson.

BANKRUPTCY PETITION.

No. 2371. In re Robert E. Greer; voluntary action; assets, $325; liabilities, $21,046.19. Atty., Stanley D. Willis.

Personal Taxes Estimate Given

Capital Assessor Says Sum From Levy to Total $7,000,000.

Receipts from personal taxes are expected to mount to more than $7,000,000, William P. Richards, District assessor, estimated yesterday. This will be a new high mark in personal tax receipts. Personal property taxes last year yielded $6,776 907.33.

Transfer of tax resurns to the assessors' books has been begun by clerks and immediately this has been completed a check will be made to ascertain persons who have filed returns in the past but failed to do so last month for the current fiscal year. Investigation will be made in each case by field investigators and action taken against persons who have not complied with the law, Mr. Richards said.

Charles A. Russell, deputy assessor, said that 31,700 persons filed personal tax returns last month. Bills for personal taxes will be sent out next month. The personal tax is payable in two equal installments in September and in March. Approximately 20,000 of those who filed returns will not have to pay any personal property tax, Mr. Russell estimated.

L. L. PERKINS
I WILL BOND YOU
United States Fidelity & Guaranty Co.
Phone National 0843. Southern Bldg.

ATLANTIC CITY HOTELS

New Clarion
KENTUCKY AVE.—JUST OFF BOARDWALK
FOR YOUR COMFORT ALL THE YEAR: BATH HOUSES FREE TO GUESTS
S. K. BONIFACE

ALBEMARLE
Virginia Avenue near Beach and Steel Pier
$4 Up Daily. Special Weekly
Running Water. Elevator. Private Baths.
Very best food. Ocean bathing from hotel.

PRINCESS
Ocean End of South Carolina Ave.
From $4.00 Daily, including All Meals
Special Weekly
Modern Brick Bldg.—Fireproof Garage
Write Box "Princess" for Booklet
or telephone Atlantic City 4-1147
7th Yr. Paul C. Rosecrans, Owner & Mgr.

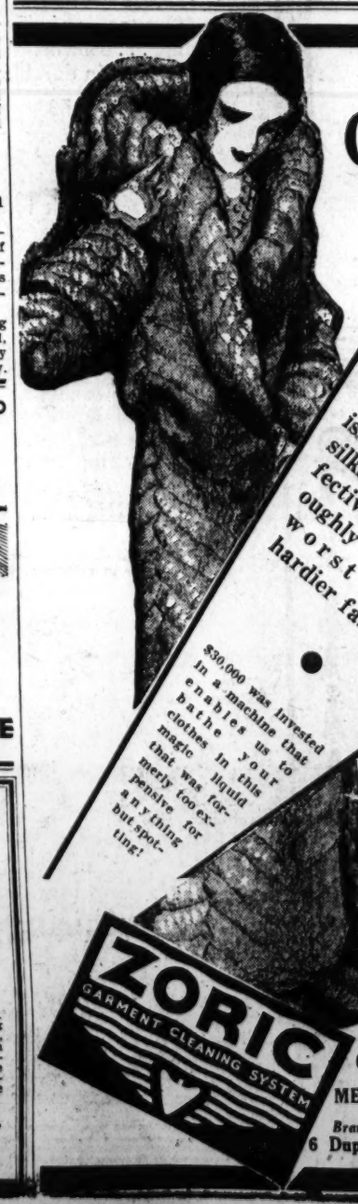

Cleans— Your Finest Furs, too!

Truly a marvelous fluid—this Zoric! So gentle it is used freely on fine silks and laces—so effective that it thoroughly cleans the worst spots in hardier fabrics.

$30,000 was invested in a machine that enables us to bathe your clothes in this magic liquid that was formerly too expensive for anything but sporting!

Zoric Cleaning Costs No More

Try it today—Tolman Laundry route men collect for Tolman Dry Cleaning.

ZORIC GARMENT CLEANING SYSTEM

TOLMAN LAUNDRY
Dry Cleaning Dept.
Corner 6th & C Sts. N.W.
MEtropolitan 0071—0072—0073
Branch Office: 6 Dupont Circle
Branch Office Phone: North 3445

8 plies under the Tread

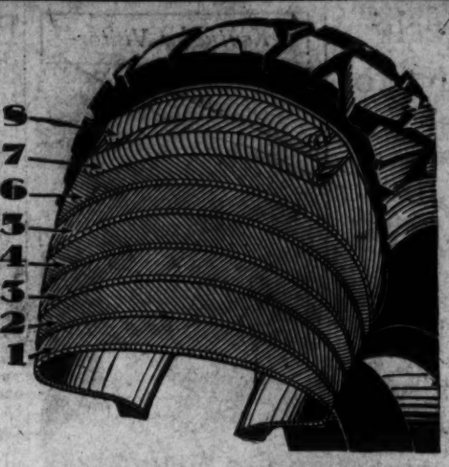

***Here is* EXTRA SAFETY!**

FOR the high powered, high speed cars of today, with needed quick starts and stops, you should have this extra protection. Just look at the inside of this Firestone Anchor Super Heavy Duty Tire. There are eight plies of cords under the all Non-Skid, Center Traction Tread. It is a big—tough—strong tire—a construction that insures against punctures and blow-outs.

Come In and See for Yourself!

We have cut up various brands of tires, so that you can see the inside construction. Come in and make these comparisons, section for section, and you will readily see the superiority of Firestone.

We sell and service the complete line of Firestone Tires, Tubes, Batteries, Rims, Brake Lining and Accessories, and actually give you greater values.

DOUBLE GUARANTEE

Every tire Firestone manufactures bears the name "FIRESTONE", and every tire we sell carries the Firestone Unlimited Guarantee and ours. You are doubly protected — absolutely assured every dollar you spend buys real quality and satisfaction. We guarantee that you will get all the miles out of your tires that have been built in by Firestone.

The Firestone Anchor Super Heavy Duty Balloon has a double cord breaker—8 plies under the tread. Some other makes have no breaker at all and some a single breaker made with old-fashioned, square woven fabric that Firestone discarded when they developed the balloon tire.

SAFETY . . .
Everyone Should Have
PRICES . . .
Everyone Can Afford to Pay

WE HAVE JOINED with Firestone's Co-operative Plan to give you lower prices and plus values by reducing operating costs, and with volume business on a small margin of profit we are able to make you these substantial savings.

Firestone OLDFIELD

	Our Tire (Cash Price)	★Mail Order Tire
4.40-21	$5.55	$5.55
4.50-21	6.35	6.35
4.75-19	7.55	7.55
5.00-19	7.98	7.98
5.00-20	8.15	8.15
5.25-18	8.98	8.98
5.25-21	9.75	9.75
6.00-20	12.55	12.90

6-Ply.
Other Sizes Proportionately Low

H. D. TRUCK TIRES

30x5	$19.45	$19.45
32x6	34.10	34.10

COMPARE CONSTRUCTION AND VALUES

Size 4.50-21	Our Tire	★Mail Order Tire
Width	4.75 in.	4.72 in.
Weight	16.80 lbs.	15.68 lbs.
Thickness of Tire	.598 in.	.558 in.
Plies at Tread	6	5
Rubber Volume	165 cu. in.	150 cu. in.

Firestone ANCHOR Super Heavy Duty

	Our Tire (Cash Price)	★Mail Order Super Tire
4.50-21	$9.20	$9.75
4.75-19	10.20	10.25
5.00-20	11.35	11.95
5.25-20	12.35	13.65
6.00-19	14.45	16.65
6.50-19	17.40	18.95
7.00-20	19.05	23.45

Other Sizes Proportionately Low

Firestone COURIER

	Our Tire (Cash Price)	★Mail Order Tire
30x3½	$4.20	$4.20
4.40-21	4.79	4.79
4.50-21	5.35	5.35

Firestone BATTERIES

13 Plate Sentinel	$7.95

★ A "Mail Order" or "Special Brand" tire is made by some unknown manufacturer and sold under a name that does not identify him to the public, usually because he builds his "first grade" tires under his own name.

We Mount Your Tires FREE — *Drive in Today!*

ROBERT McREYNOLDS
DRIVE-IN-STATION
1146 18th Street N.W.
18th Street Between L and M
Complete Auto Service Under One Roof

"CEE" MARCEY—4136 Ga. Ave. N.W.
ROAD SERVICE BATTERIES
VULCANIZING
Piney Park Auto Supply Station
14th at Allison St.—Col. 6668

REID K. MIDDLETON
2106 R. I. Ave. N.E.
TIRE SERVICE | Phone North 0940

Edwards Battery Service
9th and Mass. Ave. N.E.
Road Service Phone LINCOLN 9118 LINCOLN 4995

ABSHER'S GARAGE
1311 E Street Southeast
Phone Lincoln 2855

DRIVE IN *INSTANT SERVICE*
L. P. STEUART, INC.
1119 21st St. N.W.
Phone Potomac 3200

Nichols Ave. Service Station
2323 Nichols Ave. S.E.
Tire Service, Phone Lincoln 5771

ONE STOP SERVICE
PARKWAY FILLING STATION
14th & PARK RD. N.W.—Op. Tivoli Theater
PHONE COL. 6554—ROAD WORK

Security Tire Service Shop
907 11th Street N.W.—Met. 9487
(Eleventh at New York Ave.)
ROAD SERVICE—VULCANIZING

FIRESTONE SERVICE STORES, Inc.
Phone Nat. 1021
Complete Tire, Battery and Brake Service Under Our Roof
Third and B Sts. Southwest

"WE SERVE WITH SERVICE" W. P. SHEPHERD, Prop.
Northeast Battery Shop
1000 12th Street Northeast
Battery—Radio—Auto Electric Service
Phone Lincoln 1094.

Murray & Southard
4136 Georgia Ave.
For Road Service Call Col. 10234.

Bohrer's Service Station
5301 Wisconsin Ave. N.W.
Road Service—Batteries—Vulcanizing
Cold Steam Car Washing
Phone Cleveland 2634

Lapidus Service Station
Bladensburg Road and Randolph St. N. E.
Phone Lincoln 5085
(Just a Few Blocks East of Sears-Roebuck)

DOC WHITE'S
FILLING STATION, Inc.
2014 Florida Ave. N.W.
Georgia Ave. and Colorado Ave. N.W.
Virginia Ave. at E St. N.W.

MOTOR INN
220 Mass. Ave. N.W.
Phone Met. 8109
Drive Here for Quick Service!

Northeast Motor Co. AUTHORIZED
920 Bladensbudg Road N.E.
Opposite Sears & Roebuck
Ford DEALER
Tires for Passenger Cars and Trucks

Southeast Auto Supply
629 PA. AVE. S.E.
Phone Lincoln 9791
Firestone Tires—Tubes—Batteries

"ONE STOP STATION"
17th and L Sts. N.W.
Washington Accessories & Garage Co.
3939 Conduit Road
OPEN EVENINGS

Price's Service Station
1218 North Capitol St.
Phone Met. 9603
Complete Tire, Battery and Brake Service

MINUTE SERVICE Station No. 8
Phone Lincoln 10461
Penn. and Railroad Ave. S.E.

—TIRES— —TUBES— —BATTERIES— —BRAKE LINING—

It's easy to find what you want when you want it—in The Post's New Classified Ad Section.

NEW RADIO MODELS SHOWN TO DEALERS

Home Recording Feature Incorporated in Line to Be on Sale Soon.

SPEECHES ARE HEARD

A new line of Radiolas, ranging from the set which answers the apartment dweller's problem to one having home-recording apparatus along with the newest superheterodyne radio and phonograph equipment, was shown to more than 250 RCA Radiola dealers at Wardman Park Hotel yesterday evening.

The dinner and display were under the sponsorship of the Jos. M. Zamoiski Co., local Radiola distributor, for the purpose of introducing the new models to the retailers in advance of their presentation to the public and to outline the extensive newspaper advertising campaign soon to be launched.

The home-recording apparatus is a new feature in connection with radio sets. By means of a simple microphone apparatus connected to the amplifier system of the instrument it will be possible to record excerpts of favorite broadcasting programs, such as "Amos 'n' Andy," the children's recitations and songs or father's speech.

Records Cost Little.

The records are inexpensive and measure 6 inches in diameter. A new needle especially for the purpose is used to impress the sound on the record. The record may be played back immediately after it is made and may be kept indefinitely.

Of the four new Radiola models exhibited three included the superheterodyne circuit, incorporating, for the first time, the advantage of screen grid tubes. The other instrument was a tuned radio frequency type with screen grid Radiotrons, in a compact cabinet, built to sell at a very low cost.

In addition to such improvements as elimination of AC hum, push-pull amplification, real volume control and simplified tuning, two of the models include a tone color control which permits the listener to adjust the tone to his individual taste and to suit the accoustical requirements of the room in which the instrument is operated.

Other Speeches Made.

In addition to Mr. Zamoiski, who officiated as chairman, the dealers were addressed by E. H. Butler, sales manager for the Radio Corporation of America in this district. W. H. Anthony, jr., told the dealers about the distinctive features of each of the new sets.

F. P. Guthrie, manager of the Radio Corporation of America, was present at the speakers' table, as were several advertising and sales promotion officials of the company.

The dealers were told about the benefits that would rebound to the advantage of the public from the concentration of all the research, engineering and manufacturing resources of the Radiola division in Camden, N. J.

The new Radiola line will be shown to the public on September 6.

World Air Congress Delegates Appointed

(Associated Press.)

Designation of three American representatives to the fifth International Air Congress at The Hague in September was announced yesterday by the State Department.

Maj. George E. A. Reinberg, American Assistant Military Attache for Air at The Hague; Lieut. Comdr. George D. Murray, assistant naval attache at The Hague, and A. Douglas Cook, assistant trade commissioner at Berlin, were named.

RETURN AFTER DISAPPEARING

Associated Press Photo.

Mr. and Mrs. Charles Kern, prominent St. Louis couple, who mysteriously disappeared in an automobile, and then reappeared in St. Louis. They refused to state where they had been.

RICH PAIR THOUGHT KIDNAPED RETURNS

St. Louisians Keep Silence on Disappearance With $70,000 Check.

POLICE DROP ACTIVITIES

St. Louis, Aug. 13 (A.P.).—A $70,000 errand upon which Mr. and Mrs. Charles Kern, wealthy retired St. Louis couple, embarked Monday and from which they returned early today, remained unexplained tonight because the couple thought their mission was "of no concern to the public."

Police made it their business yesterday by launching a widespread search for the aged couple, fearing that they had been kidnaped or duped by swindlers while en route to Toledo, Ohio. The couple returned home early today expressing resentment that their trip had brought so much publicity.

Mrs. Kern visited police headquarters today and had a 20-minute conference with Detective Chief Kaiser. The chief declined to make public the conversation except to say that Mrs. Kern repeated her remarks that the trip to Toledo was not of concern to the public. Police dropped the case.

Mr. and Mrs. Kern declined to tell newspapermen whether they were still in possession of a $70,000 cashier's check which Kern, about 70 years old and a retired flour buyer, took from his bank here Monday. The couple left their train at Defiance, Ohio, Monday night in company with some other persons, with whom they drove away in a car.

They were not heard from again until they came home at 1:30 a. m. today. Mrs. Kern said they had alighted at Defiance and motored to Toledo because they were notified while on the train that their trip was causing publicity. The couple would not discuss the negotiations which carried them to Toledo.

Jobless in New York Counted as 234,854

(Associated Press.)

A total of 234,854 jobless, or 3.4 per cent of New York City's population of 6,959,195, was announced for the Nation's metropolis yesterday by the Census Bureau's unemployment count.

Report to Be Made On Seized Spirits

Disposal of Big Supply Is Problem Which Faces Virginia Official.

Special to The Washington Post.

Lynchburg, Va., Aug. 13.—Thomas Whitehead, of Amherst, special representative of Attorney General Saunders in prosecution of liquor cases, will report to Mr. Saunders such facts as are in his possession relative to the disposal of an automobile load of whisky seized near Rustburg Friday night.

Mr. Whitehead said this morning that section 90 of the prohibition law prescribes that liquor seized by officers shall be under control of the attorney general and does not permit any trial justice or officer of any court to give away any part of the contraband to any person for any purpose. He said he would report to the attorney general for further instructions.

When an automobile turned over at Beaver Creek, it was found to be loaded with bottled-in-bond whisky in pint containers. It was said by Commonwealth Attorney Robert Russell that 1,200 pints had been seized. Later in the day Prohibition Officer C. A. Bailey said that only about 400 pints were in the car.

Look at The Post's Classified Ads and note the reduced rates for consecutive insertions.

Events of the War 13 Years Ago Today

AUGUST 14, 1917.

Pope Benedict made another peace proposal which allied leaders indicated would be declined.

British forces continued to advance, crossing to the eastern bank of the Steenbeke River.

Secretary McAdoo informed congressional leaders $9,000,000,000 more would be needed during the year to meet war costs.

British losses for the first two weeks of August totaled 21,722, of which 4,647 were killed.

Man Held for Jury In Mystery Death

Investigators Hold Mosely, Who Tells Police He Warned Victim.

John H. Mosely, colored, 33 years old, of I street, near Fourth street northwest, was held for action of the grand jury yesterday by a coroner's jury investigating the death of Joseph Lester Goddard, of H street, near Fourth street northwest.

Goddard, who was 33 years old, died at Casualty Hospital Tuesday night. He was found unconscious on the sidewalk near Mosely's home, suffering from head injuries.

Mosely told police that Goddard, accompanied by his wife, came to the I street house. An insult to a woman caused the fight, during which Mosely struck the white man, police say. Mosely told police that he had warned Goddard to stay away from his house. A third man, Frank Otis Pearce, 34 years old, of I street, near First street, was also arrested, but was not held.

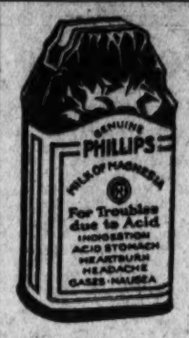

When Food Sours

Sweeten the stomach—instantly

About two hours after eating many people suffer from sour stomachs. They call it indigestion. It means that the stomach nerves have been over-stimulated. There is excess acid. The way to correct it is with an alkali, which neutralizes many times its volume in acid.

The right way is Phillips' Milk of Magnesia—just a tasteless dose in water. It is pleasant, efficient and harmless. It has remained the standard with physicians in the 80 years since its invention.

It is the quick method. Results come almost instantly. It is the approved method. You will never use another when you know.

Be sure to get the genuine Phillips' Milk of Magnesia prescribed by physicians for 80 years in correcting excess acids. 25c and 50c a bottle—any drugstore.

"Milk of Magnesia" has been the U. S. Registered Trade Mark of The Charles H. Phillips Chemical Company and its predecessor, Charles H. Phillips, since 1875.

NOW!

Reclining Coaches *for* Night Travel to New York

Individual reclining seats make night travel comfortable

A BRAND NEW type of coach has been placed in service on the B & O night train to New York. It was designed and built for the convenience of persons who would like to avoid traveling in sleeping car berths.

The special comfort features found in these new coaches make it a pleasant and economical way to visit New York overnight.

RECLINING INDIVIDUAL SEATS, with foot-rests, allow you to relax comfortably and sleep. INDIVIDUAL WALL BRACKET LIGHTS make for easy reading. During the night the dome lights overhead may be dimmed. New type INDIVIDUAL VENTILATORS are on each window. There are LARGE SMOKING ROOMS for both men and women. A BUFFET serves light meals at moderate prices. PORTER SERVICE is also available, and AMPLE BAGGAGE SPACE is provided.

There is no charge added to your fare for all these extra conveniences and comforts.

This car is parked and ready for occupancy at Union Station, Washington, at 10:00 P. M., Standard Time, so that you may retire early if you wish. Train leaves Washington 12:25 A. M.

Ask the Ticket Agent for leaflet fully describing these new cars.

D. L. MOORMAN, *Assistant General Passenger Agent*
WOODWARD BLDG., 15th and H STREETS, N. W. *Telephone: District 3300*

BALTIMORE & OHIO

70,000 OF US INVITE YOU TO RIDE ON OUR RAILROAD

PRICES REDUCED

Up to $355

HUDSON

World's Largest Selling Eight

Now $885 and Up

ESSEX

A Big, Fine, 113-Inch Super-Six

Now $650 and Up

OTHER NEW HUDSON PRICES

Two-Passenger Coupe	$885
Coach	$895
Rumble Seat Coupe	$925
Standard Sedan	$1,025
Touring Sedan	$1,145
Brougham	$1,195
Sunsedan	$1,045
Roadster	$995
Seven-Passenger Sedan	$1,295

Now, the world's largest selling eight. First in every competitive event entered—national and international. In America, France, Poland, and Australia, Hudsons Great Eight is overwhelmingly victor, against largest and most distinguished fields ever represented. These new low prices make it more than ever, the world's greatest value among eights.

OTHER NEW ESSEX PRICES

Coach	$650
Two-Passenger Coupe	$650
Rumble Seat Coupe	$685
Standard Sedan	$715
Touring Sedan	$775
Brougham	$795
Sunsedan	$695
Roadster	$695

The surpassing values of all Essex history. A big, powerful, adult-sized super-six—that looks and acts like a fine costly car. Wheelbase one hundred thirteen inches. Speed up to seventy miles an hour. Hill-climbing records among most famous in motordom. Gasoline mileage without rival among cars of such performance ability. Already a great value, these new prices give it sensational position as greatest dollar for dollar bargain ever offered.

All Prices, F. O. B. Factory, Detroit

WORLD'S GREATEST VALUES

LAMBERT-HUDSON MOTORS CO.

DISTRIBUTORS—PHONE WEST 1134

Salesroom and Service Station—24th and M Sts. N.W.

METROPOLITAN DEALERS

McDevitt Motor Co., 2917 14th St. N.W. Tel. Col. 3747
Saunders Motor Co., 3206 M St. N.W. West 0144
Schultze's Motor Co., 1406 H St. N.E. Tel. Lincoln 6265
Coast-In Garage, Nichols Ave. and S St. S.E. Tel. Linc. 9393

Associate Dealers

Hudson-Essex Sales Co., Brandywine
R. L. Joffe, Bowie
Mullen's Garage, Clarendon
Ingalls Motor Co., Mitchellville
Moncure Motor Co., Quantico
Tyson Cross Rd. Garage, Vienna
Moreland Motor Co., Waldorf
Brown's Motor Co., Hyattsville
Mouseney Garage, Beallsville
Beatty Brothers, Marshall
Earl C. Ides, Bluemont
A. L. Waddell, Hectortown
Warrenton Hudson-Essex Co., Warrenton
Midway Garage, Laurel
Auto Parts Corp., Winchester
Brosius Bros. & Gormley, Inc., Rockville
B. W. Gibson's Service Station, Falls Church
Brown Auto Co., Sandy Spring
Alexandria Hudson-Essex Co., Alexandria

Behind the Screens

—With NELSON B. BELL—

DOUGLAS FAIRBANKS, it is officially announced by United Artists, will not be the Robin Hood, the D'Artagnan or the Petruchio of the screen in his next all-talking picture, "Reaching for the Moon." For the first time in many years he will appear in the garb and the manner of 1930. He has also put the "hoisa" and the "how nows" behind him in favor of a modern story from the pen of William Anthony McGuire. "Reaching for the Moon," incidentally, is Irving Berlin's first film production.

Mr. McGuire, in case you have forgotten, is the author of a considerable list of feeble hits that have only managed to run two or three years apiece on Broadway, including "Kid Boots," "Whoopee," "The Three Musketeers" and "Rosalie." He also wrote "Six Cylinder Love" and "Twelve Miles Out"—or was it "Twelve Cylinder Love" and "Six Miles Out?" It would make a difference.

Now under contract to Joseph M. Schenck, president of United Artists, this former Notre Dame boy has already completed the dialogue for the next Dolores Del Rio-Walter Huston film. In fact, Mr. McGuire is said to be so content in Hollywood that all the legends about his difficulty with the second act will have to be scuttled.

Edmund Goulding, whose suave direction of "The Trespasser" and "The Devil's Holiday" won for him general recognition as one of the better craftsmen in the sound medium, will direct the new Fairbanks film, which is scheduled to go into production in Hollywood very soon.

Mr. Goulding, borrowed from Paramount, is credited with being one of the most versatile men in the film colony; he composes music, writes novels and plays that reach the public, turns out polished scenarios and dialogue, directs expertly, and is, if all must be told, an excellent actor himself.

Fairbanks, Berlin, Goulding, McGuire, Schenck . . .

Well, I mean to tell you!

And just so that you won't continue to lie awake nights worrying about it, United Artists emphatically denies the statement, attributed to a Coast columnist, that Philip Barry will adapt "Smilin' Thru" to the audible screen for Joan Bennett's stellar uses.

Mr. Barry, it seems, will do no such thing.

On August 29, simultaneously with the Washington premiere of John McCormack's first and only talking and singing motion picture, "Song o' My Heart," Bob West will make his local bow as guest organist at the Fox Theater. Mr. West is a Brooklyn, N. Y., favorite and comes here—after a brief vacation—direct from the Fox Brooklyn house, where he is being replaced this week-end by Ron and Don.

And that reminds me, Harley L. Clarke, president of the Fox Films Corporation, is lunching with President and Mrs. Hoover at the White House today as the highlight of a brief visit to the Capital.

Before we get to this Charles Francis Coe business, you may be interested to know that next week's attractions in the downtown, first-run sector will be as follows: RKO-Keith's, Bebe Daniels, Bert Wheeler and Robert Woolsey in "Dixiana;" Fox, Constance Bennett and Lew Ayres in "Common Clay;" Metropolitan, Frank Fay and Lilyan Tashman in "The Matrimonial Bed;" Palace, Charles Ruggles, Ginger Rogers and Stanley Smith in "Queen High;" Columbia, Norma Shearer, Marie Dressler and Rod La Roque in "Let Us Be Gay," second week; Earle, Richard Barthelmess, Neil Hamilton and Douglas Fairbanks, jr., in "The Dawn Patrol," second week.

Now then, speaking of Charles Francis Coe, Charles Francis Coe, author and expert criminologist, has been signed at a meager wage of $10,000 a month to do talking pictures for Paramount.

Mr. Coe's new novel, "The Other Half," is creating an appreciable sensation by its astonishing revelations of the methods, operations and private lives of the gangster kings, much as his "Swag," "Hooch," "Gunman" and other similarly expository tales have done.

It is expected that Mr. Coe will bring the extraordinarily intimate knowledge of crime conditions revealed in his writings to sound pictures of the underworld.

And if he does, look out for duck bumps, or goose flesh, or whatever it is you're subject to along with the gray hair and cold shivers!

Since we are going in for novelists turned playwright, why not a word about playwrights turned novelist? Echo and a couple of other fellows answer why? So——

Milton Herbert Gropper, a former youthful protege of Belasco, whose first notable play, "Ladies of the Evening," was given its premiere in the National Theater in this city and recently was presented as a talking picture at RKO-Keith's under the title of "Ladies of Leisure," has written his first novel. It is a detective mystery story with the intriguing—whatta word!—title of, "Is No One Innocent?"

Mr. Gropper has endowed his first literary effort with what is probably an entirely original theme in yarns of this character. His book concerns itself not with uncovering who committed the crime, but in finding out who didn't.

We once wrote a piece for the paper to the general effect that there must be something wrong with a game that exacts so heavy a toll in shattered lives as the movies. The name of Lina Basquette, the former Mrs. Sam Warner, added to the list that already includes Barbara LaMarr, Mabel Normand, Wallie Reid, Alma Rubens, Jeanne Eagels and too many others, only serves to strengthen that belief.

When I am riding home late at night in somnolent dignity in my 52-passenger Brill, I shall have to ask LeRoy Sherman, Jack Pepper and a Packardful of playboys not to draw up alongside and about at me like that!

My nerves, Ella!

MOVEMENTS OF STEAMSHIPS

ARRIVED WEDNESDAY.

Homeric, from Southampton.

SAIL THURSDAY.

Hamburg, for Hamburg.
Europa, for Bremen.
American Shipper, for London.
Stuttgart, for Bremen.

SAIL FRIDAY.

Innoko, for Antwerp.
Exminster, for Genoa.
Express, for Piraeus.
Cabo Mayor, for Barcelona.
Birk, for Tangiers.
Westmoreland, for Antwerp.
Carmania, for London.
Saturnia, for Trieste.

SAIL SATURDAY.

Statendam, for Rotterdam.
Homeric, for Southampton.
Paris, for Havre.
American Merchant, for Hamburg.
Cleveland, for Hamburg.
Ausvald, for Barcelona.
Kungsholm, for Gothenburg.
Bergenafjord, for Bergen.
Cristobal Colon, for Coruna.
Aquitania, for Southampton.
Britannic, for Liverpool.
Minnekahda, for London.
Samaria, for Liverpool.

REPORTED BY RADIO.

Edison, from Piraeus: due at pier 52, North River, Thursday.

Cristobal Colon, from Corunna; due at pier 8, East River, Thursday.

George Washington, from Hamburg; due at pier 4, Hoboken, Friday.

Aquitania, from Southampton; due at pier 54, North River, Friday.

Leviathan, from Southampton; due at pier 86, North River, Saturday.

Albert Ballin, from Hamburg; due at pier 86, North River, Saturday.

Berlin, from Bremen; due at pier 42, North River, Saturday.

Transylvania, from Glasgow; due at pier 56, North River, Saturday.

Lafayette, from Havre; due at pier 57, North River, Sunday.

Lancastria, from Southampton; due at pier 54, North River, Sunday.

Belgenland, from Antwerp; due at pier 59, North River, Sunday.

Karlsruhe, from Bremen; due at Fifty-eighth street, Brooklyn, Sunday.

United States, from Copenhagen; due at Sixth street, Hoboken, Monday.

France, from Havre; due at pier 57, North River, Monday.

Laconia, from Liverpool; due at pier 56, North River, Monday.

Drottningholm, from Gothenburg; due at pier 97, North River, Monday.

Baltic, from Liverpool; due at pier 60, North River, Monday.

Minnekahda, from London; due at pier 58, North River, Monday.

Rotterdam, from Rotterdam; due at Fifth street, Hoboken, Monday.

Olympic, from Southampton; due at pier 59, North River, Tuesday.

Bremen, from Bremen; due at Fifty-eighth street, Brooklyn, Tuesday.

Augustus, from Genoa; due at pier 97, North River, Tuesday.

Polonia, from Gdynia; due at Thirty-eighth street, Brooklyn, Tuesday.

President Fillmore, from world cruise; due at Twelfth street, Jersey City, Tuesday.

Virginian Facing Check Charge.

Fred Hooker, 25 years old, of Clarendon, Va., was arraigned in Police Court yesterday on two charges of passing bad checks, and was ordered held for action of the grand jury. Judge Ralph Given fixed bond of $300 on each charge.

DAILY WEATHER REPORT

TODAY'S SUN AND TIDE TABLE

	AM.	PM.
Sun rises	5:20	
Sun sets		7:06
High tide	11:05	11:38
Low tide	5:42	5:42

WEATHER CONDITIONS

U. S. Dept. of Agri., Weather Bureau.
Washington, Wednesday, Aug. 13—8 p. m.

Forecast—For the District of Columbia—Partly cloudy and slightly warmer Thursday; possibly light local showers Thursday night; Friday mostly fair; gentle to moderate south winds.

For Maryland—Partly cloudy with slowly rising temperature Thursday and Friday; possibly light local showers Thursday afternoon or night in west portion; moderate south winds.

For Virginia—Partly cloudy and slightly warmer, possibly light local showers in extreme west portion Thursday; Friday mostly fair; moderate south winds.

Pressure is relatively low and falling rapidly over the Ohio Valley, Cincinnati, 29.98 inches, and pressure is relatively low over Ontario, Port Arthur, 29.84 inches, and over Kansas, Wichita, 29.78 inches. An area of high pressure is moving eastward off the southern New England coast, Nantucket, 30.24 inches, and pressure is relatively high over the middle Rocky Mountain region, Lander, Wyo., 30.12 inches. During the last 24 hours local showers have occurred in the middle and southern Rocky Mountain region, the lower Missouri and upper Mississippi Valleys, the upper Lake region, and along the East Gulf Coast. Temperatures have risen over the Ohio Valley, the lower Lake region, Kansas, Missouri, and North Dakota.

The outlook is for light local showers on Thursday in the lower Lake region and the upper Ohio Valley, for showers Thursday night in the interior of the Middle Atlantic and North Atlantic States, and for local showers Thursday and Friday in portions of the South Atlantic States. Elsewhere the weather will be mostly fair Thursday and Friday in the Washington forecast district. Temperatures will rise on Thursday in the Middle Atlantic and North Atlantic States and Tennessee.

Local Weather Report.

Temperature—Midnight, 62; 2 a. m., 58; 4 a. m., 55; 6 a. m., 54; 8 a. m., 62; 10 p. m., 72; 12 noon, 77; 2 p. m., 80; 4 p. m., 82; 6 p. m., 80; 8 p. m., 76; 10 p. m., 71. Highest, 82; lowest, 54. Relative humidity—8 a. m., 66; 2 p. m., 34; 8 p. m., 50. Rainfall (8 p. m. to 8 p. m.), none. Hours of sunshine, 13.8. Per cent of possible sunshine, 100.

DEPARTURES FROM NORMAL.

Accumulated excess of temperature since January 1, 1930, 701 degrees.

Excess of temperature since August 1, 1930, 60 degrees.

Accumulated deficiency of precipitation since January 1, 1930, 11.03 inches.

Deficiency of precipitation since August 1, 1930, 1.59 inches.

Flying Weather Forecast.

Flying weather forecast for Thursday, August 14:

Washington, D. C., to Long Island, N. Y.—Partly overcast Thursday, becoming somewhat overcast in late afternoon; moderate south or southwest winds, fresh at times near Long Island, up to 1,000 feet and moderate southwest at 5,000 feet.

Washington to Norfolk, Va.—Partly overcast Thursday, becoming somewhat overcast near Washington in late afternoon; moderate south winds up to 1,000 feet and moderate southwest at 5,000 feet.

Washington to Dayton, Ohio—Somewhat overcast, with risk of light local showers Thursday; gentle to moderate south and southwest winds up to 1,000 feet and moderate southwest at 5,000 feet.

Temperatures and Precipitation.

	Highest	Lowest Wed. night	Tues. Wed. 8 p.m.	Rainfall.
Washington, D. C.	83	55	76	....
Asheville, N. C.	78	52	72	....
Atlanta, Ga.	84	68	80	....
Atlantic City, N. J.	76	50	68	....
Baltimore, Md.	80	60	76	....
Birmingham, Ala.	86	74	80	....
Bismarck, N. Dak.	92	58	86	....
Boston, Mass.	72	54	64	....
Buffalo, N. Y.	80	54	70	....
Chicago, Ill.	84	62	74	....
Cincinnati, Ohio	90	56	82	....
Cheyenne, Wyo.	84	58	58	0.78
Cleveland, Ohio	72	56	70	....
Davenport, Iowa	76	60	66	0.01
Denver, Colo.	70	62	66	0.42
Des Moines, Iowa	76	64	72	....
Detroit, Mich.	76	60	74	....
Duluth, Minn.	80	54	74	0.06
El Paso, Tex.	94	70	92	....
Galveston, Tex.	86	80	84	....
Helena, Mont.	86	60	84	....
Indianapolis, Ind.	86	56	82	....
Jacksonville, Fla.	86	76	78	....
Kansas City, Mo.	90	62	84	0.01
Little Rock, Ark.	92	72	86	....
Los Angeles, Calif.	78	66	74	....
Louisville, Ky.	88	56	84	....
Marquette, Mich.	70	60	66	0.01
Memphis, Tenn.	82	68	76	....
Miami, Fla.	90	76	78	0.01
Mobile, Ala.	94	74	84	....
New Orleans, La.	92	76	82	....
New York, N. Y.	74	66	68	....
North Platte, Nebr.	84	66	76	0.02
Omaha, Nebr.	82	62	80	....
Philadelphia, Pa.	80	58	70	....
Phoenix, Ariz.	104	76	102	....
Pittsburgh, Pa.	84	52	80	....
Portland, Me.	68	48	60	....
Portland, Oreg.	92	64	90	....
Salt Lake City, Utah	74	62	74	0.30
St. Louis, Mo.	80	68	76	0.04
St. Paul, Minn.	76	60	74	0.12
San Antonio, Tex.	100	74	98	....
San Diego, Calif.	72	62	70	....
San Francisco, Calif.	64	56	62	....
Santa Fe, N. Mex.	74	54	70	0.24
Savannah, Ga.	82	72	76	....
Seattle, Wash.	84	62	84	....
Springfield, Ill.	74	60	72	0.10
Tampa, Fla.	92	74	82	....
Vicksburg, Miss.	98	72	92	....

River Bulletin.

Harpers Ferry, W. Va., Aug. 13.—Potomac clear; Shenandoah slightly muddy.

FILM TIME TABLES

Feature pictures are presented on the following schedules at the theaters named:

Earle—"The Dawn Patrol," at 11 a. m., 1, 3:10, 5:10, 7:15 and 9:25 p. m.

Columbia—"Let Us Be Gay," at 11:15 a. m., 1:15, 3:20, 5:30, 7:35 and 9:45 p. m.

Fox—"Hell's Island," at 11:42 a. m., 2:01, 4:11, 5:45, 7:56 and 10:06 p. m. Stage show at 1:26, 3:36, 7:21 and 9:31 p. m.

Metropolitan—"For the Defense," at 11 a. m., 12:46, 2:35, 4:24, 6:13, 8:02 and 9:51 p. m.

Palace—"Sins of the Children," at 11:45 a. m., 2:05, 4:30, 7:15 and 9:40 p. m. Stage show, at 1:30, 3:55, 6:35 and 9 p. m.

R-K-O-Keith's—"Rain or Shine," at 11:25 a. m., 1:28, 3:31, 5:29, 7:32 and 9:36 p. m.

Tivoli—"Dancing Sweeties," at 2:45, 4:30, 6:15, 8:05 and 9:55 p. m.

Ambassador—"The Big House," at 3:10, 7:55 and 9:40 p. m.

The Wonder Hotel of Washington
AMBASSADOR HOTEL
Washington's Newest — Downtown 14th & K
Radio in Every Room
Swimming Pool
FREE TO GUESTS
500 ROOMS
Rooms with running water . . $2.50
For two . . . 3.50
Rooms with shower or bath and shower . . 3.00-5.00
For two . . 5.00-6.00
Substantial Reduction on Monthly Rates

The LOTUS
Chinese-American Restaurant
14th & New York Ave.
Good Times Ahead!
RE-OPENING SATURDAY
August 16th
after complete redecoration. Something new—something you'll like.
Dine—Dance!
In This Gorgeous
Oriental Garden
to the lively music of
Al Sakol and His All-Star LOTUS Orchestra

WRIST WATCHES
Elgin or Waltham
$25 to $50
WALFORD'S Jewelry Dept.
909 Penna. Ave.

LUNCH . . . as the guest of . . .
WASHINGTON AIRPORT
South End of Highway Bridge
Any day excepting Sundays and Wednesdays, during August, you may enjoy a delightful hop in open or cabin planes—then a satisfying lunch at the airport restaurant WITHOUT EXTRA CHARGE.
If you do not wish to fly, the restaurant is open to the public serving delicious meals a la carte or table d'hote.

Armstrong's Perfect Linoleum
FROM THE MILL TO YOUR HOME THROUGH
Superior Linoleum Co.

SCHOOLS AND COLLEGES
National University
Fall Term Begins Sept. 27, 1930
School of Law
School of Economics and Government
Registrar's Office Open for Registration 9 A. M. to 7 P. M.
818 13th Street N.W.
National 9617—Metropolitan 7984

The EASTMAN SCHOOL FOR GIRLS
1305 17th Street N.W.
High School Opens Sept. 24
Primary and Intermediate Grades Open Oct. 1
Member of the Association of Secondary Schools and Colleges of the Middle Atlantic States and Maryland. Accredited. Supervised Athletics.

SCHOOLS AND COLLEGES.
STAUNTON
A MILITARY preparatory school that really prepares a boy, not only to enter college, but with training that equips him to STAY there. Consult reports of Southern Association of Colleges and Secondary Schools (copies in hands of public school superintendents). Note the college success of Staunton graduates. Examine reports for several years and observe our consistent leadership among preparatory schools that are essentially military.
286 graduates now doing successful work at 88 colleges and universities.
Do not misinterpret the term "Honor Military School." IT HAS NO ACADEMIC SIGNIFICANCE. Staunton Military Academy was the first military school from the Potomac to the Rio Grande to receive this War Department rating; for several years the only Honor Military School in the South. An Honor School today, but upon that basis alone we would not solicit or desire your patronage.
For catalogue address
The Adjutant, Staunton Military Academy, Staunton, Va.

AMUSEMENTS AMUSEMENTS
R.K.O. KEITH'S
COMING SATURDAY
MIGHTIEST ROMANTIC MUSIC SPECTACLE OF THE AGES
RADIO PICTURES PRESENT
DIXIANA
TOWERING PARADE OF STARS
BEBE DANIELS
EVERETT MARSHALL
BERT WHEELER
ROBT. WOOLSEY
DOROTHY LEE
JOBYNA HOWLAND
RALF HAROLDE
JOSEPH CAWTHORN
500 OTHERS
BURNING DRAMA—ROMANCE—IMPASSIONED SONGS—MATCHLESS BEAUTY—LIVING COLOR—ALL STAGED IN FABULOUS SPLENDOR

"COMMON CLAY"
A STORY THAT WILL FIND AN ECHO IN THE HEART OF EVERY WOMAN
STARTS FRIDAY FOX
TODAY—LAST TIMES
"HELL'S ISLAND," With JACK HOLT and RALPH GRAVES
BIG STAGE SHOW

"Domestic Refrigeration belongs to the gas industry"
(THIS STATEMENT WAS ATTRIBUTED TO THE LATE CHARLES STEINMETZ, ELECTRICAL WIZARD, BY HUGH FARRELL IN HIS BOOK "WHAT PRICE PROGRESS?")
SOME countries have "natural advantages" which enable them to excel in certain fields of industry.

NATURAL ADVANTAGES GIVE SOME COUNTRIES PRE-EMINENCE IN CERTAIN INDUSTRIES.
● Electrolux, the Gas Refrigerator, has "natural advantages" which enable it to excel all others in the field of domestic refrigeration.
● This is a strong statement but there are facts to back it up. Electrolux has no moving parts to wear out or reduce efficiency. A tiny gas flame and a trickle of water freezes as silently as nature makes ice. The freezing unit of Electrolux is simplicity itself (a cold drawn steel tube with a harmless refrigerant hermetically sealed). It will last a lifetime.

SIMPLICITY OF DESIGN GIVES ELECTROLUX NATURAL ADVANTAGES OVER OTHER REFRIGERATORS.
● The average cost of operation is so small that users are amazed—from 4 to 10 cents a day, depending on the size model.
● Electrolux is automatic but it is NON-MECHANICAL—and that's the difference. It is not merely quiet; it is NOISELESS.

COSTS 4 TO 10 CENTS A DAY TO OPERATE, DEPENDING ON SIZE OF MODEL.
● If you are thinking of buying a refrigerator you should see Electrolux before deciding. Drop in at any of our sales rooms and see one of these miraculously simple refrigerators in operation. You, too, will agree that domestic refrigeration belongs to the gas industry.
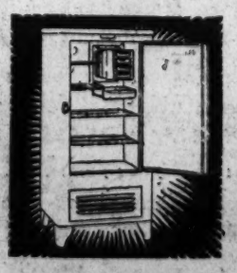
TEN DOLLARS DOWN AND THE BALANCE IN 18 MONTHS MAKES PURCHASE EASY.
WASHINGTON GAS LIGHT COMPANY
GEORGETOWN GAS LIGHT CO. WEST 0615 MT. PLEASANT BRANCH-3310-14th ST. COLUMBIA 9513
NATIONAL 8280
ROSSLYN GAS CO. CLARENDON 75 CHEVY CHASE BRANCH 5632 CONN. AVE. CLEVELAND 7405

GET your money's worth
Schneider's VIENNA BREAD
never accept a substitute
Schneider's RYE BREAD
Insist On Schneider's
THE CHARLES SCHNEIDER BAKING CO.

LOEW'S PALACE
COOL AND COMFORTABLE
NOW PLAYING
"SINS OF THE CHILDREN"
The most human picture of the year!
With LOUIS MANN, ROBT MONTGOMERY, ELLIOTT NUGENT, LEILA HYAMS
A Metro-Goldwyn-Mayer Picture
ON THE STAGE
JACK PEPPER
in "GET HAPPY" with BOBBY GILLETTE
STARTING SATURDAY
"QUEEN HIGH"
LOEW'S COLUMBIA
NOW PLAYING
NORMA SHEARER
In the story of a man who fell in love with his ex-wife
"LET US BE GAY"
with MARIE DRESSLER, ROD LA ROCQUE
A Metro-Goldwyn-Mayer Picture

FLOCKS OF FUN AT
FREE ADMISSION
GLEN ECHO
AMUSEMENT PARK
INCLUDES DANCING

TOMORROW—Family Picnic and Kiddies' Day
SEASIDE
CHESAPEAKE BEACH
Adults, 25c—Children, 10c
Trains leave District Line Station 9, 10:30, 2:30, 5:40, 7, 10:15

RESORTS
Virginia
Get the most from your vacation. Virginia's seashore offers every sport and recreation. Address Tourist Bureau, Norfolk-Portsmouth Chamber of Commerce, Norfolk, Va.
Massachusetts.
HOTEL PURITAN
390 Commonwealth Ave. Boston
The Distinctive Boston House
One of the most homelike hotels in the world.
W. P. Andrews Manager
Our Booklet has Guide to Historic Boston. Send for it.

ANYWHERE IN THE CITY PROPER
DECATUR 6100
STOP ME 35 CAB
35¢

COOL TRIP ON
Chesapeake Bay
TO CLAIBORNE
SATURDAY, AUG. 16
SUNDAY, AUG. 17
$1.25 Round Trip
FROM WASHINGTON
Chicken or Soft Crab Dinner, $1.00. Free Dancing Room at Hotel. Bring Bathing Suit and Enjoy Dip in the Bay. Good Sandy Beach.
View of Naval Academy
Then 4-Hour Delightful Trip Down Chesapeake, Almost Out of Sight of Land.
LEAVE 12TH & N. Y. AVE.
Saturday, 3 P. M.
Sunday, 9 and 11 A. M.
Good Meals on Steamer
WASHINGTON, BALTIMORE & ANNAPOLIS ELECTRIC R. R. CO.

WARNER BROS. EARLE
Scientifically Cooled by Refrigeration
2nd WEEK
$4,963 PERSONS HAVE ALREADY THRILLED TO THE GREATEST OF ALL AIR SPECTACLES
Richard Barthelmess in The DAWN PATROL
A First National & Vitaphone Hit
DOUGLAS FAIRBANKS Jr.
Now NEW PRICES NOW IN EFFECT
11 to 1 P.M. Any Seat 25¢
MATINEES: 1 to 6 P.M.
BALCONY 25¢
ORCHESTRA 35¢
6 P.M. to CLOSING
BALCONY 35¢
ORCHESTRA 50¢
WARNER BROS. METROPOLITAN
Scientifically Cooled by Refrigeration
It Will Make You Blush A Little—But Also Laugh A Lot!
MATRIMONIAL BED
A WARNER BROS. AND VITAPHONE PRODUCTION
Last Times Today
WILLIAM POWELL in FOR THE DEFENSE
He Couldn't Remember in Which Bankrupt He Belonged!

R-K-O
KEITH'S
LAST 2 DAYS
Columbia Pictures Present
JOE COOK
IN
"RAIN OR SHINE"

VISIT and SEE
GREAT FALLS, VA.
Scenic Beauty — Amusements
Outdoor Sports
Dancing Tuesdays, Thursdays and Saturdays
Trains leave from South End Key Bridge
WEEK DAYS—9:30, 11:03 a. m., 12:30, 2:03, 3:30, 5:05, 6:10, 7:05, 8:30 p. m.
SUNDAYS—Every hour and half hour, dinning at 8:30 a. m.
Additional trains operated when necessary to accommodate excursion traffic. (Autos take road over Chain Bridge through Langley, Va.)
ROUND TRIP 50 CENTS
Children (Under 12), 25 Cents.
Wash. & Old Dominion Railway

POST WANT ADS PAY

HIDE IN THE DARK

By FRANCES NOYES HART

Author of "The Bellamy Trial"

Heard Jill's Scream.

Hanna, her grave eyes on his, once more moved the bright splendor of her head as though there rested on it an intolerable weight. She said slowly: "I heard her scream very, very clearly."

"How about you, Sheridan?"

"I'll be darned if I can tell you what I heard," said Sherry, wearily lifting his head from his hands. "A whole lot of running and shouting and yelling. I was way up in the attic and I thought some one must have fallen downstairs or something, so I came piling on down, and about a second after I got to the door the lights went on and I saw——" He broke off, glared frantically about him and plunged back into he sheltering support of his hands.

"Are there stairs from the third floor to th attic?"

"No, there's some sort of ladder there, flat against the wall, that goes up to a trap door."

"All right, Chatty—you next."

"I was just coming back down the north corridor, Gavin. I didn't know who it was that screamed, but I was terribly frightened and I tried to call out to om, but before I could even move some one came running by me toward the stairs—they nearly knocked me over, and they didn't stop at all."

"They—there were more than one of them, then, Chatty?"

"No, no; there were only one of them, but I didn't know whether it was he or a she so that's why I said th'y," explained Chatty, her voice trembling in spite of her most valiant efforts. She added desperately: "Oh, Gavin, I never, never can get pronouns straight, not even where it's so horribly important, but there was only one of them—I do know that and they didn't stop even when they almost knocked me over."

"Some one in the north corridor. Was your room in the north corridor, Ray?"

"No. It's down a little jog almost at the end of the south corridor. I didn't hear anything because I was in bed and I had all the covers over my ears and I was crying," explained Ray, the dreadful and touching dignity of a child wounded to the quick making the small, stern face smaller and sterner.

"I was crying because Joel had been very, very rude to me indeed, and that is all that I am going to tell you about it, Gavin, and if that makes you think that it was I that killed Doug King, you will just have to think so, and so will the judge and the lawyers, because they can't make me talk about things I don't care to talk about, no matter how much they send me to jail."

The Course of True Love.

Gavin said, a smile lighting the fine dark eyes. "My dear, I don't believe that even a judge would send you to jail, and it's quite unnecessary to go into details about Joel's outrageous conduct. He looks to me as though he thoroughly regretted it."

Joel said in a voice that was 10 years younger than his bride's: "Ray, I think that you're the hardest, most unfeeling girl that I ever met in my whole life. I practically went on my knees to you up there, asking you to forgive me for getting you into this ghastly mess and you wouldn't even listen. All you want to do is to make me feel like the original Gadarene swine."

"Being blasphemous isn't going to help you one bit, Joel Hardy," commented Ray coldly. "N-no one in this world has any right to call any one else a cry baby and a c-coward and a whole lots of other simply disgusting things and then to——" The dignified voice broke in a small squeak of sheer misery, and Joel, reckless of his riveted audience, swept the rigid occupant of the trivet into his arms, where she promptly dissolved into an excellent imitation of Niobe.

"Don't cry, my blessed baby, don't, don't—I can't bear it when you cry, I'm the vilest brute that ever lived to make you unhappy even for a minute."

"Are we engaged in trying to find but who murdered Doug King or in chaperoning Ray and Joel through their first quarrel?" inquired Trudi grimly. "Personally, I don't quite seem able to give their troubles my undivided attention."

"Oh, Trudi," said Lindy, her eyes touching the shorn brown head buried in Joel's shoulder with a very lovely gentleness, "Ray's luckier than we are * * * she didn't see—Doug. I don't believe that it seems very real to her. I think that we ought to be awfully glad that it doesn't seem real to her."

"Well, it seems real to me," said Trudi briefly, "and I should think it might seem fairly real to Joel, too. I don't want to interrupt the course of true love, but if everything's all jake with the young Hardeys, I feel more in the mood for an inquest. Where do we go from here, Gavin?"

"We go back," said Gavin Dart. The smile had faded in his eyes. "Back to the north corridor, where some one ran past Chatty Ross. I believe that every one's accounted for but you, Larry. Was it you?"

"Certainly not. I wasn't anywhere near the place. As a matter of fact, I was going through the linen presses down at the opposite end of the house. The door had banged to behind me and I came out just in time to hear Joe shouting; I went on past him down the stairs into the hall. Chatty was downstairs by then, of course. I had to push past the lot of them to get in to Jill."

"Then according to all the rest of your accounts, no one but Chatty was in that corridor," said Gavin Dart slowly. "And according to Chatty, one of you is lying. Well, for the time being, that's that. Every one accounted for at the time of the scream, aren't they?"

"Every one but you," remarked Kit amiably. "Or are you exempt from accounting, Gavin?

Gavin, meeting the lazy irony of those pensive eyes with a somewhat deeper irony, said quietly:

"Not precisely. I thought that I'd explained when I first came in that I was out in back exploring the service quarters. I must have been down below when Jill screamed, as I didn't hear a sound until I heard my name called."

Cellar Door Locked.

"Down in the cellar, you mean?"

"No, no, the cellar door was locked. I worked over it for a minute or so, thinking that it might be stuck, and then started up for the kitchen. That's when I first heard whoever it was that called."

"All very tidy, circumstantial and circumspect," conceded Kit blandly. "And as you were saying when I so rudely interrupted, we're all accounted for at the time of the scream, with the slight reservation that at least one of us is lying. . . . What's next, Your Honor?"

"Well, next I'd like to get the entrances to this room straight, if you don't mind. Let's see, there are these doors from the main hall and this one to the right of the fireplace from the service quarters. Oh, and those French windows opening onto the terrace, of course. That's all?"

"That's all."

"Good. Now about the stairways. There's the main one that runs up to the third floor, the service stairs from the kitchen that Tom and I used—no other service flights, Lindy?"

"No. The servants' quarters are all in that wing."

"Then with the ladder to the attic all means of getting up and down stairs are accounted for, aren't they?"

"No," said Lindy. She moved a little, so that the firelight fell more brightly on her upturned face and once more the air was fresh with violets. "There's another staircase, Gavin."

"Another staircase?" The amazement in his voice was only a faint reflection of the startled faces in the circle. "Another staircase where?"

"Another staircase from the back of the closet in the priest's room to the space behind the altar in the chapel. It goes down between the walls."

"No, no—not really secret. It was just a way for the priest to go back and forth to the chapel without disturbing the rest of the household. I mean there aren't any secret panels or anything mysterious like that about it. The door at the back of the closet has a handle on it and the one behind the altar has a little thumb latch, though I don't believe that you'd notice it if you weren't looking for it."

"Every one but myself is perfectly familiar with it, then?"

"Oh, no, indeed—I've never told a soul about it." She gave him once more that lovely rueful smile, at once an apology and a defense for past folly. "You see, being the most arrantly romantic of all romantic little idiots, I did try to pretend to myself that it was a secret staircase and a staircase that you tell every one about isn't exactly a secret, is it? Aunt Seraphina showed it to me when I was 7 years old, and we piled a lot of old boxes and bags at the back of the closet to hide the door handle, and I've kept the secret ever since. I always thought it would be a simply wonderful place for Hide in the Dark, but I was so afraid that some one might see me coming out and that that would give it away that I never used it. It's such a lovely little staircase—I'm sorry that it isn't a secret any more."

Chatty cried excitedly, "Oh, but Lindy, don't you think that maybe Doug knew about it? Don't you remember how he was prowling out there trying to see if there weren't some way that Kit could have got in while you were doing the mirror trick?"

The words trailed away under the sudden penetrating attention of Gavin Dart's eyes.

Knew About Stairs.

Kit Baird, smiling a little at the pallid confusion of the guileless countenance, said imperturbably:

"I doubt very much whether Doug King knew anything about the stairway. It happens that I did, however, and it's perfectly true that I used it to get to Lindy while she was doing the mirror trick. The raincoat was simply a base subterfuge."

Chatty demanded blankly: "Well, but Kit, why in the world did you want to frighten poor Lindy so that you made her drop the mirror and spoil the game? I should think——"

Oh, you shouldn't, you shouldn't," urged Kit, mockery dancing once more in his eyes, "or you might possibly stumble on the theory that the reason that it was essential for me to join Lindy even at the risk of frightening her into dropping the mirror was that I, too, am the most arrantly romantic of all idiots."

Chatty stammered incredulously. "Oh, but Kit, you aren't romantic at all. About Lindy, I mean——"

The red-headed young man didn't cast so much as a glance on the rosy confusion of the hapless Chatty. Still smiling, hands linked behind his head, eyes on something beyond the darkness, he said softly: "Go to the foot of the class, least observant of all Eve's daughters! You're wrong again * * * I am quite romantic about Lindy."

Lindy, a handbreadth from him, did not stir. Only her eyes moved, not toward him, but toward that place beyond the darkness that his had found, as though they had a tryst.

(Copyright, 1930.)

(To Be Continued Tomorrow.)

Special Display of
LAMP SHADES $1
See Them in Our Windows!
C. A. MUDDIMAN & CO.
911 G Street
Phones NAT. 0140-2622

The Annual Sale of
Men's Overcoats
Begins Friday, August 15
Call NAtional 5100
Branch 341
for additional information or see Thursday's Star or Times
THE HECHT CO.
"F Street at Seventh"

SHELL

WHY EAT DUST?

You can steer clear of one-way waits and torn up roads this summer — do away with long bumpy parades through clouds

of stifling dust—over spring breaking ruts and ledges : : : SHELL Travelaide Weekly will show you exactly how to drive *around* road construction—how to **DODGE THAT DETOUR.** Look at the big Travelaide Maps in SHELL Service Stations. Use them as often as you like.

Don't trust to luck . . . **USE** SHELL Travelaide

Another exclusive* SHELL *service

SHELL EASTERN PETROLEUM PRODUCTS, INC.

DIAL FLASHES

By ROBERT D. HEINL

A TWO-WAY conversation between a man deep down on the floor of the Pacific Ocean and fliers speeding high in the sky in an airplane is the latest freak broadcast to be attempted by the N. B. C. tomorrow afternoon (WRC, 5 p. m.).

Capt. A. B. Henderson, a diver, will descend to the bottom of the ocean floor miles off Venice, Calif., carrying a special microphone to describe the fish and marine flora. Cruising on the water in the immediate vicinity will be a fast yacht equipped with special short wave transmitters and receivers, to pick up and relay the diver's story to the riders in the plane. And when the airship's passengers speak their words will be relayed through the same agency to the man at the bottom of the sea.

The plane will be piloted by Lieut. D. W. Tomlinson and will have on board several women fliers.

The efforts of Whichone to wrest from Gallant Fox the American turf championship will be reported to radio listeners Saturday afternoon (WRC, 3:50 p. m.) from the Saratoga track.

THE first court litigation over the rights to material used on the radio may be the outcome of the disagreement between Yolande Langworthy, writer of "Arabesque," and the Columbia Broadcasting System.

Miss Langworthy, according to Variety, quit her $150-a-week position with C. B. S. last week when the latter turned down a commercial offer of $500 weekly for "Arabesque," a sustaining program.

"Arabesque" was broadcast on Monday evening, over Miss Langworthy's protest.

Damage caused by fire on board the yacht Electra, a floating radio laboratory, probably will be repaired in time to allow Senator Guglielmo Marconi to address the Institute of Radio Engineers meeting in Toronto, Canada, on August 20, as planned.

IT is rumored that Mary Pickford and Douglas Fairbanks will appear together on the air on a commercial program over a national network early this fall, at a reported fee of $15,000 for the single engagement.

A new vocal group over Station WJSV is the Radio Girls Sacred Singers to be heard next, tomorrow evening, 10:30 p. m.

Ross Gorman, heard frequently through WRC, claims the distinction of being one of the most versatile artists on the air. He has played 27 musical instruments in various broadcasts.

Wilfred Glenn, bass of the Revelers Quartet, was 23 years old before he knew he could sing.

RADIO PROGRAMS

THURSDAY, AUGUST 14.
LOCAL STATIONS.
(Eastern Standard Time.)

WRC—National Broadcasting Co.
(316 Meters. 950 Kilocycles.)

6:45 a. m.—Health Exercises.
7:15 a. m.—Morning Devotions.
7:30 a. m.—Cheerio.
8:00 a. m.—Phil Cook.
8:15 a. m.—Morning Melodies.
9:00 a. m.—Hits and Bits.
9:30 a. m.—Food Round Table.
9:45 a. m.—National Home Hour.
10:00 a. m.—Radio Matinee.
10:15 a. m.—Radio Household Institute.
10:30 a. m.—Talkie.
10:45 a. m.—Sweet and Low Down.
11:00 a. m.—Organ Melodies.
12:00 m.—Luncheon Ensemble.
1:00 (noon)—Farm Flashes.
12:10 p. m.—Luncheon Music.
12:45 p. m.—National Farm Hour.
1:30 p. m.—Talk by Louis Rothschild.
1:45 p. m.—Melody Three.
2:15 p. m.—"How Europe Plays," Baroness von Lowenfeldt.
2:30 p. m.—La Forge-Berumen Musicale.
3:00 p. m.—Merry Makers.
3:30 p. m.—Lady Next Door.
4:00 p. m.—Radio-Keith-Orpheum Hour.
4:30 p. m.—Party.
4:45 p. m.—Tea Timers.
5:00 p. m.—Black and Gold Orchestra.
5:30 p. m.—Dandies of Yesterday.
5:39 p. m.—News Flashes.
5:45 p. m.—Uncle Abe and David.
6:00 p. m.—Amos 'n' Andy.
6:15 p. m.—Washington Happy Bakers.
6:30 p. m.—Phil Cook.
6:45 p. m.—In the Good Old Summer Time.
7:00 p. m.—Sunshine Hour, Rudy Vallee Orchestra.
8:00 p. m.—Birthday Party.
8:30 p. m.—Melody Moments.
8:00 p. m.—R. C. A. Hour.
9:00 p. m.—Paramount Orchestra.
10:30 p. m.—Park Central Orchestra.
1:01 midnight—Bossert Orchestra.

WMAL—Columbia Broadcasting System.
(478 Meters. 630 Kilocycles.)

8:00 a. m.—Something for Every One.
8:30 a. m.—Morning Moods.
9:00 a. m.—Ida Bailey Allen.
9:30 a. m.—Busy Fingers.
10:00 a. m.—Ida Bailey Allen.
10:15 a. m.—Three Men in a Tub.
10:30 a. m.—Party House.
11:00 a. m.—"Keeping Up With Fashions," Wilma La Ville.
11:15 a. m.—Revue.
11:30 a. m.—Dance Music.
12:30 p. m.—Concert Music.
2:00 p. m.—Quiet Harmonies.
2:30 p. m.—Ann Leaf, organist.
3:00 p. m.—Concert Music.
3:30 p. m.—For Your Information.
4:00 p. m.—U. S. Navy Band Concert.
5:00 p. m.—Dancing by the Sea.
5:00 p. m.—The Sod and Stream.
5:15 p. m.—Barclay Orchestra.
5:45 p. m.—The Story of the Diesel Engine.
6:00 p. m.—Shannon-Whitman Trio.
6:15 p. m.—News Flashes.
6:30 p. m.—Dinner Hour Program.
7:00 p. m.—Jesters.
7:15 p. m.—Melody Musketeers.
7:30 p. m.—H. V. Kaltenborn.
7:45 p. m.—Mardi Gras.
8:30 p. m.—Dramatised Tales of Mystery.
9:00 p. m.—Romany Patteran.
9:30 p. m.—National Radio Forum.
10:00 p. m.—Rhythm Ramblers.
10:30 p. m.—Guy Lombardo Orchestra.
11:00 p. m.—Paul Tremaine's Orchestra.
11:30 p. m.—Nocturne.

WOL—American Broadcasting Co.
(329 Meters. 1,340 Kilocycles.)

8:30 a. m.—Musical Clock.
9:00 a. m.—Birthdays.
9:15 a. m.—Breakfast Brevities, from The Washington Post.
10:00 p. m.—Peggy Clarke's Daily Chat.
10:30 a. m.—Gayle Norman.
11:00 a. m.—Clothes Personality.
11:15 a. m.—Musical Program.
12:00 (noon)—Naval Hospital Program.
12:30 p. m.—Luncheon Music.
1:00 p. m.—Paul D. Gable, organist.
1:30 p. m.—Sports Hour.
6:00 p. m.—Dinner Music.
8:15 p. m.—Community Chest Program.
8:30 p. m.—Jacob Sokol, tenor.
8:45 p. m.—Meister Sisters, accordionists.
9:00 p. m.—Lena Allen, lyric soprano.
11:20 p. m.—News Flashes.

WJSV—Independent Publishing Co.
(265 Meters. 1,460 Kilocycles.)

8:00 a. m.—Weather Man.
8:15 a. m.—Country Jaunts.
8:45 a. m.—Some Quick Dinners.
10:30 a. m.—Rising Generation.
11:00 a. m.—Gospel Singers.
11:40 a. m.—National Farm Program.
12:00 p. m.—Musical Program.
12:20 p. m.—Farm Chat.
2:00 p. m.—Afternoon Musicale.
3:00 p. m.—Uncle Jim and Mary Jane.
4:00 p. m.—Ethel Berko and David Martin.
5:00 p. m.—Science and History.
5:30 p. m.—Down the Highway.
6:00 p. m.—Musical Interlude.
6:30 p. m.—News Flashes.
7:00 p. m.—Police Bulletin.
7:15 p. m.—Studio Program.
7:31 p. m.—Shenandoah Valley Agricultural Association.
8:00 p. m.—Sweeney, the Cop.
8:15 p. m.—Monty Pollard and Bellhops.
9:00 p. m.—Turkey Breast, Skippy and Monkeyface.
9:30 p. m.—Jimmie Harbison, pianist.
10:00 p. m.—Walter Holt's Fret Ensemble.

CHAIN STATIONS.
(Associated Press.)

Programs in Eastern standard time, P. M. unless otherwise indicated.

454.3—WEAF New York—660 (NBC Chain).

5:45—Uncle Abe and David.
6:00—Midweeek Hymn Sing.
6:30—Hudson Program.
7:00—Sunshine Hour. Rudy Vallee Orchestra.
8:00—Birthday Party.
8:30—Melody Moments.
9:00—Orchestra Variety.
10:00—Hotel Dance Orchestra.
10:15—Uncle Abe and David.
10:30—Don Bigelow Orchestra.
11:00—Albin Orchestra.

348.6—WABC New York—860 (CBS Chain)

6:30—Tip Top Club. Variety Program.
7:00—Symphonic Interlude.
7:30—H. V. Kaltenborn.
7:45—Mardi Gras.
8:30—Detective Mysteries.
9:00—Romany Patteran.
9:30—National Radio Forum.
10:00—Observer; Rhythm Ramblers.
10:30—Lombardo's Orchestra; Tremaine's Orchestra.
11:30—Anne Leaf at Organ.

Thursday Guide.

8:15 a. m.—(WOL) Breakfast Brevities from The Washington Post.

2:15 p. m.—(WRC) "How Europe Plays," by Baroness von Lowenfeldt.

3 p. m.—(WMAL) United States Navy Band concert.

4 p. m.—(WRC) R-K-O Hour.

7 p. m.—(WRC) Rudy Vallee Orchestra.

7:45 p. m.—(WMAL) Mardi Gras.

8:30 p. m.—(WRC) Melody Moments with Oliver Smith, tenor.

9 p. m.—(WRC) R. C. A. Tour—Ruth Posselt, violinist, winner of Schubert Memorial Award; Robert Simmons, tenor; Green Brothers Marimba Band.

11 p. m.—(WMAL) Paul Tremaine's Orchestra.

394.5—WJZ New York—760 (NBC Chain).

8:45—Floyd Gibbons, Headline Hunter.
6:00—Amos 'n' Andy.
6:15—Jesters.
6:30—Phil Cook.
6:45—Scores; In Good Old Summer Time.
7:00—B. A. Rolfe Orchestra.
8:00—Hatters Orchestra.
8:30—Orchestra Melodies.
9:00—Victor Herbert Opera.
10:00—Slumber Music.
10:30—Amos 'n' Andy.
10:45—Floyd Gibbons.
11:00—B. A. Rolfe Orchestra.

272.6—WPG Atlantic City—1,100.

7:00—Organist.
8:00—Dance Music.
9:15—Boys; Dance.

422.3—WOR Newark—710.

5:00—Uncle Don; Sports; Ensemble.
6:15—Glenn and Kent; Cobbles.
7:00—Pilgar's Bowl.
7:30—Philharmonic Symphony.
9:30—Moosickers; Globe Trotter.
10:00—Orchestra; Moonbeams.

428.3—WLW Cincinnati—700.

6:30—Concert.
7:00—R. F. D.; Variety; Feature.
7:45—Dogs; Orchestra.
9:00—Crimelights; American Program.
10:00—Dream Shop.
11:00—Variety Programs (2½ hours).

270.1—WRVA Richmond—1,110.

6:00—Music.
6:30—Music.
10:00—Band; Musketeers.

How to Keep Well

By DR. W. A. EVANS

BLOOD PRESSURE AND T. B.

M. B. writes:

1. Why do consumptives have low blood pressure?

2. What does a low temperature signify?

3. Is it better than a high temperature?

4. What are symptoms of mouth cancer?

REPLY.

1. Consumptives develop low blood pressure as they become extremely weak. The slight degree of low pressure is said to develop in the early stages and is of no importance except as a point in diagnosis.

2. Lack of pep and strength.

3. As a rule it is.

4. Physicians decide that mouth tumors and ulcers are cancers because of their appearance and histories. An ulcer of the mouth which will not heal is probably cancer, especially if the subject is a tobacco user, or has bad teeth, or has a very dirty mouth.

ITCHING AFTER JAUNDICE.

T. L. F. writes: I had yellow jaundice eight months ago and since then have been troubled with an itching throughout the entire body, after which my skin turns yellow and remains so for a few days. I have been advised that an operation for gallstone is necessary. I had one attack of gallstones eight months ago, but have never been troubled since then. Is the itching due to the gallstones, and is there any cure for it? That is the only thing ailing me. I am on a diet.

REPLY.

A jaundice is oftentimes a symptom of gallstones. It can be caused by other disorders.

The itching is caused by the effect of bile on the nerves of the skin. Hot baths, Turkish baths and sweats and plenty of water internally helps to get the bile out of the skin.

(Copyright, 1930.)

Dare Interprets the Mode

An early fall ensemble of fine black wool with tiny red and white squares in the material. The crepe de chine blouse exactly matches the wool in color and design. (Courtesy of Dupouy-Magnin.)

Paris, Aug. 13.

THE practical can be chic!

And this is a fact that every one of us must learn, must drum into our minds until it becomes an instinct.

What, then, is the difference between the practical and the plain? Just why does one woman in a tweed suit, brogues and a vagabond hat look so very chic, even aristocratic, and another in the same tweed suit and accessories look so hopelessly plain and altogether "practical?"

Well, I think it is a matter of feeling on the part of the individual. A chic woman knows she is chic and correctly dressed for the certain occasion that requires this type of ensemble, while the plain woman feels as though she is wearing "practical things." She is, but why be so hopelessly obvious about it?

Take your "well-dressed man," for example. What could be plainer and more practical than the ensemble fashion permits a man to wear? Yet is he dowdy about it? No. Some men are—and if you can study what makes some men dowdy and some not, when they both wear the same type of garment, you will understand wherein lies the difference between plainness and chic in the practical feminine ensemble.

• • • •

Wouldn't you like to be Cinderella for once? Only Prince Charming—or is it Princess Charming?—are quite out of style for a modern woman, so instead of waiting for anything so old-fashioned, sit down and send a stamped, self-addressed envelope to the Dare Department of The Washington Post for illustrated leaflet telling you how to make the most beautiful nightgown and negligee set you ever saw! Honestly, it is a dream, and not at all hard to make from our simple directions. Well, anyway, a stitch in time saves nine, you know, but in this case it is going to be a stamp in time saving you plenty of dollars!

• • • •

At the Grande Ecart, even though the smart Parisian women have long since fled Paris for the resorts, one still sees many a beautiful evening toilette being worn by the strangers who flock to Paris from all parts of the world. A stunning American woman wore a long red moire gown, cut very low in the back, with a black velvet cape lined in white and collared in white fox. A printed chiffon gown in pastel rose worn with a gold lame coat, and a white georgette gown with a hip length cherry velvet wrap I also noted, for their smartness.

• • • •

When a fall ensemble is black wool with tiny white and red squares, and when the blouse to be worn with it is black crepe de chine printed with the same tiny squares; and when the whole is a Dupouy-Magnin model, what do you think I would do about it? You've guessed it, I would sketch it for you, wouldn't I? And that is just exactly what I did, and so here it exactly is!

• • • •

You'll always find interesting information in the weekly Dare fashion letter. So look for it in The Sunday Washington Post every Sunday.

Au Revoir!

(Copyright, 1930.)

Probus Club Entertained.

Mrs. Florence Jackson, pianist, entertained the Probus Club at a luncheon yesterday at the Ambassador Hotel. The club will observe ladies' day next Wednesday and will hold its annual outing within the next two weeks.

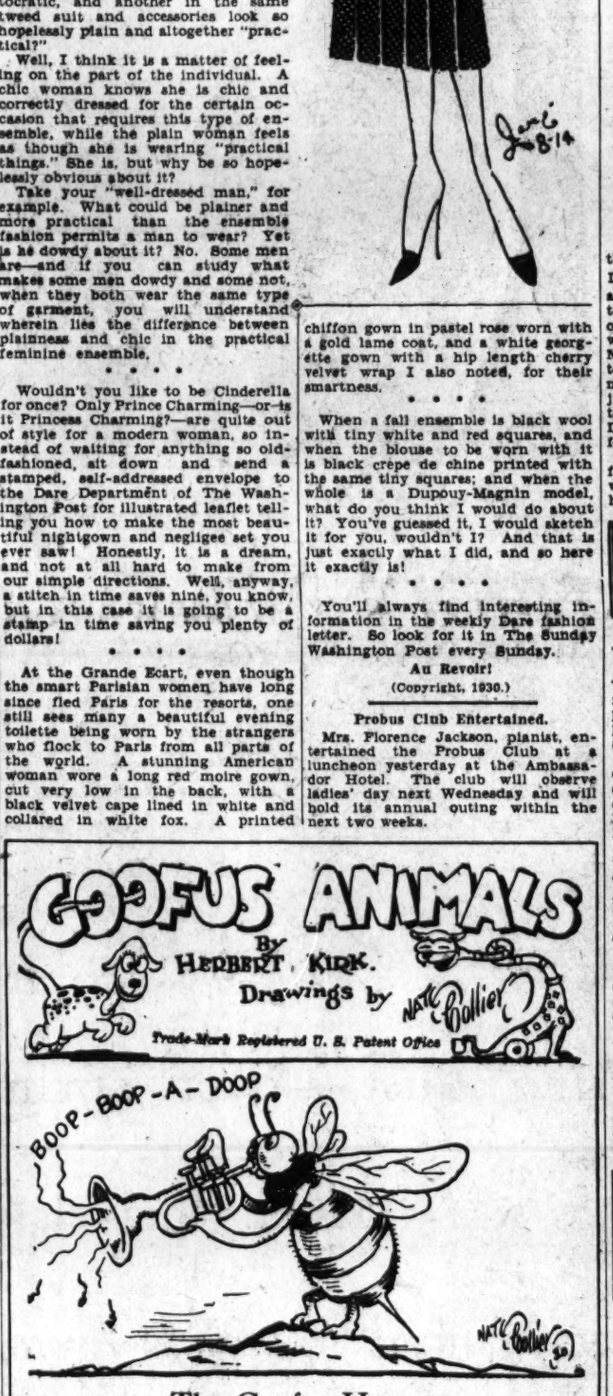

The Goofus Hornet

The Goofus Hornet's a musical cuss
But only one tune can he whoop;
"The Monotonous Blues" is the name of it—
It goes, *boop-boop-a-doop.*
He also plays it on a croupy cornet
That has lost all tone and ring—
Which is why I prefer hornets of the usual kind,
The sort which you know only sting!

Indoor and Outdoor Gardens

By JANE LESLIE KIFT

SWEET PEAS AND OTHER GARDEN FLOWERS.

THIS is the time to do two very necessary things in your garden: First, your sweet peas will be requiring some attention. These gay blossoms, if we would have them continue to flaunt their lovely colors, must not be allowed to become dry at the roots.

The best way to overcome this tendency is to mulch heavily instead of merely watering them over the surface. You can easily do this by placing cuttings from the grass about the vines' roots. Do not be sparing with the grass, because it will be a labor and time saver in the long run.

Such a mulch will do a lot toward conserving moisture about the roots of your sweet peas. Yet even with the aid of a mulch it will be necessary at times to do some watering. When you do use water, see that the ground is well soaked. Use a stick to determine the penetration of the moisture. To do much good the water must penetrate the soil to a depth of 18 inches. This, you will find, will take much more water than is usually required.

This is also the time to start some of the perennials for next season. Many varieties of perennial seed should be sown at this time instead of waiting until next spring to do the work. Sowing seed is the commercial method of increasing the stock of these hardy herbaceous plants on which so much of the future beauty of the garden depends. Such perennials as will bloom the first year from seed are sown in spring. Others, like bellis, pansies and forget-me-nots, should be sown now.

Some people fail to start these plants at this time because they haven't a cold frame and feel that without one they can not keep them over the winter. It is lamentable that every garden has not one of these miniature greenhouses, for they are so easily constructed, take up so little room and cost so little.

At a later date I mean to explain in detail an easy way to make a cold frame. For the present I only want to emphasize the fact that you can keep perennials alive and healthy without a frame. All that is necessary is to wait until the plants have died down in the fall and then blanket their roots with a light covering of corn fodder. On top of this place some leaves. Do not use leaves alone, because autumn leaves soon make a tight mat over the young plants and they invariably ferment early in the spring and awaken the tiny plants from their sleep too early. This covering must not be applied until after the first frost.

(Copyright, 1930.)

All readers' questions on growing and care of indoor and outdoor flowers and floral decorations for social functions will be answered by Miss Kift, directly in this column if addressed in care of The Washington Post, or directly to readers if a self-addressed, stamped envelope is supplied.

WORK ON BRIDGE

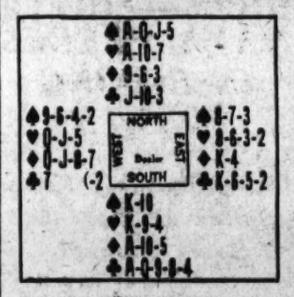

The above hand illustrates one of the most obvious squeeze situations I ever have seen. It was played in a game of Auction Bridge, South obtaining the contract with a bid of one No Trump. At Contract South would have bid two No Trumps, and North probably would have jumped to four. South's bid having been a minimum, he would not have been justified in going further; although the phenomenal breaks obtained by Declarer carried him far beyond four-odd.

When it was played West led his fourth best Diamond and South won with the Ace. There was no use in holding up because the only finesse in the hand was in Clubs and that would have to be taken so as to let the West hand obtain the lead if the finesse failed.

After winning the first trick, the Declarer cashed four rounds of Spades. South discarding two Diamonds. With five tricks in and only three more which could be run without finessing, the Declarer had to risk the Club finesse. Of course, if it lost, the adversaries probably would save game by running four Diamonds; but the risk had to be taken. When the finesse won, it was easy for the Declarer to take in four more Club tricks, which meant two discards from dummy for which the Declarer was careful to select one heart and one Diamond, keeping the Nine of Diamonds in case the West hand, which was marked with the high Diamonds, also happened to have the Queen and Jack of Hearts.

West had no difficulty in discarding until the tenth trick. Then he was obliged to part either with his winning Diamond (the Nine being exposed in dummy) or to unguard his Hearts. He chose the latter and Declarer was enabled to make a grand slam, as dummy was put in at trick 11 with the Ace of Hearts, and to trick 12 the Heart was returned and the finesse refused, the missing Heart honor being marked in the West hand.

(Copyright, 1930.)

What Today Means to You

By MARY BLAKE

"LEO."

IF August 14 is your birthday the best hours for you on this date are from 9:30 a. m. to 11 a. m., from 1:30 p. m. to 2:30 p. m. and 9 p. m. to 10:30 p. m. The danger periods are from 5:30 a. m. to 7 a. m. and 4 p. m. to 5:30 p. m.

If you do not take wealth as the only opportunity, you will find many desirable openings presented to you on this date. Favorable experiences. Be careful of promises of strangers. Not so good financially.

The child born on this August 14 will have a magnanimous and an open-handed nature. It will take journeys due to its own enterprise. It will have an eager intellect, shrewd insight, and will have ambitious strivings.

Your good fairies have showered upon you the gifts of charm, of personality, of sweetness of disposition—all those indefinable, inexplicable assets which are so rare and so much to be envied. You smile your way through the world, knowing that the next stranger you meet will be willing to be your friend. You have the magic touch which causes others to rush in and help you to make your aspirations facts. A large per cent of your good fortune is due to your ability to draw upon the resources (not merely financial) of others. You are grateful, however, for all that is done for you, and try to make adequate returns. You are very modest and never boastful.

You have a philosophical mind and a sympathetic nature. You will gladden many a sad heart and give many a "down and outer" a new lease on life. You are very fond of children and happy with them. As you grow older you will find those who are much younger than you to be more congenial than those of your own age. You will always try to keep in step with the times. You will be well served by your inferiors as they will both respect and like you. You never air your superiority to any one. You have a gift of language and express yourself well in both speech and writing. You will have fluctuating fortunes due to your entire indifference toward the value of money. You show the ability to occupy public or prominent positions.

Successful people born August 14:

1. Frederick Saunders—librarian of Astor Library, New York.
2. Park Benjamin—journalist and poet.
3. John F. Hurst—M. E. bishop.
4. Ernest Thompson Seton—artist and author.
5. Paul B. Bartsch—naturalist.
6. Hubbard Foster Alexander—ocean transportation.

(Copyright, 1930.)

Uncle Sam's Home Hints

HOLLANDAISE SAUCE.

(Bureau of Home Economics.)

4 egg yolks.
2 tablespoons lemon juice.
½ cup butter.
¼ teaspoon salt.
Dash of cayenne.
¼ cup boiling water.

Divide the butter into three portions. Beat the egg yolks and lemon juice together, add one piece of butter, and cook in a double boiler, stirring constantly until the mixture begins to thicken. Remove from the stove, add a second piece of butter, and stir rapidly. Then add the remaining butter and continue to stir until the mixture is completely blended. Add the salt, cayenne and boiling water. Return to the double boiler and stir until the sauce thickens.

School Athletic Field Contract Is Awarded

Contract for the construction of an athletic field at Francis Junior High School, on N street northwest between Twenty-fourth and Twenty-fifth streets, was awarded by the District Commissioners yesterday to Arthur L. Smith & Co., low bidders, for $33,000.

Purchase of another piece of property for the Municipal Center was approved by the Commissioners. It was bought from Susan M. and J. W. Lohr for $21,225. Another lot was bought from Edmund J. and Ida M. Badger for $1,000 for playground use at the Carberry School.

Record Vegetable Ouput.

Austin, Tex., Aug. 13 (A.P.).—Shipment of 42,215 cars of fruits and vegetables from Texas in the first half of 1930 set a new high record. Tomatoes led all other fruits and vegetables.

TODAY . . . FOR WOMEN

Summer sale of winter coats Features the High Fashion "ALL BLACK"

And why is this coat the smartest for the coming season? Because:
1. It is the sophisticated and immensely becoming all black.
2. It is lavishly trimmed with Persian Lamb, THE leading fur of the season.
3. The semi-fitted line of the waist is slim and very wearable.
4. The modified flare is graceful.
5. The fabric is Criola, a luxurious fabric, soft and supple as silk.

After sale price, $165
Women's sizes, $140.25.
Women's Coat Shop, Third Floor

JELLEFF'S
F STREET

We park your car while you shop with us.

For Ailing Women

MRS. J. W. ALBERTSON
1015 Miller Avenue, Mission, Texas

"I have used a good deal of your medicine and always find it gives wonderful help. I was feeling so weak and miserable that I had to lie down very often and I could hardly do my housework. I read in the paper how Lydia E. Pinkham's Vegetable Compound had helped other women who were in the same condition so I said I will try it for myself. I am very much better now and I recommend this medicine."—Mrs. J. W. Albertson.

MRS. WILLIAM MUETING
1267 Morgan Street, Santa Rosa, Calif.

"I have taken two bottles of Lydia E. Pinkham's Vegetable Compound and can honestly say I feel much better in every way. I used to feel so lifeless and had no interest in anything and had to lie down often because of female weakness. Friends told me about the Vegetable Compound. Now I have a new hold on life again. My husband can see a great difference in my appearance."—Mrs. Wm. Mueting.

Lydia E. Pinkham's Vegetable Compound
Lydia E. Pinkham Medicine Co., Lynn, Mass.

6,576
FROM WASHINGTON
are regular guests at Hotel Lincoln—
YOU should be, too.
NEW YORK'S NEW
HOTEL
LINCOLN
1400 new rooms and baths all priced at $3, $3.50, $4, $5, for one; $4 to $7 for two.
A. W. SAYLITTS, Managing Director. Telephone Longacre 1400
EIGHTH AVENUE, 44th to 45th STREETS, TIMES SQUARE

Put up some fruit Now... when winter comes you'll be Glad

The low price of sugar today and abundance of fine fruit make home canning profitable.

CANNED fruit belongs in the diet of young and old. And when you have a wide variety on hand you can vary your menus in a pleasing way.

The present low price of sugar and the abundance of fine fruit now in market make home canning exceedingly profitable. Even though you put up only a few jars of preserves or glasses of jelly, you will feel well repaid next winter when you "help yourself" to those home-made products.

Pickles and relishes made of tomatoes, cabbage, cucumbers and watermelon rind are also delicious and easy to make. Their spicy, tart-sweet goodness is most welcome when meats and fish are served.

Don't let this summer go by without putting up some preserves, jellies and relishes. Your family will certainly thank you and you'll save money in the bargain. A bit of sweet makes the meal complete. The Sugar Institute.

Enter the National Canning Contest, Shenandoah, Iowa. Write for information and free jar.

Read the Post's New Classified Ads

SHOW GIRL — Grand Plans — By J. P. McEvoy and J. H. Striebel

NOTHING'S TOO GOOD FOR THE DUGANS! WE'RE GOING TO MOVE! I'M GOING TO BUY A HOUSE WITH A SWIMMING POOL AND A HUGE BALL ROOM
I ALWAYS DID LIKE BALL GAMES
AND WE'RE GOING TO HAVE A YACHT WITH THE BIGGEST DINING SALOON YOU EVER SAW
HUH? BUT THE COUNTRY'S DRY
BOLONEY
AND WE'RE GOING TO WEAR RED COATS AND RIDE THE HOUNDS
THEY'LL HAVE TO BE PRETTY BIG HOUNDS TO HOLD MA
NOW PA, BE YOUR BIRTHDAYS
AW, GO BUTTER YOUR EARS!
McNaught Syndicate, Inc., N. Y.

SPORTS **The Washington Post.** SPORTS

WASHINGTON: THURSDAY, AUGUST 14, 1930. 13

BRAXTON INEFFECTIVE, NATS BEAT WHITE SOX, 7-4

U. S. LINKS TOURNEY SOUGHT FOR CAPITAL WITH 1932 FESTIVAL

Westbrook Pegler Says

Bicentennial Heads to Make Request to U. S. G. A.

National Amateur Is Logical Tourney If Award Is Made.

By HENRY LITCHFIELD WEST.

NEW YORK, Aug. 13.—After all these years, marked by no little civic progress, it appears that the City of Chicago must have another heavyweight prize fight of considerable commercial dignity this season or drop back into the second class of American cities. It also appears that Mique Malloy, a very fat and talkative fight promoter, hitherto devoted to the fomentation of petty fist fights in modest temples of the larcenous art, is the man to redeem his own home town in this respect.

Quite unsuspectingly, Mr. Malloy bought an option on Primo Carnera's next bout in this country some weeks ago, with no more serious purpose than to produce a show that would differ in no wise from Primo's previous displays and to earn a few shillings for Mr. Malloy. Then he stumbled upon the interesting discovery that Primo's board of imported and domestic managers, having developed their property into a big thing, had now decided to turn more or less square and take out a first-rank membership in the community of heavyweights.

Ethics Last With Primo's Managers.

They are willing to let bygones be bygones, a defensible attitude if one but refers to the careers of some of the first-rate nations of the world and the economic history of some of the most aristocratic families and industries. Ethics come last, if ever, in the evolution of a world power, and Primo's managers, in their modesty, took no liberties with precedent.

Simultaneously with this discovery of his Mr. Malloy became aware that the press and public of his home city were hanging their heads in humiliation because the Chicago Stadium,

Continued on Page 14, Column 4.

Staging of Tournament Is Expensive.

While it might be comparatively easy to hold a national tennis tournament in the District, for championship contests, including Davis Cup matches, have already been held on the Chevy Chase and Columbia Clubs, the staging of a national golf tournament is by no means as simple or as inexpensive.

Only two national golf events have been held here—the women's championship at Chevy Chase in 1912 and the national open at Columbia in

Continued on Page 15, Column 5.

WEST MEN'S WEAR

Final Drastic Reductions

126 Men's and Young Men's

$45 and $40 Suits

Suitable for Fall

And a Few Tropical Worsteds

$23.50

All $60, $55, $50 Suits . . . $33.50

All $75, $70, $65 Suits . . . $43.50

Topcoats, Overcoats and All Discontinued Lines of Tuxedos and Dress Clothes Deeply Reduced

ALTERATIONS AT COST

A Deposit Will Reserve Your Selection

ALL SALES FINAL

Sidney West, Inc.

14th & G Sts.

EUGENE C. GOTT, PRESIDENT

District Nine Loses Legion Test, 10-2

Spengler Post Beaten by Uniontown Team at Hagerstown.

Make Only 4 Hits Off Colored Hurler; Play Poorly in Field.

(Special to The Washington Post.)

HAGERSTOWN, Md., Aug. 13.—Lafayette Post, of Uniontown, Pa., gained a 10-to-2 victory in the opening game of the regional American Legion Junior series here today, eliminating the Spengler Post, of Washington, D. C.

The hurling of Talley, colored youth and star of the Uniontown Team, was too much for the District of Columbia champions, and the Pennsylvania outfit should have registered a shutout game.

Washington played very poor ball afield making eight errors while the Uniontown outfit flashed a clever brand of baseball.

Bunching hits in the fourth inning off Meikeljohn, the Lafayette Post gathered four runs, enough for Talley to take things easy the remainder of the distance. Washington gathered but four hits during the game while Uniontown crashed eleven safeties off the two District hurlers.

Both Spengler Runs Tainted.

A passed ball by Ponzurick in the seventh gave Washington its first tally and in the ninth an error by Burns and a sacrifice fly by Weltzman accounted for the other run. Talley was best in the pinches, fanning eight men.

At 2 o'clock tomorrow the Uniontown Team will clash with the Wilmington Post, of Wilmington Del., and in the second game Morgantown, W. Va., will play the Baltimore & Ohio Post, of Maryland.

Uniontown.	AB	R	H	O	A
Hreso,2b	5	1	6	2	1
Farr,ss	3	1	0	4	0
Simon,3b	4	0	0	2	1
Burns,rf	3	2	1	0	0
Baltrik,cf	4	1	2	2	0
Collett,1b	5	1	1	11	0
Howell,lf	5	2	2	0	0
Ponzur'k,c	4	0	0	8	2
Talley,p	3	2	0	1	1
Totals	38	11	12	27	11

Washington.	AB	H	O	A
Hurley,3b	3	0	2	1
McGuire,c	4	0	7	4
Ford,rf	4	1	0	0
Valentine,cf	4	1	2	1
Welt'n,ss	2	1	2	5
Luekert,lf	3	1	0	0
Hawkins,1b	4	0	14	0
Grasso,2b	3	0	0	2
Pohl,p	3	0	0	0
M'John,p,2b	3	0	0	3
Totals	29	4	27	15

Uniontown	0	1	0	0	0	0	3	0	2	—10
Washington	0	0	0	0	0	0	1	0	0	—2

Runs—Farr, Simon, Burns (3), Baltrik, Collette (2), Howell (2), Ford, Valentine. Errors—Simon, Burns, Hurley (2), McGuire (2), Valentine, Weltman, Luekert, Pohl. Two-base hit—Weltman. Talley. Three-base hit—Burns. Sacrifices—Farr, Weltman. Stolen base—Howell. First base on balls—Off Meikljohn, 5; off Pohl, 1; off Talley, 3. Struck out—By Meikljohn, 4; by Pohl, 3; by Talley, 8. Left on bases—Uniontown, 8; Washington, 5. Passed balls—McGuire, Ponzurick. Double play—Hreso to Collett. Hit by pitched ball—By Talley (Hurley). Hits—Off Meikljohn, 8 in 6 innings; off Pohl, 3 in 2 innings. Losing pitcher—Meikljohn. Umpires—Paulsgrove and Kretzer. Time of game—1 hour 58 minutes.

Browns Down Red Sox As Goslin's Bat Barks

Boston, Aug. 13 (A.P.).—Goose Goslin gobbled up all the honors here today as St. Louis plastered a 7-to-2 defeat on the Red Sox in the second game of their series. Goslin drove in four runs to aid Pitcher Walter Stewart.

In the seventh Goslin drove a homer into the right-field pavilion with Stewart on base and one of his two singles scored two mates in the ninth. A leaping catch of a Goslin drive in the first by Earl Webb robbed the Goose of another sure homer.

St. Louis.	AB	H	O	A
Blue,1b	3	2	6	1
Metzler,cf	4	1	3	0
Goslin,lf	4	3	1	0
Kress,3b	4	2	2	2
Ferrell,c	5	1	8	0
Badgro,rf	5	1	4	0
Melillo,2b	4	1	2	0
O'R'rke,ss	4	1	1	2
Stewart,p	3	1	0	3
Totals	37	13	27	7

Boston.	AB	H	O	A
Durst,lf	4	2	1	0
Warstler,ss	5	1	0	2
Regan,2b	5	1	4	5
Webb,rf	3	1	5	0
Oliver,cf	4	0	2	0
Reeves,3b	3	1	2	2
Sweeney,1b	4	2	11	1
Connolly,c	3	0	6	0
*Berry	1	0	0	0
Russell,p	3	1	1	2
†Miller	0	0	0	0
Totals	35	9	27	13

*Batted for Connolly in ninth.
†Batted for Russell in ninth.

St. Louis	1	0	0	0	0	2	0	3	—	7
Boston	0	0	0	0	0	0	0	2	—	2

Runs—Blue (2), Metzler, Goslin (2), Melillo, Stewart, Durst, Berry. Errors—O'Rourke, Regan. Runs batted in—Goslin (4), Blue, Kress, Ferrell, Durst. Two-base hits—Kress, Ferrell, Durst, Warstler, Berry. Home run—Goslin. Sacrifices—Blue, Metzler, Goslin, Miller. Double play—Reeves to Regan to Sweeney. Left on bases—St. Louis, 8; Boston, 10. First base on balls—Off Stewart, 3; off Russell, 2. Struck out—By Stewart, 5; by Russell, 1. Umpires—Owens, Moriarty and Geisel. Time of game—1 hour 54 minutes.

Major League Statistics

AMERICAN LEAGUE.
STANDING OF THE TEAMS.

	Won.	Lost.	Pct.
Philadelphia	80	38	.678
WASHINGTON	69	45	.605
New York	69	47	.595
Cleveland	58	59	.496
Detroit	56	60	.483
St. Louis	46	70	.397
Chicago	45	69	.395
Boston	40	75	.348

YESTERDAY'S RESULTS.
WASHINGTON, 7; Chicago, 4.
Philadelphia, 3; Cleveland, 2.
New York, 10; Detroit, 3.
St. Louis, 7; Boston, 2.

GAMES TODAY.
Chicago at WASHINGTON (3:30 p. m.).
Cleveland at Philadelphia.
Detroit at New York.
St. Louis at Boston.

NATIONAL LEAGUE.
STANDING OF THE TEAMS.

	Won.	Lost.	Pct.
Chicago	66	45	.595
Brooklyn	67	46	.593
New York	62	47	.569
St. Louis	57	52	.523
Pittsburgh	54	55	.495
Boston	50	60	.455
Cincinnati	46	60	.434
Philadelphia	37	74	.333

YESTERDAY'S RESULTS.
Brooklyn, 15; Chicago, 5.
Pittsburgh, 6; Philadelphia, 4.
New York, 7; Cincinnati, 6.
Boston at St. Louis, rain.

GAMES TODAY.
Brooklyn at Chicago.
New York at Cincinnati.
Boston at St. Louis.
Philadelphia at Pittsburgh.

LIONEL TEAMS MEET.

The Lionel Junior and Peewee Teams will meet tomorrow night at 8:30 o'clock at the home of Mrs. Palsgrove, 4418 Seventh street northwest.

Favorites Win Matches In Asheville Tourney

Asheville, N. C., Aug. 13 (A.P.).—Favorites stroked their way to more or less handy victories in the first round of match play in the Biltmore Forest Country Club golf tournament here Wednesday.

About the only headliner to pass out of the picture was Dean Smith, the chubby Savannah sharpshooter, who took the court on the twentieth hole of a thrilling engagement with Scott Hudson, jr., one of the remaining Atlanta hopes.

Three down at the turn, young Smith hit his stride on the back nine. He soon caught up with the Atlantan and stayed abreast until he met his downfall on the second extra hole.

All the three members of the Atlanta delegation in the championship division won today and advanced to the second round.

Berrien Moore, took the measure of Dr. H. S. Harris, Montgomery, Ala., 4 and 3, and Julius Hughes defeated Stanford Webb, Asheville, 5 and 3.

Alan Smith, of Asheville, the medalist, scored an easy victory, 4 and 2, over Beverly Mason, a fellow townsman and Joe Adams, also of Asheville, eliminated the Louisiana entry, Jesse Rainwater, New Orleans, one up.

Carl Dann jr., the hope of Florida, stayed in the running by beating Paul Cushman, of Greenville, last of the South Carolinians, 2 and 1.

NAVY PLEBES IN BOXING FINALS

Individual and Team Titles at Stake in Bouts Tonight.

Special to The Washington Post.

ANNAPOLIS, Aug. 13.—Individual and team boxing championships will be at stake tomorrow night when the finals of the Plebe's summer boxing tournament are held at the United States Naval Academy Gymnasium. The program will start at 8 o'clock.

The round-robin series has been conducted during the past three weeks and the Second Company boxers hold the advantage with two victories and no defeats. The Fourth Company is in second place with one victory, while the First and Third Companies have yet to chalk up a win.

The program will see the First Company ringmen striving to check the Second Company's winning streak and its drive for the team crown. In the other team match, the Third Company will swap punches with the Fourth Company.

This series of bouts, conducted by Coach Spike Webb and eight varsity boxers now at the Academy for aviation training, has been the means of unearthing a number of likely candidates for future Navy boxing teams. Midshipmen Hoff Clark, James Shilson and Bob Harbold, all heavyweight boxers, have shown exceptional ability, and the collegiate boxing world is bound to hear from them before they graduate from the Academy.

FIRST COMPANY VS. SECOND COMPANY.
115-pound class—E. L. Jursdo meets A. C. Smith.
125-pound class—P. F. Boyle meets H. L. Miller.
135-pound class—R. H. Hopkins meets T. E. Stone.
145-pound class—V. L. Skionsby meets E. J. Hailey.
160-pound class—R. M. Lee meets E. H. Worthington.
175-pound class—T. B. Brooks meets C. Antoniak.
Heavyweight class—M. G. Biesecker meets R. P. Harbold.

THIRD COMPANY VS. FOURTH COMPANY.
115-pound class—R. H. Canon meets C. P. Jackson.
125-pound class—C. C. Coley meets W. T. Evans.
135-pound class—M. M. Champlin meets H. K. Nauman.
145-pound class—S. Stephens meets R. J. Oliver.
160-pound class—W. N. McGill meets P. C. Platt.
175-pound class—A. L. Gebelin meets J. S. Shilson.
Heavyweight class—P. W. Hawes meets C. H. Clark.
Officials—Lieut. J. J. O'Donnell, U. S. N.; Lieut. K. Monagin and Lieut. W. V. O'Regan, both of the U. S. N.

Great Britain's Team In Canada for Contests

Quebec, Aug. 13 (A.P.).—Great Britain's team of 64 athletes, headed by Lord David Burghley, Olympic 400-meter hurdling champion, arrived here today to compete in the British Empire games at Hamilton, Ontario, beginning Saturday.

Lord Burghley has paid several visits to the United States, but said he considers that he is on his first trip to Canada as his previous acquaintance has been limited to a run across the international bridge at Niagara Falls.

CANNON'S RECORD SAFE.

Baltimore, Md., Aug. 13 (A.P.).—Lillian Cannon's record of 5 hours and 25 minutes for swimming Chesapeake Bay from Tolchester to Bay Shore, more than 12 miles, is still safe, after four attempts to beat it. Danny Lawson, 20, of Baltimore, conquered an 11-mile stretch from Tolchester to Pleasure Island yesterday, but two other swimmers were forced to give up by cramps. Steve Rehak, Baltimore fireman, required 6 hours and 35 minutes to cover Miss Cannon's route two weeks ago.

IRKED BY GALLERY

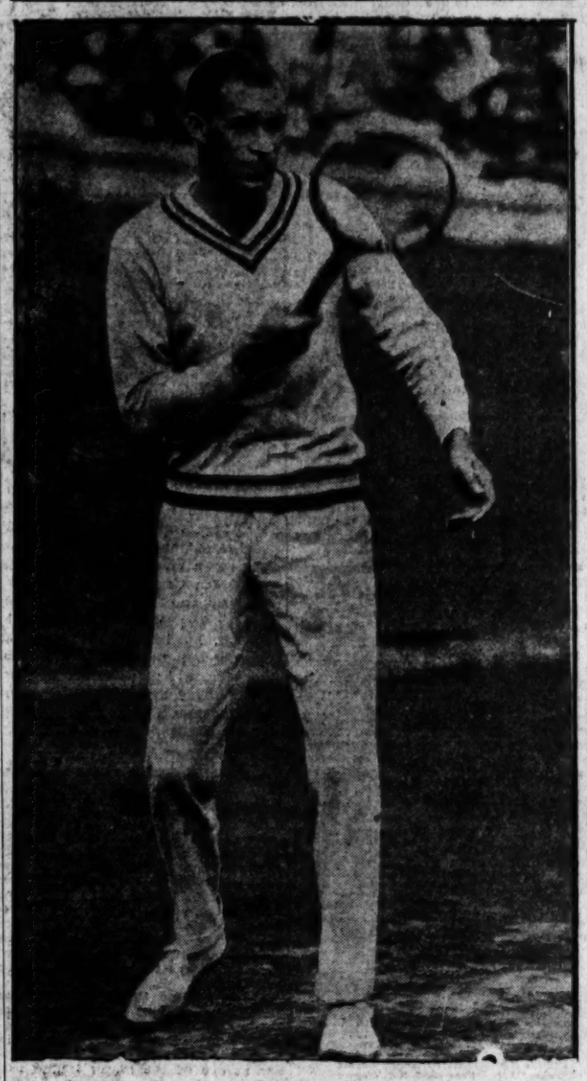

"BIG BILL" TILDEN,
who complained yesterday to officials of the Eastern grass courts tournament at Rye, N. Y., that he was annoyed by the gallery and would quit the play, unless there was more quiet.

CAPITAL BOY WINS IN U. S. NET PLAY

Morrison in Quarter-Finals; McLean to Play Today.

Special to The Washington Post.

CULVER, Ind., Aug. 13.—Donald Morrison, Washington (D. C.) southpaw, entered the quarter final round of the national junior tennis championships being played on the Culver Military Academy courts here today by defeating Harry Jens, Milwaukee, 6—3, 6—2.

Morrison will meet Karl Kamrath, Austin, Tex., seeded one in the draw, tomorrow, the Texan having defeated Bill Reese, Atlanta, in his fourth round engagement, 8—6, 6—1.

Through a change in schedule Jock McLean, Washington (D. C.) boys' champion, did not play his quarter final boys' singles match with Jack Lynch, of Taft, Calif., today, but meets the hard-hitting Golden State lad tomorrow. However, Jock and Henry Barclay, Baltimore, rested in the quarter-finals of the boys doubles tonight, having defeated Phipps and Nikolich, Denver Team, in a second-round match with consummate ease, 6—2, 6—3.

Morrison-Bacon Lose in Doubles.

Morrison did not fare so well in the doubles. He and Robert Bacon, Newport, won their second-round match from Broida and Maits, Pittsburgh, 3—6, 6—0, 6—1, but dropped their next test with Charles Hunt and Richard Blaskower, San Francisco, Western junior champions, 6—4, 6—2.

The Golden State Team had too much experience playing together, for Morrison and Bacon were competing

Continued on Page 15, Column 3.

U. S. SOCCER TEAM CLEARED.

Rio Janeiro, Aug. 13 (A.P.).—The United States Soccer Team, which participated in the recent tournament at Montevideo, Uruguay, and which had been suspended for playing the Sao Paulo Club, an outlawed team, last Sunday, was reinstated today and will play two matches here

37,000 WATCH ROBINS ROUT CUBS, 15-5

Pound Bush Off Hill in 3d With 5 Runs; Near Lead.

By PAUL MICKELSON.

CHICAGO, Aug. 13 (A.P.).—The pent up fury of Flatbush bats exploded with a staggering crash today and all but jarred the Cubs from their first place National League pennant mooring.

Beaten in their last five starts, the hit-starved Brooklyn Robins hammered five Cub pitchers for 18 mighty blows and romped away with the second game of the crucial series by the lopsided margin of 15 to 5, before 37,000 spectators.

It was sweet revenge for the Flatbush clan, which had been beaten by the Cubs 12 times in the last 16 games, and it reduced the Cubs' grip on first place to a shaky pair of percentage points.

Robins Sew Up Game In Eighth.

Today's battle was a ball game for but seven innings. At that juncture the Robins led 6 to 4, but the Cubs threatened. Then came the eighth and the Robins bunched three more hits with a walk and a sacrifice to score three more runs and squelch Cub hopes. Then in the ninth they cake-walked home with six more tallies because of comical pitching and support that reminded the fans of Philadelphia and a certain world series game last fall. The last inning scoring splurge, netted by four walks and three singles that might have been stopped, sent most of he spectators home and polished off the

Continued on Page 15, Column 8.

RUNS FOR THE WEEK

AMERICAN LEAGUE.

Teams.	M.	T.	W.	Th.	F.	Sa.	Su.	Tl.
Philadelphia	3	16	7	..	..	..	..	26
WASHINGTON	9	5	7	..	..	..	..	21
St. Louis	10	4	7	..	..	..	..	21
New York	5	6	10	..	..	..	..	21
Chicago	8	4	4	..	..	..	..	16
Detroit	1	5	8	..	..	..	..	14
Boston	5	5	2	..	..	..	..	12
Cleveland	2	1	2	..	..	..	..	5

NATIONAL LEAGUE.

Teams.	M.	T.	W.	Th.	F.	Sa.	Su.	Tl.
Pittsburgh	8	16	8	..	..	..	..	32
Brooklyn	6	2	15	..	..	..	..	23
Philadelphia	2	10	4	..	..	..	..	16
Chicago	4	3	5	..	..	..	..	12
New York	5	..	7	..	..	..	..	12
St. Louis	7	4	..	..	..	..	..	11
Cincinnati	4	..	6	..	..	..	..	10
Boston	2	2	..	..	..	..	..	4

HAWKINS MOTORS

Sales Ford Service

1529 Fourteenth St. N.W.
Decatur 3320

Conveniently Located on Fourteenth Street

Tilden Criticizes Gallery; Threatens to Quit Tourney

RYE, N. Y., Aug. 13 (A.P.).—Big Bill Tilden today led three of his Davis Cup teammates into the quarter-final round of the men's singles in the annual Eastern grass court championships.

With the utmost ease Tilden eliminated Julius Seligson, New York youngster, 6—4, 6—4, in a match that created considerable interest among the largest gallery of the week's play in men's and women's singles and doubles.

At the conclusion of the match Tilden informed Richard Lewis, of the championship committee, that unless the crowd was quieter during his matches he would leave the tournament. To the unbiased eye the largest crowd of the week behaved well, though it was disconcerting to both players as late arrivals kept walking within their line of vision.

But a Southern youth, Clifford Sutter, of New Orleans, intercollegiate champion, stole the spotlight with a spectacular triumph over Fritz Mercur, of Bethlehem, Pa., 6—0, 6—2. Sutter and Tilden clash in a quarter-final match tomorrow.

Although Tilden was not extended to the limits of his game by Seligson, the Southerner in his triumph over Mercur displayed a wide variety of strokes and a thoroughly sound game. Their duel tomorrow is expected to provide the highlight of the day.

John Van Ryn, of East Orange, N. J., Gregory Mangin, of Newark, and Berkeley Bell, of Austin, Tex., all members of the Davis Cup squad, paraded through into the final eight along with Ted Burwell Charlotte, N. C. veteran; Francis T. Hunter, ranked next to Tilden in the national list, and Richard Murphy, of Utica, N. Y.

Hunter was extended fully to down Bryan Grant, jr., diminutive Atlanta youngster, 7—5, 9—7, while Van Ryn

Continued on Page 15, Column 5.

FORMER MATE WILD, YIELDS WASHINGTON 5 RUNS IN 2 INNINGS

MYERED

Two Forced Over in Second; Myer Hits 3 Singles, Triple.

Hadley Lasts Route Despite Allowing Sox 14 Hits.

By FRANK H. YOUNG.

GARLAND BRAXTON, former Washington southpaw, looked like a "cousin" to the Nationals yesterday and they pounded in enough runs from his offerings before the second inning hardly had gotten started to give them their second in a row over the White Sox. The final count was 7 to 4, the victory enabling the Johnsons to match triumphs scored by their closest rivals, the Mackmen and Yankees.

The Nats greeted Braxton like a long-lost brother, the first three up being responsible for two runs, when Myer and Rice singled and Manush doubled this pair home. Three more were rung up in the second stanza, two of these being gifts when three successive bases on balls, two off Braxton and one off Frank (Dutch) Henry, his relief, forced home two runs after Spencer and Myer had singled and Braxton had kicked in with an error.

Nats Add Two More To Total.

Two more Washington runs were scored over the balance of the route, but they were not needed, although they made the crowd of about 5,000 breathe a little easier, especially toward the latter part of the game.

As to hits, the White Sox had the edge, cracking out 14 to 11 by the Nationals, by Irving Hadley, who went the route for the home gang, managed to keep the alien blows fairly well-scattered, the Sox drawing only two hitless frames and threatening in one of these, the ninth, due to Heinie Manush's two-base error and a walk which put two on the sacks before a man was retired.

In the second, the Sox inserted three hits, yet did not score, due to the fact that Cissell, who opened the round with a one-baser, died stealing after Clancy had lofted to Manush. The decision was a close one and the Chisox third-sacker so strongly disagreed with Umpire Dick Nallin that, after continuing his protests from the bench, he was banished. Mulleavy and Tate then singled but both were left.

White Sox Solve Hadley in 7th.

Two alien hits went for naught in both the third and fourth, due to Hadley's ability to bear down in the pinches, but the Bushers almost had Hadley chasing to the showers in their seventh, when he could not extricate from the hole in which he found himself.

This round netted the visitors four runs. Kerr's real single and a scratch one by Watwood opened the inning and, after Barnes had contributed a helpful out, Jolley and Kamm, the latter having replaced Cissell at third, doubled in rapid succession. Kamm continued on to third on Myer's poor relay throw and Mulleavy's out scored him after Clancy had coaxed a walk. Tate then passed up an opportunity of jumping into the limelight by rolling to Kuhel.

Manush's two-base error starting the ninth gave Jolley life and when Kamm drew a base on balls the fans started fidgetting, but Hadley managed to pull out of this hole. Tate again failing, the former Nat catcher ending the game by pop-fouling to Cronin.

Henry Steadies After Second.

After Henry had settled down in the second, he pitched good ball, although finding himself in trouble in the fourth, when singles by Myer and

Continued on Page 14, Column 8.

CHICAGO.	AB	R	H	O	A	E
Kerr, 2b	5	0	1	3	3	0
Watwood, cf-lf	5	1	4	2	0	0
Fothergill, lf	2	0	0	0	0	0
Barnes, cf	3	1	0	1	0	0
Jolley, rf	5	1	2	2	1	0
Cissell, 3b	1	0	1	0	1	0
Kamm, 3b	3	1	2	0	1	0
Clancy, 1b	4	0	0	11	1	0
Mulleavy, ss	5	0	2	1	4	0
Tate, c	5	0	2	2	0	0
Braxton, p	1	0	0	1	0	1
Henry, p	2	0	0	1	1	0
Thomas, p	0	0	0	0	0	0
*Crouse	1	0	0	0	0	0
Totals	42	4	14	24	12	1

*Batted for Henry in eighth.

WASHINGTON.	AB	R	H	O	A	E
Myer, 2b	4	3	4	3	6	2
Rice, rf	3	2	2	1	0	0
Manush, lf	4	0	2	1	0	1
Cronin, ss	2	0	0	4	1	0
Kuhel, 1b	4	0	0	12	0	0
West, cf	4	0	1	1	0	0
Bluege, 3b	3	1	0	0	1	0
Spencer, c	4	1	1	5	1	0
Hadley, p	4	0	1	0	3	0
Totals	32	7	11	27	12	3

Chicago	0	0	0	0	0	4	0	0	—	4
WASHINGTON.	2	3	0	0	1	0	0	1	x	—7

Runs batted in—Manush (3), Myer, Cronin, Kuhel, Jolley (2), Kamm, Mulleavy, Rice. Two-base hits—Manush, Jolley, Kamm, Rice. Three-base hit—Myer. Stolen base—Bluege. Sacrifices—Rice, Myer. Left on bases—Chicago, 13; Washington, 9. First base on balls—Off Braxton, 3; off Henry, 2; off Thomas, 1; off Hadley, 2. Struck out—By Thomas, 1; by Hadley, 5. Hits—Off Braxton, 5 in 11-3 innings; off Henry, 4 in 3 2-3 innings; off Thomas, 2 in 1 inning. Losing pitcher—Braxton. Umpires—Campbell, Dinneen and Nallin. Time of game—Two hours 18 minutes.

IN THE WAKE OF THE GAME

BLUEGE went over to the foul side behind third to take Watwood's grounder with his bare hand in the first. He had no chance to make the killing at first, but his stop prevented the batter from taking an extra base on the hit.

His former mates seemed to be glad to see Braxton yesterday. They greeted him with two singles and a double, which netted two runs before a man was out. Myer and Rice reached base on singles and Manush then cleared the bases with his two-base clout.

Watwood came in fast to make a nice catch of West's near Texas leaguer in the home first. The flychaser took the ball only a few yards behind second.

Cissell protested so strongly against being called out stealing by Umpire Nallin in the second that the arbiter chased him off the field. The decision was mighty close at that. It cost the Chisox a run, for Mulleavy and Tate singled later in the frame. Kamm replaced Cissell at the third sack.

With two on in the second, Braxton forced a run over by walking both Rice and Manush. Skipper Bush then walked Braxton, Henry relieving him. The latter immediately forced a second runner over by franking Cronin to first.

Cronin did some heads-up base-running in the second after walking. With one dead and Rice on third, Kuhel rolled to Kerr. The latter tried for a double play instead of heading off the run at the plate. Cronin blocked this by stopping and forcing Kerr to chase him back to first, Kuhel meanwhile, crossing the sack.

Bennie Tate, former Nat, who was credited with two hits in Tuesday's game, cracked out two in a row yesterday.

Red Barnes was given the glad hand when he came to bat in the visitors fifth. He also was given life on Myer's error on his roller.

Hadley's single in the fifth almost tore off Pitcher Henry's left foot, the ball bounding close to the Washington dugout.

The Sox's sixth was their first hitless inning of the game.

Clancy pulled a "Jesse James" at Manush's expense opening the native

Continued on Page 14, Column 8.

MANUSH VS. GOSLIN

YESTERDAY.

	AB.	R.	H.	2B.	3B.	HR.	RBI.
Manush	4	0	2	1	0	0	0
Goslin	4	2	3	0	0	1	4

SINCE JUNE 14.

	AB.	R.	H.	2B.	3B.	HR.	RBI.	AV.
Manush	205	50	82	19	4	10	48	.400
Goslin	224	50	73	15	4	20	56	.326

WOODWARD & LOTHROP
10TH 11TH F AND G STREETS

THE MEN'S STORE, Second Floor

SALT-SAK RIDING COATS

Light in weight and very durable

Men who enjoy an early morning canter before their office duties, find one of these Imported Salt-Sak Riding Coats not only desirable, but very smart appearing.

$18.50

THE ENGLISH SHOP OF THE MEN'S STORE, SECOND FLOOR

SUN MEADOW WINS POORLY-RUN SARATOGA STAKE

Half of Field Left at Post In Start

Crowding Also Puts Several Contenders Out of Running.

Sun Meadow Closes With Rush to Beat Ladder by Nose.

SARATOGA RACE TRACK, Aug. 13 (A.P.).—K. E. Hitt's Sun Meadow, a five to one chance, scored an impressive victory in the Grab Bag handicap at six furlongs here today.

W. J. Salmon's Ladder was second, the Greentree Stable's Surf Board third and George D. Widener's Condescend fourth. The race was not a truly run one. Several of the good ones failed to get away at the start and the crowding all during the journey was the direct cause of several contenders being knocked out of contention.

The start was poor with half of the field being practically left, including Sir Ashley with Earl Sande up.

Ladder, with his brilliant early speed, rushed to the front and led the field a fast pace. He turned into the stretch leading by a wide margin and had the field driving hard behind to keep up. However, Sun Meadow, who was lucky to escape the crowding, and being taken wide, came with a rush in the stretch. The son of Sun Briar closed with a great burst of speed and grabbed the purse in the last stride by a nose.

Ladder beat Surf Board one and a half lengths for the place. The race was worth $3,450 and run in the good time of 1.12 1-5.

Martinique Wins in Nose Finish.

Chicago, Aug. 13 (A.P.).—Showing great improvement, J. N. Camden's 5-year-old Martinique captured the $2,000 added feature at Hawthorne Race Track today. Brown Wisdom, the consistent 5-year-old gelded son of Brown Prince II, which was coupled with My Dandy as the Reichert Bros.' entry, finished second, with J. Howard's Islam third.

The race was a handicap for 3-year-olds and upward over the mile and a sixteenth journey and was worth $1,400 to the winning stable. Martinique covered the distance in 1:44 2-5. He paid the amazing price of $48.58 to $2 to win, $10.46 to $2 for a place and $4.68 to $2 to show.

In a heart-breaking finish, Martinique, after being outrun to the stretch, came with a great burst of speed through the home stretch and was up in the last strides to win by a nose. Brown Wisdom set the pace, though by a very narrow margin throughout, and only weakened in the last few yards, to take the place by a neck. Islam, away poorly and taken wide at the stretch turn, finished gamely, raced into second position through the stretch run, but could not keep it, and finished third, one and a half lengths in front of Cog-Air. Display and My Dandy finished in the order named.

SAKS PLAY ST. MARTINS.

The Saks and St. Martins nines will clash at 3 o'clock Saturday afternoon on Diamond No. 3. The Saks Team will play at Galesville on Sunday. All players are to meet at the East Ellipse at 12:30 o'clock.

HAWTHORNE RESULTS.

FIRST — Five and one-half furlongs; purse, $1,200; claiming; for maiden 2-year-olds.
Lady Marsh, 109 (Neal)... 12.36 7.22 4.62
Burnam, 112 (Trivett)... 30.00 13.24
Light Step, 112 (Schaeffer)... 5.54
Austerlitz, Damocles, Modern Maiden, Broom Street, Hogan's Outlook, Mon Ami, Chehalis, Scotland Wise, Yogano also ran. Time, 1:07 2-5.

SECOND—Mile and one-eighth; purse, $1,300; claiming; for 3-year-olds and upward.
King Kelly, 108 (Depseo)... 67.88 21.90 8.88
Hold Fast, 109 (R. Morrison)... 4.18 3.86
Afterglow, 114 (J. Serio)... 3.10
Flo O'Neill, Look at Lillian, Wrack Royal, Cottage Boy, Patfield also ran. Time, 1:53 4-5.

THIRD — Six furlongs; purse, $1,200; claiming; for 3-year-olds and upward.
Taddywawa, 104 (Depseo)... 4.98 2.96 2.28
Hot Shot, 114 (E. Gianelloni)... 3.52 2.40
Tombereau, 102 (J. Marcum)... 2.58
Old Kickapoo, Klingstone, Don Fernando also ran. Time, 1:12.

FOURTH — Mile and one-sixteenth; purse, $2,000 added; Drake Hotel Handicap; for 3-year-olds and upward.
Martinique, 102 (M. Rose) 48.58 10.46 4.68
*Brown Wisdom, 124 (W. Garner) 2.40 2.16
Islam, 106 (P. Neal)... 3.04
*My Dandy, Display, Cog Air also ran. Time, 1:44 2-5.
*Reichert entry.

FIFTH—Mile and one-sixteenth; purse, $1,300; claiming; for 3-year-olds and upward.
Searington, 109 (Depseo).. 18.98 7.90 4.70
Ormonbird, 114 (Corbett)... 7.74 5.32
Suitor, 119 (Halbert)... 10.00
Bob Kernan, Otilla, Lieutenant Russell, Supryse, Buddy Basil also ran. Time, 1:46.

SIXTH—Mile and one-eighth; purse, $1,300; claiming; for 3-year-olds and upward.
Fort Dearborn, 100 (J. Marcum) 7.80 4.76 3.52
Jodhpur, 105 (Corbett)... 31.28 12.14
Sir John K., 109 (McLaughlin)... 14.36
Silver Scepter, Lillian Mooar, Prince Til Til, Zublena, Col. Board, Gold Handle, Mayberry also ran. Time, 1:53 1-5.

SEVENTH—One and one-eighth miles; purse, $1,300; claiming; 3-year-olds and upward.
Royal Charge, 114 (T'ett) 32.72 16.80 11.42
Paddy, 114 (Knight)... 11.80 8.54
Santa Sophia, 100 (Ayraud)... 9.48
Leah Jane, Picadome, Sweeping Willow, Master Ace, Blue Canopy, Finland and Semper Felix also ran. Time, 1:54 1-5.

SEVENTH—Mile and one-eighth; purse, $1,300; claiming; for 3-year-olds and upward.
Royal Charge, 114 (D. Trivett) 32.72 16.80 11.42
Paddy, 114 (M. Knight)... 11.80 8.54
Santa Sophia, 100 (A. Ayraud)... 9.48
Lean Jane, Picadome, Sweeping Willow, Master Ace, Blue Canopy, Finland and Semper Felix also ran. Time, 1:54 1-5.

DADE PARK ENTRIES.

(Associated Press.)

FIRST RACE—Five furlongs; purse, $800; claiming; for 2-year-old maidens.
1 Frances Grey...110 | 10 Delma Dunn...110
2 Royal Knight...113 | 11 Shonna...113
3 Patricia Kelly...113 | 12 Past Ormont...113
4 Borealis...113 | 13 Terrorist...113
5 Wild Laurel...113 | 14 Magic Flute...113
6 Bitsy O'Neil...105 | 15 Shy Julia...110
7 Sweet Adelaide...110 | 16 Ermine...110
8 Westy's Broom...110 | 17 Gully Jumper...108
9 Match Box...113

SECOND RACE—Six furlongs; claiming; for 4-year-olds and upward.
1 Vendeuse...110 | 5 Watch On...114
2 Tin Hat...110 | 6 Nine Dollars...110
3 King at Arms...106 | 7 Pagan Laddie...114
4 Vargee...110 | 8 Igor...110

THIRD RACE—Five furlongs; purse, $800; claiming; for 2-year-old maidens.
1 Hamburger Jim...113 | 10 Blood'l Tell...110
2 Lanier...113 | 11 Red Cactus...113
3 Brussels...113 | 12 Elnora Dodge...105
4 Last Hour...110 | 13 Ed L....108
5 Nible Jack...113 | 14 Arthur...113
6 Thistle Pattie...110 | 15 Big Bo...113
7 Plucky Zep...113 | 16 Presume...110
8 West Virginia...113 | 17 My Jess...110
9 Pattie Kate...110 | 18 William J....108

FOURTH RACE—One mile; purse, $800; claiming; the Central Union Bank; for 3-year-olds and upward.
1 Marette...108 | 5 Thistle Lad...110
2 Goose Step...105 | 6 Harold Ormont...110
3 Bar Sinister...100 | 7 Wood Axton...110
4 Pink Blossom...100 | 8 Sets...113

FIFTH RACE—One mile; purse, $800; claiming; the Coca Cola; for 3-year-olds and upward.
1 Jim Ormont...113 | 7 Boris...116
2 Pennant Call...110 | 8 Upsedaisy...108
3 Morsnuff...107 | 9 Venezuela...116
4 Master Star...110 | 10 My Thmbby...113
5 Prince Tokalon...110 | 11 Union W....110
6 Spotlight...111 | 12 Happy Lad...110

SIXTH RACE—Six furlongs; purse, $800; claiming; for 4-year-olds and upward.
1 Bombay...110 | 5 Gen. Clinton...110
2 Estin...114 | 6 Scarlet Brigade...114
3 Bob Blackburn...110 | 7 Atenas...110
4 Lady Witt...114 | 8 Professor...110

SEVENTH RACE—One mile and one furlong; purse, $800; claiming; for 3-year-olds and upward.
1 Sir Dean...110 | 5 Shark...115
2 United Army...112 | 6 George Weber...113
3 Premandale...117 | 7 My Lava...113
4 St Relief...110

Boots and Saddle's

(Reg. U. S. Patent Office.)

—Saratoga Selections—

By J. B. SNODGRASS.

THE twenty-eighth renewal of the Champlain Handicap holds the spotlight on an excellent card of six races tomorrow at the Union Avenue course. The Claibourne Purse, the third race, brings out a smart field of 2-year-olds. In this number COMIC, owned by Mrs. Payne Whitney, is entered to face the starter. In his recent victory, which was his only start of his career, the Greentree colt turned in an impressive performance. Many smart horesmen rate him among the best juveniles shown so far this season.

BATTLESHIP GREY, a winner at this meeting over a better field than he faces in the Champlain, appears by far the best of the small field entered to start. The son of Man o' War is in the best possible shape. William Midgely, who has recently taken over the Glen Riddle horses, deserves a lot of credit in bringing this colt back to the races in such fine condition. The one to fear is FRISIUS. An uncertain horse, who rarely runs two good races in a row, the Fitzsimmons color bearer holds plenty of quality. Off his top form he figures to prove a keen factor. CARUSO has COMSTOCKERY to down for the third prize. The latter will favor the small field, as he is a very bad actor at the post and will have plenty of racing room.

THIRD RACE—COMIC stands out over his company in the Claiborne, the secondary attraction. A galloping victory last Tuesday, the son of John P. Grier needs only to run back to that performance to make it two straight. SERGEANT DONALDSON and BLACK TYRONE shape up the chief contenders.

FIRST RACE — Fourteen cheap claiming platers are carded in the opening number, which will be run over the mile course. ST. TUSCAN, which has recent good form to recommend him, is fancied most. BIRD OF PREY, a winner at Empire over a good field, may be the principal contender. HEADS UP, heavily backed at James Butler's track to beat better ones than she faces here, should hardly be out of the money.

SECOND RACE—FRIAR McGEE appeared the winner of the jumpers he raced with Monday before falling at the last fence. If he jumps in better fashion in the Grandpa Steeplechase, second on the program, the Friar Rock gelding may win a purse for his owner. STALKER and THE WORKER appear the likely contenders.

FIFTH RACE—MILD ran so well in her last start that she must be the choice over the good field of 3-year-old fillies in the seven furlongs of the fifth. Lightly weighed with 107 pounds, the daughter of King Gorin should take a long lead on her opposition and never be headed. Mrs. Payne Whitney holds a strong chance to win the purse with GOOSE EGG. The last named miss has a world of class and will like this distance. She promises to go very well here. CURTSEY arrived from Chicago last week in good trim and may account for the third ticket.

SIXTH RACE—In the final event of the afternoon TRAUFEY, which has been working well, is chosen to graduate. "Kansas" Price, the well known clocker, timed him in 1:00 2-5 going five furlongs the other morning. He has only to run to training trials to be the victor. HARLEM and MARSHMALLOW are liked for the place and show awards.

DADE PARK RESULTS.

FIRST—Six furlongs; purse, $800; claiming; for 3-year-olds and upward.
King at Arms, 112 (Beliyski) 17.36, 4.36, 5.00
Shasta Lad, 112 (G. A. Ross)... 4.76, 4.90
Straw Vote, 112 (Putrell)... 8.68
Captain J. S., Pink Blossom, Botch, Silk Less, Mary Marvin, Birdie Wrack, Material, Surcease, Pryor's Pride also ran. Time, 1:15.

SECOND—Five furlongs; purse, $800; allowances; for 2-year-olds, maidens, fillies.
Miss Sue, 115 (Aron)... 51.78, 23.50, 12.38
Sugarland, 115 (W. Barrett)... 7.42, 5.10
Modern Times, 115 (J. Berry)... 30.80
Delma Dunn, Hasel Hoppe, Mary McCarthy, Arrowlike, Lady Lindsey, Tender Sneeser, Bewitching Eyes, Dust Mop, Prediction also ran. Time, 1:01 3-5.

THIRD—One and one-eighth miles; purse, $700; claiming; for 4-year-olds and upward.
Margate, 105 (James)... 10.12, 3.50, 3.04
Prate, 115 (Cimerak)... 2.98, 2.60
Illustrious, 105 (Cheatham)... 2.98
Sly Polly, Indian Guide, Evelyn L., Jennifer, Dontados also ran. Time, 1:54.

FOURTH—Six furlongs; purse, $1,500; Inaugural Handicap; for 3-year-olds and upward.
Patricia Marian, 107 (James) 12.34, 6.02, 3.68
Jack Howe, 117 (Carroll)... 3.33, 2.78
Typhoon, 120 (Kern)... 3.52
Bocaratone, All Upset, Draymont, Bernice Van also ran. Time, 1:13.

FIFTH—One mile; purse, $900; allowances; for 3-year-olds.
Bud Charlton, 110 (Simpson) 18.54, 9.08, 4.70
Mrs Poster, 108 (Goganowski)... 4.18, 2.96
Playfellow's Dream, 108 (Judy)... 2.88
Playtime, King Pin, Henriette Hardies, Lonrus also ran. Time, 1:40.

SIXTH—Five and a half furlongs; purse, $800; claiming; 2-year-olds.
Sky Hawk, 106 (Potts)... 7.42 3.84 3.94
Donna Vivian, 109 (James)... 3.24 2.70
Shining, 113 (Reeves)... 3.66
Black Stockings, Fortune, Master's Rose, Monkey Shines also ran. Time, 1:07.

SEVENTH—One and one-eighth miles; purse, $700; claiming; 4-year-olds and upward.
Fairy Man, 110 (Geving)... 7.92 4.66 3.74
Thistle Arious, 110 (Putrell)... 4.34 2.38
Bunker, 110 (W. Kern)... 28.56
Nani Hawaii, Elizabeth, Lady Viola, Athena, Lemnos, Black Thunder and Hayes' Choice also ran. Time, 1:54 3-5.

SAYS PEGLER

Continued from page 13.

that edifice which outmeasures the New York Garden architecturally, stood closed and silent, mocking the civic aspirations of the city because the Garden Corporation had closed a monopoly on all the interesting prize-fight matches. And then, by accident, he learned that, in their complacency, the directors of the Garden firm had neglected to place Jack Sharkey under a retainer, leaving him, thus, a free agent.

Would Match Italian With Sharkey Next Month.

Sharkey had fought Max Schmeling in New York in June, losing on a foul, and so much had been the Garden firm's disgust at this faux pas that they quite forgot that Sharkey gave Schmeling a bad beating up to the time of fouling him and had shown himself to be the better prize fighter. Aside from the foul, the best that could be argued in Schmeling's favor was that he would have discouraged Sharkey if the fight had gone along, which was saying that he would have worn him down with his chin.

Mique Malloy therefore has come to New York, a little unsteady under the responsibility of it all, to engage Sharkey to fight Carnera in Chicago in the last week of September at one of the major league ball parks or in the arena at Soldier Field, where Gene Tunney beat Jack Dempsey in 1927 by maintaining a spirited advance to the rear. He has much to offer. The Garden firm has been hoping to present a return bout in one of the Manhattan ball yards between Sharkey and Willie Stribling, who recently performed a laudable public service in extinguishing Fainting Philip Scott. But Sharkey demanded a guaranteed price of $100,000. Considering that Stribling probably would want the same, and reflecting that the bout probably would not draw more than $250,000, the Garden firm did not press Shark~ to accept the work.

$100,000 Bid to Be Made To Sharkey.

And now Mr. Malloy, with a match half made that would be likely to draw $750,000 in Chicago, is ready to offer Sharkey the $100,000 which the Garden wouldn't assure him, or 25 per cent of the gross receipts, minus about 25 per cent for Federal and State taxes. Unaccustomed to common toil, Malloy, nevertheless, is not one of the idle rich, and I have been curious to learn just what he would use for money, but he insists that he has his finger through the lapel of a millionaire and will be able to produce the funds in a Chicago bank, subject to Sharkey's order, the moment he steps into a ring with Carnera there. This is credible, considering that heavyweight prize fights nowadays are quite frankly recognized as excellent business stimuli for the hotels, restaurants, speakeasies and department stores of those cities which suffer them.

This consideration was not ignored by the New York fight commissioners in June when they arbitrarily and without artistic excuse designated the Sharkey-Schmeling fight a championship contest. This designation, the purpose of which was frankly admitted, not only doubled the gate receipts but effected a proportionate increase in other spending by customers drawn from elsewhere. Mr. Will Carey, the president of the Garden firm, estimates that at least 20 per cent of the trade at an important prize fight is drawn from out of town.

Bout May Be Listed as Carrying World's Title.

The Illinois commissioners, equally sensitive to the interests of the local business men, would have equal justification for calling a Sharkey-Carnera fight a heavyweight championship bout. Remembering that Mr. Jeff Dickson, promoting the recent Stribling-Scott spectacle in London, also claimed the same distinction for his show that would make three heavyweight championship fights in one season, involving five performers and producing three champions. So there may yet be heaved up a whole class of petty kings and county barons to divide the empire once dominated by Jack Dempsey until one comes along who can catch and lick them all and consolidate the empire again.

John Buckley, Sharkey's manager, discussed the Carnera fight with Sharkey in New Hampshire Monday night and is coming to New York this morning authorized to take the match.

The Garden interposes no protest, claiming no prior right would interfere with Malloy's plan, but only hoping Sharkey will do no such thing. However, whether or not Sharkey should beat Carnera, there would be no commercial reprisals against him.

New York Body Would Like to Reverse Itself.

I believe the Garden firm also would wish to employ Carnera and is deterred only by the discipline of the New York commission, which is suffering from one of its erratic attacks of professional morality and holds Carnera to be undesirable until further notice. Some of Primo's ministers, with and without portfolios, are parties of violent tendencies and sinister reputations with the police, but all great forward movements are attended by incidental acts that are best forgotten. The New York commissioners would be pleased to reinstate Primo and start the customers trooping here to see him except that their order of banishment was too recent and too positive for a revocation before spring.

(Copyright, 1930.)

HAWTHORNE ENTRIES.

(Associated Press.)

FIRST RACE—Six furlongs; purse, $1,200; claiming; for 2-year-olds.
1 Nervator...112 | 10 Bonnie Betty...109
2 May Alton...109 | 11 Inheritor...111
3 C. Earl Pat...112 | 12 Toney's Star...116
4 Andora...110 | 13 Valedictory...116
5 Normahal...109 | 14 Weideleen...113
6 Adam's Money...107 | 15 Ima Dreamer...114
7 Dacier...109 | 16 Dry Dock...114
8 All Girls...109 | 17 Sudden...112
9 Directly...109 | 18 Stone Martin...111

SECOND RACE—Six furlongs; purse, $1,200; claiming; for 3-year-olds and upward.
1 Play Ball...110 | 10 Charm...102
2 Dick O'Hara...108 | 11 Majestic...112
3 Gambol...108 | 12 Theo Roc'er...103
4 Bit O Worry...108 | 13 Serajevo...107
5 Blind Love...101 | 14 Frightful...107
6 Fiddler...116 | 15 La Dentelle...102
7 That's It...105 | 16 Hypnotism...113
8 Nifty...108 | 17 Participate...112
9 Mindora...111 | 18 Kukui...107

THIRD RACE—One mile and 70 yards; purse, $1,200; allowances; for 3-year-old maidens.
1 Naughty Eye...107 | 8 John R....112
2 Trek...112 | 9 Zan...112
3 Red C. Sister...107 | 10 Skibo...112
4 Baked Alaska...112 | 11 Main Rock...112
5 Perfect Play...112 | 12 Mile Play...112
6 Col. Crump...112 | 13 †Diodoro...112
7 Hold On...107 | 14 †Hal Riley...112
†Marsh entry.

FOURTH RACE—One and one-sixteenth miles; purse, $1,300; claiming; for 3-year-olds and upward.
1 Cecelia Grob...107 | 6 Cockrill...111
2 Vandal...112 | 7 Grey Gull...96
3 Ruane...111 | 8 Make Believe...107
4 Essie...111 | 9 Pass Along...110
5 Caddy Hill...112 | 10 Gold Mint...111

FIFTH RACE—One mile and 70 yards; purse, $2,000; allowances; the Chicago Beach Hotel; for 3-year-olds and upward.
1 Black Diamond...106 | 4 Calf Roper...106
2 Martie Flynn...106 | 5 Whiskery...109
3 Uncom. Gold...103 | 6 Chicago...103

SIXTH RACE—One and one-sixteenth miles; purse, $1,300; claiming; for 3-year-olds and upward.
1 Wizardy...108 | 6 Fran. Milward...106
2 The Show Off...107 | 7 Lillian T....109
3 Plumbago...112 | 8 Jem...116
4 Mike Carey...106 | 9 Le Flore...112
5 Princess Edith...104 | 10 J. A. Weil...107

SEVENTH RACE—One and one-sixteenth miles; purse, $1,300; claiming; for 3-year-olds and upward.
1 Fair Argument...109 | 10 Dolly Seth...102
2 Bor'gh Monger...109 | 11 Wolfy...110
3 Delmonico...108 | 12 Apt...103
4 Roy Gibson...105 | 13 Locket...98
5 Pretty Pose...109 | 14 Peter...110
6 Everlasting...105 | 15 Burnt Brown...103
7 Tarnish...103 | 16 Mary Eloise...103
8 Jack Haskell...106 | 17 Stick Around...110
9 The Alderman...103 | 18 Jeb...110
*Apprentice allowance claimed.
Weather, clear; track, fast.

BAINBRIDGE ENTRIES.

(Associated Press.)

FIRST RACE—Six furlongs; purse, $700; claiming; for 4-year-olds and upward.
1 Grierson...112 | 10 Not Guilty...101
2 Mont Daisy...98 | 11 Jof...105
3 Clarifier...103 | 12 Whizz'g Cloud...106
4 Reighburne...108 | 13 Big Stick...105
5 Chrysler...103 | 14 Moultrie...105
6 Phil Poto...105 | 15 Braybant...100
7 Lower Five...103 | 16 Yachtsman...104
8 Seventeen Sixty...103 | 17 Black Wrack...108
9 Watchword...104 | 18 Barberry...106

SECOND RACE—Five and one-half furlongs; purse, $800; claiming; for 2-year-olds.
1 Red Tam...101 | 8 Trap Ball...99
2 Marura...96 | 9 War Air...99
3 Mavro...112 | 10 Peggy J....
4 Never Mind...110 | 11 Swift Miss...106
5 Southern Cloud...104 | 12 Wild Party...107
6 Escobita... | 13 Publication...106
7 Gert. Palmer...98 | 14 Lexington Girl...109

THIRD RACE—One and one-sixteenth miles; purse, $700; claiming; for 3-year-olds and upward.
1 Checkmate...106 | 10 Imperator...110
2 Calzona...101 | 11 Col. Esterwood...91
3 Al Livingston...98 | 12 Porto B. Gold...106
4 Michael B....101 | 13 McKim...111
5 Brownie Smile...108 | 14 Tariff...96
6 Pecora...103 | 15 Uncle Boot...115
7 Croatan...101 | 16 Antiquarian...101
8 El Monte...116 | 17 Brigand...103
9 Potfull...106 | 18 Brandon Chan...106

FOURTH RACE—One and one-sixteenth miles; purse, $700; claiming; for 3-year-old maidens.
1 Duggie Diebold...97 | 6 Della...92
2 Angela Lavin...95 | 7 Philomath...103
3 Chicago Lad...108 | 8 Lunacy...92
4 Lang...92 | 9 Dunnegan...97
5 Lady Assagai...96 | 10 Fair Margery...92

FIFTH RACE—Six furlongs; purse, $900; claiming; for 3-year-olds and upward.
1 Lady Bienville...105 | 5 Thomas Seth...98
2 Eloise...108 | 6 Chris. Flanagan...105
3 Mole...116 | 7 Hogarty...114
4 Tyrol...102

SIXTH RACE—One mile and 70 yards; purse, $800; claiming; for 3-year-olds and upward.
1 Biddy Shipp...97 | 8 Roughneck...103
2 Nelson...108 | 9 Curtain Call...98
3 Dougherty...103 | 10 Bear Cry...103
4 Queen Whims...105 | 11 Baby Delhi...105
5 David L....110 | 12 Gold Dust...103
6 Golden Orient...105 | 13 President Seth...110
7 Pacheco...107

SEVENTH RACE—One and one-sixteenth miles; purse, $700; claiming; for 3-year-olds and upward.
1 Smacker...105 | 10 Lounger...106
2 Don T....110 | 11 Chairman...110
3 Curator...110 | 12 Mosque...115
4 Wentz...106 | 13 Turk's Cap...101
5 Nos Redna...106 | 14 Mintcel...105
6 Parnell...110 | 15 Try Again...106
7 Cartoon...106 | 16 War Nymph...105
8 Infanta...101 | 17 Atla...106
9 Red Iris...96 | 18 Black Alice...105
*Apprentice allowance claimed.
Weather, clear; track, fast.

SARATOGA, N. Y., CHART, AUGUST 13, 1930.

(Associated Press.)

WEATHER, CLEAR. TRACK, FAST.

FIRST RACE—Wilson mile. Purse, $1,000; claiming. The Minerva. For 3-year-olds and upward, mares. Start good. Won easily; place, same. Went to post at 3:03. Off at 3:04½. Winner, Rudolph Spreckels' b. f. (3), by Star Master—Tea Party. Trained by F. E. Kraft. Value to winner, $700; second, $200; third, $100. Time, 0:24 2-5, 0:47 4-5, 1:13 4-5, 1:40 1-5.

Horses	Wgt.	Post	St.	¼	½	¾	Str.	Fin.	Jockeys	St.	P.	S.
WINNING HEART	106	5	5	4 1¼	4 1	1 h	1 1	1 4	Catrone	10	3	8-5
PARADISE LOST	109	3	4	5 h	5 3	5 3	2½	2 2	Smith	9-5	3-5	1-5
NELL W.	109	6	6	3 2	3½	4 1	3¼	3 1	Kurt'ser	12-5	4-5	2-5
ALLEGE	107	1	3	6	6	6	5 1	4 3	McCoy	16-5	1	2-5
ROSE OMAR	105	4	2	1 h	2 1	3 1	4 2	5 2	Chirch	12	4	2
NORMA JEAN	104	2	1	2 2	1 h	2 h	6	6	Leishman	12	4	2

WINNING HEART broke slow, worked her way up, came around field in stretch and drew away to win easily. PARADISE LOST was very sore going to the post. She broke slow, was taken very wide and closed gamely. NELL W. was kept well up all the way and ran a good race. ALLEGE ran way below her top form. ROSE OMAR and NORMA JEAN were both used up setting pace.

SECOND RACE—About two miles. Purse, $1,208. The Bull's-eye Steeplechase Handicap. For 3-year-olds and upward. Start good. Won eased up; place, driving. Went to post at 3:31. Off at 3:31½. Winner, Mrs. F. Ambrose Clark's b. m. (8), by Fayette—Teetotal. Trained by James Healy. Value to winner, $950; second, $200; third, $100. Time, 4:19.

Horses	Wgt.	Post	St.	4	8	12	Str.	Fin.	Jockeys	St.	P.	S.
BROWN STOUT	138	4	1	3 2	3 2	2 1¼	1 2	1 4	Hunter	3-5	Out	Out
THE ACE II	155	5	4	2¼	2 2	1 2	2 2	2¼	Collins	9-5	1-5	Out
HUETTE	133	3	2	4 5	4 4	4 15	3 20	3 30	Kermath	8	2	3-5
HOLYMAN	130	2	5	1 2	1 4	3 2	4	4	Walker	20	6	8-5
INDEX	134	1	3	5	5	5	Pulled up		Mergler	20	6	8-5

BROWN STOUT, jumping well, was reserved off the pace, took lead with little effort in last half mile and had little contention thereafter. THE ACE II, held under strong restraint for a turn of the field, was no match for the winner when let down. HUETTE lacked early speed, but finished well. HOLYMAN fenced well and showed good speed for a turn of the field. INDEX was always outrun and finally was pulled up.

THIRD RACE—Six furlongs. Purse, $4,000. The Grabbes Handicap. For 2-year-olds. Start poor. Won driving; place, same. Went to post at 4:03½. Off at 4:07½. Winner, K. E. Hitt's b. c. (2), by Sun Briar—Red Clover. Trained by T. Roderick. Value to winner, $3,450; second, $500; third, $250. Time, 0:23, 0:46 1-5, 1:12 1-5.

Horses	Wgt.	Post	St.	¼	½	Str.	Fin.	Jockeys	St.	P.	S.
SUN MEADOW	115	9	8	7 1	6 1	2 h	1 ns	Watters	5	2	1
LADDER	109	5	3	1 h	1 1	1 1	2 1¼	Robertson	8	3	8-5
SURF BOARD	119	10	1	2 h	2 1	3 h	3 h	Garner	7-2	6-5	3-5
CONDESCEND	117	12	6	4 1¼	4 1	4 1	4 1	McAtee	12	4	2
BLENHEIM	109	1	2	5 h	5 1	5 2	5 4	Abel	†6	5-2	6-5
SEA FOX	114	2	7	11 2	7 2	6 1	6 1	Erickson	30	12	6
POLYDORUS	126	11	4	6 2	8¼	7 1	7¼	Steffen	12	4	2
CHIEF JOHN	108	4	12	10 2	11 2	10 1	8 1	Beishak	60	20	10
SIR ASHLEY	117½	8	13	12 2	12 1	11 1	9 1	Sande	†		
BLIND BOWBOY	120	6	5	3 h	3 1	8½	10 4	Smith	12	4	2
BEAU JOLIE	115	3	9	8 1	9½	9½	11 1	Kurtsinger	8	5-2	6-5
DEEDIE	111	13	10	9 2	10 2	12 1	12 2	Fischer	30	12	6
SMEAR	114	7	11	13	13	13	13	Workman	15	6	3

† Trainer J. Fitzsimmons entry.

SUN MEADOW broke slow, worked his way up on the outside, came around the field in stretch and, closing with a rush, was up to win in the last stride. LADDER ran into a long, early lead and saved ground, but weakened in the last twenty yards. CONDESCEND was in close quarters in final furlong. BLENHEIM broke fast, but was crowded back in first furlong, was rushed up on the inside and was again blocked in stretch. He was taken to outside and finished fast. He might have won with better handling. SEA FOX suffered interference. SIR ASHLEY was away poorly and just galloped back of the field. BLIND BOWBOY tired.

FOURTH RACE—Seven furlongs. Purse, $1,200 added. The Wilton Handicap. For 3-year-olds and upward. Start good. Won driving; place, same. Went to post at 4:35½. Off at 4:36. Winner, Gifford A. Cochran's br. or gr. c. (2), by Stefan the Great—Polyantha. Trained by H. McDaniel. Value to winner, $980; second, $200; third, $100. Time, 0:23 1-5, 0:46 2-5, 1:11 2-5, 1:24 2-5.

Horses	Wgt.	Post	St.	¼	½	¾	Str.	Fin.	Jockeys	St.	P.	S.
POLYGAMOUS	122	2	5	4 1¼	4 1¼	3 h	3 h	1 ns	Kelsay	9-5	1-2	1-4
SUN MISSION	115	5	2	3 h	3 h	2 h	2 h	2 h	Fisher	5	8-5	7-10
BLACK MAJESTY	118	1	4	2 2	2¼	4 1	4¼	3 h	Steffen	5	8-5	7-10
SARAZEN II	117	4	3	1 1	1 2	1 h	1 h	4 h	Kurt'ger	16-5	1	2-5
ROBASHELA	118	6	1	5 h	5¼	5 1	5 2	5 3	Meyer	6	5-2	6-5
SANDY	110	3	6	6	6	6	6	6	Thurber	15	4	2

POLYGAMOUS broke very slow, made up ground gradually and, finishing with a rush, was up to win in last stride. SUN MISSION was kept close to pace, made a determined bid in stretch and held on gamely. BLACK MAJESTY showed good speed and ran a good race. SARAZEN II rushed to the front, set a fast pace and held on well. ROBASHELA finished with a rush. SANDY was outrun.

FIFTH RACE—One and one-eighth miles. Purse, $1,000; conditions. The Corinth. For 3-year-olds and upward. Start good. Won easily; place, driving. Went to post at 5:02½. Off at 5:02½. Winner, Middleburg Stable's ch. f. (4), by Negofol—Hustle. Trained by W. J. Speirs. Value to winner, $700; second, $200; third, $100. Time, 0:24 4-5, 0:48 3-5, 1:13 3-5, 1:38 2-5, 1:52 3-5.

Horses	Wgt.	Post	St.	¼	½	¾	Str.	Fin.	Jockeys	St.	P.	S.
ELECTA	111	4	4	4	4	2 1	1 1	1 1	Kurts'ger	6-5	1-5	Out
CAPSTONE	109	2	2	1 2	1 2	1 2	2 2	2 ns	Garner	9-5	1-4	Out
CAESARION	112	1	1	3 h	3 4	3 3	3 4	3	Lyons	4	7-10	Out
CAMP MEADE	105	3	3	2 1	2 1	4	4	4	Rose	20	4	Out

ELECTA, well ridden, was perfectly rated off the early pace, began to close ground at the far turn, took lead in stretch and drew out to win easily. CAPSTONE opened wide early lead, displayed good speed, but weakened fast in last furlong. CAESARION broke running and was hard ridden all the way. CAMP MEADE had speed for seven furlongs.

SIXTH RACE—Five and one-half furlongs. Purse, $1,000. The Beaumont. For 2-year-olds. Start good. Won easily; place, same. Went to post at 5:34. Off at 5:36. Winner, Mary L. Crawford's ch. c. (2), by Dunboyne—Miss Dora. Trained by Thomas Murphy. Value to winner, $700; second, $200; third, 100. Time, 0:23 1-5, 0:47, 1:06.

Horses	Wgt.	Post	St.	¼	½	Str.	Fin.	Jockeys	St.	P.	S.
THE GEN	117	9	3	1 2	1 1	1 2	1 2	Fields	5	2	1
GREAT GUN	117	10	4	3 1	3 2	2 2	2 2	Erickson	5-2	1	1-2
GLASTONBURY	117	7	9	9 1	7¼	5 1	3 ns	Legere	4	8-5	4-5
TANCRED	117	8	5	4 h	4 1	3 1	4 1	Workm'n	13-5	6-5	3-5
ROCKHONE	117	5	8	8 1	6 2	4 h	5 4	Lyons	15	6	3
BURGOO	117	11	10	5 1	5 3	6 1	6 h	Smith	15	6	3
TARZAN	117	3	7	7 2	8¼	8¼	7 h	Harvey	30	10	5
WHITE LIGHTNING	117	4	11	6 1¼	9½	9¾	8 1	McAuliffe	30	10	5
THE MONGOL	117	2	12	12 2	11 2	10 1	9 4	McDermott	30	10	5
ROLLIN' IN	117	6	2	2 1	2¼	7 h	10 4	Kelsay	8	4	2
SATENA	117	12	6	11 2	10 1	11 2	11 1	Shanks	40	15	5
PLAY FURIOUS	117	1	11	10 h	12 1	12 2	12 1	Kurtsinger	30	10	5
SIDNEY G.	117	13	13	13	13	13	13	Catrone	60	20	10

THE GEN broke fast, rushed to front, displayed good speed, saved ground and held race safe. GREAT GUN, well up from start, ran good race. GLASTONBURY broke slow and lacked early speed, but closed with a rush. TANCRED, away well, was hard ridden all the way and had no excuse. ROCKHONE ran fair race. ROLLIN' IN showed speed.

The Events Leading Up to the Tragedy —By H. T. Webster

SARATOGA ENTRIES.

(Associated Press.)

FIRST RACE—One mile; purse, $1,000; for 3-year-olds and upward.
1 Royal Panoply...104 | 8 Ruby Keller...112
2 *Bird of Prey...112 | 9 Fatigue...114
3 Sun Meddler...109 | 10 Woolorac...109
4 *Heads Up...100 | 11 Artie K....104
5 St. Otis...112 | 12 Ducat...109
6 *Sturdy...114 | 13 St. Tuscan...102
7 Scot's Grey...109 | 14 Maurice...114
Also eligible—
15 *Voyage...109 | 17 Sanford...117
16 Charley J. S....114 | 18 *Dr. Rankin...104

SECOND RACE—About 2 miles; purse, $1,200; the Grandpa steeplechase selling; for 4-year-olds and upward.
1 Stalker...135 | 5 †Friar McGee...130
2 §Horicon...131 | 6 The Worker...131
3 Nat Clyman...138 | 7 †Gormond...133
4 Retaliate...138

THIRD RACE—Five and one-half furlongs; purse, $1,000; the Claiborne; conditions; for 2-year-olds.
1 Black Tyrone...108 | 5 Sergt. Don'son...115
2 Chickahominy...122 | 6 High Day...118
3 Tat...108 | 7 Comic...115
4 Greatorex...115 | 8 Political...108

FOURTH RACE—One mile and one furlong; purse, $2,500 added; the Champlain handicap; for 3-year-olds and upward.
1 Battleship G'y...115 | 4 C'stockery...102
2 Caruso...108 | 5 Frisius...107
3 Caesarion...104 | 6 Kildare...97

FIFTH RACE—Seven furlongs; purse, $1,000; the Tanya; conditions; for 3-year-old fillies.
1 Wave Top...107 | 6 Goose Egg...121
2 Span. Dancer...104 | 7 Spell Bound...107
3 Chalice...107 | 8 Mild...107
4 Science...107 | 9 Curtsey...107
5 Rocket Glare...107

SIXTH RACE—Five and one-half furlongs; purse, $1,000; the Indian Lake; claiming; for 2-year-old maidens.
1 Brains...114 | 11 Kingrow...114
2 C. Challenger...114 | 12 Nick Carter...114
3 Satin Spinner...114 | 13 Shadygaff...114
4 †Irish Indian...107 | 14 Harlem...111
5 Mina F....111 | 15 Young John...114
6 Ravine...114 | 16 Castaway...114
7 †Rod and Reel...107 | 17 *Gallopette...106
8 Miss Grace...111 | 18 Long Gone...114
9 Brandon Dare...114 | 19 Marshmallow...111
10 Claret...111 | 20 Traufey...111
*5 lbs. apprentice allowance claimed.
†7 lbs. apprentice allowance claimed.
‡5 lbs. claimed for rider.
§7 lbs. claimed for rider.
Weather, clear; track, fast.

FORT ERIE ENTRIES.

(Associated Press.)

FIRST RACE—Five and one-half furlongs; purse, $1,000; the Fort Erie; for 2-year-olds (foaled in Canada).
1 †Tetrarc...101 | 6 Froth Blower...118
2 Evanette...106 | 7 Pampered Pet...100
3 †Spherette...115 | 8 †Sky Gazer...106
4 ‡Chivalrous...101 | 9 Hayloft...106
5 Single Sea...101 | 10 Manotacks...104
†R. S. McLaughlin entry.
‡Seagram Stable entry.

SECOND RACE—Five and one-half furlongs; purse, $1,000; claiming; for 2-year-olds.
1 Sun Porter...115 | 7 Zebra...103
2 Brast...112 | 8 Garock...106
3 My Kitty...106 | 9 Tickletoes...99
4 My Inver...106 | 10 My Old Rose...100
5 Fujiyama...99 | 11 Traumagne...109
6 Korax...100 | 12 Observation...106
Also eligible—
13 Snap...115 | 16 Star Polly...100
14 Play Em...100 | 17 Tryon...112
15 Justiciary...109 | 18 Shield...106

THIRD RACE—Six furlongs; purse, $1,000; claiming; for 3-year-olds and upward.
1 Prompter...110 | 4 Supawana...104
2 Westy's Tim...100 | 5 *Dark Ayr...104
3 Timon...103 | 6 Donnez Moi...109

FOURTH RACE—One mile; purse, $1,200; the Buffalo Club; for 3-year-olds and upward.
1 Little Nap...104 | 5 Sir Raoul...106
2 Koenig's Mark...112 | 5 Trapland...105
3 Blimp...104 | 7 Tanist...106
4 Skid...110

FIFTH RACE—One and one-sixteenth miles; purse, $1,000; claiming; for 3-year-olds and upward.
1 Rundale...110 | 6 Fair Cite...99
2 Lamkin...110 | 7 Madder...102
3 Daric...98 | 8 Isostasy...104
4 Imbros...107 | 9 Corinne Star...106
5 Sometime...95

SIXTH RACE—One and one-sixteenth miles; purse, $1,000; claiming; for 3-year-olds and upward.
1 Cabellsdale...110 | 6 Fire Opal...102
2 *Prospect...105 | 7 Peter Wriffle...104
3 Fire Belle...105 | 8 Fair Girl...105
4 Viscose...107 | 9 Lionhearted...110
5 *Sun Dix...99

SEVENTH RACE—One and one-sixteenth miles; purse, $1,000; the Chippewa; claiming; for 3-year-olds and upward.
1 Plaguer...105 | 6 Sun Spec...96
2 Penlight...102 | 7 Billy Warren...98
3 Deposition...98 | 8 *Surface...93
4 Groom...113 | 9 *Fair Thorn...106
5 *News Flashes...97 | 10 Fasciste...110
*Apprentice allowance claimed.
Weather, clear; track, fast.

RACING SELECTIONS

HAWTHORNE.
1—Stone Marten, Valedictory, Weideleen.
2—Nifty, Fiddler, That's It.
3—Baked Alaska, Hal Riley, Perfect Play.
4—Ruane, Cockrill, Essie.
5—Whiskery, Black Diamond, Martie Flynn.
6—Frances Milward, Plumbago, J. A. Weil.
7—Pretty Pose, Locket, Stick Around.
Best—Whiskery.
—Louisville Times (A.P.).
1—Stone Martin, Inheritor, Nervator.
2—Nifty, Gambol, That's It.
3—Hold On, Perfect Lady, Hal Riley.
4—Cockrill, Essie, Ruane.
5—Whiskery, Uncommon Gold, Martie Flynn.
6—Lillian T., Jem, Frances Milward.
7—Jack Haskell, Roy Gibson, Everlasting.
—New York Handicap.

DADE PARK.
1—Delma Dunn, Sweet Adelaide, Magic Flute.
2—Watch On, Pagan Laddie, Tin Hat.
3—West Virginia, Nimble Jack, Bloodtell.
4—Bar Sinister, Goose Step, Thistle Lad.
5—Morsnuff, My Hobby, Upsedaisy.
6—Estin, Lady Witt, Bombay.
7—George Webre, My Lava, Shark.
Best—Morsnuff.
—Louisville Times (A.P.).
1—Delma Dunn, Magic Flute, Patricia Kelley.
2—Pagan Laddie, Watch On, King-At-Arms.
3—West Virginia, My Jess, Nimble Jack.
4—Wood Axton, Harold Ormont, Bar Sinister.
5—Morsnuff, Upsedaisy, Happy Lad.
6—Estin, Lady Witt, Atenas.
7—Shark, George Weber, My Lava.
—Trackman.

BAINBRIDGE.
1—Not Guilty, Braybant, Chrysler.
2—Mavro, Peggy J., Wild Party.
3—Uncle Boot, Croatan, Imperator.
4—Angela Lavin, Chicago Lad, Duggie Diebold.
5—Eloise, Christie Flanagan, Tyrol.
6—Queen Whims, Curtain Call, Golden Orient.
7—Chairman, Lounger, Smacker.
Best—Eloise.
—Louisville Times (A.P.).
1—Seventeen-Sixty, Watch Word, Not Guilty.
2—Peggy J., Wild Party, Lexington Girl.
3—Uncle Boot, Calzona, Potfull.
4—Angela Lavin, Fair Margery, Lunacy.
5—Mote, Eloise, Christie Flanagan.
6—Golden Orient, Dougherty, Queen Whims.
7—War Nymph, Smacker, Infanta.
—Trackman.

FORT ERIE.
1—Froth Blower, Spherette, Hayloft.
2—Sun Porter, Try On, Shield.
3—Prompter, Supawana, Dark Ayr.
4—Blimp, Sir Raoul, Skid.
5—Imbros, Madder, Corinne Star.
6—Lion Hearted, Viscose, Fire Belle.
7—Groom, Fasciste, Fair Thorn.
—New York Handicap.

DOVE STARS FOR DIXIES.

Eddie Dove, Dixie Pig third-sacker, has been playing a high-class brand of baseball this season. He is reported to be hitting at a .396 pace and his all-round work is one of the reasons for the good showing of the Dixies in the Prince Georges County League.

OLD DOMINIONS WIN.

Carters.	AB	H	O	A	Old Dom.	AB	H	O	A
Painter,cf.	2	1	3	0	Schwa'n,3b	4	0	1	1
West,1b.	3	1	5	0	Keegan,ss.	4	1	0	1
Beck,ss.	3	0	0	0	Crilly,1b.	3	0	7	1
J.R'son,2b.	3	1	0	1	Darley,c.	2	2	9	1
Scott,cf.	3	0	0	1	Roberts,rf.	3	0	2	0
Foote,p.	3	0	3	0	Hoy,2b.	2	1	2	0
H.R'son,c.	3	2	7	0	Nich'son,lf.	2	0	0	0
Ayres,rf.	3	1	0	0	Robey,cf.	3	1	0	1
Devers,3b.	1	0	0	1	Bell,p.	2	0	1	1
Dreifus,3b.	1	1	0	0	Br'kfield,lf.	0	0	0	0
Totals	25	7	18	3	Totals	25	5	21	6

Carter Motor ... 0 0 0 0 0 2 1—3
O. D. Boat Club ... 2 0 3 0 0 0 x—5

Runs—Painter, J. Roberson, H. Roberson, Keegan, Crilly, Darley, Hoy, Nicholson. Errors—West, H. Roberson, Devers (2). Two-base hits—J. Roberson, Keegan, Robey. Home run—H. Roberson. First base on balls—Off Scott, 4. Struck out—By Scott, 7; by Bell, 10. Losing pitcher—Scott. Umpire—Jones.

BAINBRIDGE RESULTS.

FIRST—Six furlongs; purse, $700; claiming; 3-year-olds and up.
Lenny, 111 (Cavens)... 5.60 4.80 2.80
The Dipper, 111 (Goodrich)... 4.80 3.80
Brinkley, 109 (Riley)... 2.40
Alamac, Queerquill, Jack O'Leen, Agitat also ran. Time, 1:13 1-5.

SECOND—Five and one-half furlongs; purse, $700; claiming; 2-year-olds.
Shasta Lover, 111 (Critchfield) 12.40 6.20 4.80
Mr. Moon, 106 (Remillard)... 3.80 2.20
Sweet Call, 108 (Palumbo)... 3.40
Wee Marite, Rising Star, Bainbridge, Hush Baby, Bunny Hug, Pantagruel, Hilda A., Bilson, Miss Way also ran. Time, 1:08.

THIRD—Six furlongs; purse, $800; claiming; for 3-year-olds and upward.
Calgary Kay, 111 (Tilden)... 6.80, 3.00, 2.20
Miss Peggy, 100 (Riley)... 3.00, 2.40
Title Oak, 105 (O'Brien)... 4.60
My Beauty, King Bank, Judge Dixon, Numancia, Luck Piece, Brandon Chan also ran. Time, 1:12 2-5.

FOURTH—One and one-sixteenth miles; purse, $700; claiming; for 3-year-olds and upward, fillies and mares.
Vera C., 106 (Riley)... 5.40, 2.50, 2.20
Paquette, 102 (Pegg)... 2.70, 2.20
Miss Sourire, 109 (Greenberg)... 2.40
Primp, Louisville Lou, Winnie Jo also ran. Time, 1:46 3-5.

FIFTH—Mile and seventy yards; purse, $800; claiming; for 3-year-olds and upward.
Sandy Lady, 99 (Jones)... 7.20, 3.60, 2.60
Hula, 105 (Pegg)... 4.40, 2.60
Dark Simon, 97 (Riley)... 3.40
Nealon Kay, Baritone, Shorty O. also ran. Time, 1:43 1-5.

SIXTH—Six furlongs; purse, $700; claiming; for 3-year-olds and upward.
Sturdy Stella, 104 (Pegg)... 27.80, 9.20, 5.60
Dusky Maiden, 92 (Lipiec)... 7.00, 7.00
Bootee, 97 (Boucher)... 10.40
The Moon, Thrace, Saddle Skirts, Bright Flash, Patsy H. also ran. Time, 1:13 2-5.

SEVENTH—One and one-half miles; purse, $800; claiming; for 3-year-olds and upward.
Bumpkin, 107 (Boucher)... 4.40, 3.30, 2.80
Pat O'Connor, 107 (Greenberg) 3.80, 3.40
Easy Money, 101 (Riley)... 4.60
Cut Steel, Architect, Fair Lark, Firth of Tay, Peter Prim, Kill Joy, Wrack Ray also ran. Time, 2:35.

FORT ERIE RESULTS.

(Associated Press.)

FIRST — Six furlongs; purse, $1,000; claiming; 3-year-olds and up.
Jeanne Adele, 107 (W. Curran) 25.00 9.15 7.10
The Doctor, 111 (L. Wells)... 4.80 4.20
Single Step, 109 (Slate)... 8.30
Colonel Seth, Brave Knight, Campfire Maid, Fair Vagary, Jean, Select, Sidney W., Clifton's Jaid, Peter Whiffle, Sylvia Mede also ran. Time, 1:13.

SECOND — Six furlongs; purse, $1,000; claiming; 3-year-olds and up.
Marie Galety, 110 Murphy) 7.80 4.75 3.85
Fair Fortune, 101 (Black)... 7.60 5.05
Kauri, 100 (P. Rose)... 7.20
Sergeant Major, Pandorus, Fine Lady, Mad Mullah, Rippling, Flowering Bowl, Ducissa, Soteria, Collar Victoria also ran. Time, 1:13 4-5.

THIRD—Five and a half furlongs; purse, $1,000; 2-year-olds.
Cupidity, 108 (Wholly)... 26.55 12.00 8.65
Gobi, 108 (Adams)... 5.90 4.20
Dixie Bo, 104 (Walls)... 3.30
Captive, Washington Belle, Ellis F., Tout Feu, Getgoin, Wood Cherry, Our Johnny, Mynheer, Spanish Indian also ran. Time, 1:07 3-5.

FOURTH—One mile and a sixteenth; purse, $1,000; claiming; 3-year-olds and up.
Princely Attention, 107 (W. Cannon) 4.30 3.90 3.05
Guarany, 107 (Adams)... 53.55 13.90
Magic Carpet, 94 (Madely)... 3.60
Xylophone, Star, Plain Dealer, North Breeze, Links, Amenra, Izetta, Hum Dinger, Melover also ran. Time, 1:46 2-5.

FIFTH — One mile and a sixteenth; purse $1,000; claiming; 3-year-olds and up.
Sea Kale, 105 (Phillips)... 17.40 7.50 5.50
Some Time, 104 (Level)... 15.90 11.60
Ferseth, 110 (Duggan)... 17.65
Cudgeller, Rock Candy, Huon Time, King Charles, Cripis, Dance, Alita Allen, Hedgefence, Emanston also ran. Time, 1:47 4-5.

SIXTH—One mile and 70 yards; purse, $1,500; claiming; Clifton House Handicap; 3-year-olds and up.
Little Gyp, 94 (Adams)... 15.85 8.00 6.85
Meridian Queen, 101 (Wells)... 8.20 5.10
Light View, 101 (Dainty)... 4.15
Scared o' Nuthin, Sunvir, Solace also ran. Time, 1:42 2-5.

SEVENTH—One and one-sixteenth miles; purse, $1,000; claiming; 3-year-olds and upward.
Gnome Boy, 112 (Aimers)... 8.70 4.30 4.00
Bob Rogers, 112 (Mulrooney)... 3.35 2.90
Brillante, 107 (Canfield)... 4.40
Alcman, Torch, Pal's Meadows, Bokhara also ran. Time, 1:46.

THE POST'S CONSENSUS AT SARATOGA

	1st Race	2nd Race	3rd Race	4th Race	5th Race	6th Race
Snodgrass Wash. Post	St. Tuscan Bird of Prey Heads Up	Friar McGee Stalker The Worker	Comic S. Donaldson Black Tyrone	Battleship G. Frisius Caruso	Mild Goose Egg Curtsey	Traufey Harlem Marshmallow
Louisville Times Associated Press	Ruby Keller Sturdy Sun Meddler	No selections	Black Tyrone Chickahominy Comic	Battleship G. Caruso Comstockery	Goose Egg Curtsey Science	Brandon Dare Brains Irish Maiden
Trackman Racing Form	Sturdy Scot's Grey Bird of Prey	Friar McGee Stalker Horicon	Comic S. Donaldson Chickahominy	Frisius Comstockery Caruso	Mild Science Spellbound	Brandon Dare Castaway Satin Spinner
N. Y. Handicap Racing Form	Ruby Keller Sanford Bird of Prey	Stalker Friar McGee The Worker	Black Tyrone High Day Comic	Battleship G. Frisius Caesarion	Goose Egg Mild Science	Brandon Dare Harlem Miss Grace
Jimmy Davenport Racing Form	Ruby Keller Sturdy Sanford	Friar McGee Stalker Horicon	Comic Black Tyrone Chickahominy	Caruso Comstockery Frisius	Mild Goose Egg Spellbound	Harlem Brandon Dare Brains
Sweep Racing Form	Sanford Ruby Keller Bird of Prey	Stalker Friar McGee Horicon	Comic Chickahominy High Day	Battleship G. Frisius Caruso	Goose Egg Science Mild	Harlem Brandon Dare Miss Grace
Walsh Running Horse	Scot's Grey Ruby Keller Sturdy	Friar McGee Stalker Gormond	Comic Black Tyrone S. Donaldson	Caruso Battleship G. Comstockery	Mild Goose Egg Curtsey	Harlem Brandon Dare Miss Grace
Purchase Running Horse	Scot's Grey Sanford Sturdy	Stalker Friar McGee Horicon	Comic Black Tyrone Chickahominy	Frisius Caruso Battleship G.	Goose Egg Spellbound Mild	Brains Harlem Brandon Dare
Consensus	Ruby Keller Scot's Grey Sturdy	Friar McGee Stalker Horicon	Comic Black Tyrone Chickahominy	Battleship G. Frisius Caruso	Goose Egg Mild Science	Brandon Dare Harlem Brains

JOHNSON ILL, QUITS CLUB FOR DAY

Ordered Home With Headache; May Rejoin Nats Today.

By FRANK H. YOUNG.

MANAGER WALTER JOHNSON became ill with a headache just before yesterday's game and, at Trainer Mike Martin's suggestion, went home before the contest ended and a physician was called. Since rejoining the team following his bereavement, the Nat leader has been pitching to batters practically every day, the result being that the Old Master was just about all in yesterday.

Walter's mother, who has been here since Mrs. Johnson's death, left for her Coffeyville, Kans., home, yesterday and it is thought that her departure, leaving Johnson alone with his children, may have given him added worry and had its effect in connection with the Nat leader's minor breakdown. Johnson may be able to lead his team today, according to the physician who treated him.

Jones, Caraway Mound Rivals Today.

Donie Bush and his White Sox make their final 1930 appearance here this afternoon when they meet the Nationals in the third game of the current set. As the Nats have won the two games already played, they are particularly anxious to make it a clean sweep by copping today.

Cecil Patrick Caraway, a promising young southpaw, will do the flinging for the visitors, while Manager Walter Johnson plans to call on the veteran, "Sad Sam" Jones. Caraway is regarded most highly by Skipper Bush, who declares that, with a little more experience, he will be one of the top-notchers of the league.

Shires, on Birthday, Discovers Talent.

Art Shires, celebrated his twenty-third birthday yesterday by announcing that he finally has discovered that he has the makings of a truly great outfielder. Although he suggested trying to become a fly-chaser himself it was at a time when Manager Walter Johnson was trying to get more punch on the team—and Art admitted that he packed a punch.

When Joe Kuhel was purchased, and it was suggested to Shires that he go ahead and follow out his suggestion of converting himself into a fly chaser, the idea did not go over so well with him. However, he has been practicing in the wide open spaces regularly, and yesterday was quite enthused over the progress made.

One of his main troubles was that he took too short strides while running after flies, the result being that he too often lost the ball. He now has discovered that the ball appears more level when he stretches out, and he has looked like a real fly hawk in his last two workouts.

Whether or not Shires will break in the line-up this season as an outfielder depends upon what happens in the pennant race. "If we do any gaining on the Mackmen, or if the Yankees cling to our heels in our second-place fight, I can't do any experimenting," said Manager Johnson yesterday, "but if the race opens up later this season, Art may get his chance in the outfield."

Scout Joe Engel is on the "ivory trail" again, having left last night. According to President Clark Griffith, of the Nationals, Engel's report on his previous jaunt was to the effect that he saw no worth-while talent, not already tied up by other clubs, which might help the Johnsons.

BRAXTON HIT HARD AS NATS BEAT CHISOX

Continued from page 13.

Manush and a walk filled the sacks, with two dead. West ended this threat by lofting to Watwood, who had shifted to left when Fothergill complained of a sore foot in the third.

The Nats got to Henry for one run in the fifth, however, with only one hit being needed. It was Hadley's blow off the pitcher's foot after Bluege had walked and stolen on a short passed ball. This put the runner on third and he scored on Myer's sacrifice fly.

Henry gave way to a pinch-hitter in the eighth and Alphonse Thomas faced the Nats in their half, during which the final native run was scored. It was coined from Myer's triple and Rice's double.

Although charged with two miscues, Myer enjoyed a field day with the willow, being credited with three singles, a triple and a sacrifice fly in five trips to the plate. He also scored three runs. Rice and Manush each cracked out a brace of safeties, including a double apiece, while Watwood led the alien attack with four one-shots, although three were of the scratch variety.

IN THE WAKE OF THE GAME

Continued from page 13.

sixth, taking the outfielder's hard roller with his gloved hand just as it appeared that the ball would skid past him.

Watwood was credited with his third single in the seventh, none of his taps going out of the infield.

Hadley issued his first pass in the seventh, Clancy drawing it on four successive bad ones.

Kamm made one of the finest catches seen here this season on Bluege's mile-a-minute grounder in the seventh. Racing over toward short, the third-sacker took the ball at arm's length in his gloved hand.

Myer's triple, his fourth hit of the day, which came in the eighth, was a drive which skidded past Leftfielder Watwood like a jack rabbit.

Jolley made a fine catch of Manush's short foul in the home eighth.

Manush showed plenty of speed in backing up to the stands in left for Jolley's liner opening the alien ninth and then he dropped the ball, for a two-base muff.

KANAWHA VS. SOUTHERN.

The Kanawha Baseball Team will play the Southern A. C. Nine today on diamond No. 10 at 5 o'clock. Players will report at the field at 4:45 o'clock.

BASEBALL TODAY 3:30 P. M.
AMERICAN LEAGUE PARK
Washington vs. Chicago
TICKETS ON SALE AT PARK AT 9:00 A. M.

NAVY YARD WINS 2ND GOVERNMENT LEAGUE SERIES

Harover Star As Sailors Bow, 9-2

Winners Will Tackle Naval Hospital in Play-Off Set.

Yardsmen Pound Out 15 Hits to Take Crucial Game.

THE Navy Yark Team assured itself a 50-50 chance to represent the Government League in the championship series of the Week-Day League when it trounced the Naval Hospital Nine yesterday, 9 to 2, to win the second series. Navy Yard will now meet Naval Hospital, winner of the first series, in a three-game play-off for the league honors.

Navy Yard, with a heart full of gratitude to the gratitude to the Union Printers for Tuesday's victory over the Naval Hospital Team, lost little time in getting ahead of the Sailors yesterday. The Yardsmen made it hot for Crews, finding him for five runs before the fourth inning and hopping on him with a vengance in the seventh before he gave way to Ingram. Four runs trickled across the plate in this inning and the game was in Navy Yard's bat bag.

Harover Shows Form.

In the meantime, Ray Harover had been pitching one of his nice games. He allowed a tally in the fourth and another in the seventh but otherwise was not damaged. In addition to his hurling activities, Harover further distinguished himself by slamming out a home run.

In fact, every player in the Navy Yard got at least one bingle and Lattin accounted for three. Crews was the only Sailor to get more than one hit.

Nav. Hosp.	AB	H	O	A	Navy Yd.	AB	H	O	A
Payne.2b..	5	0	0	4	Candle.cf..	5	1	3	0
Tate.3b...	3	0	1	1	Swygert.ss..	5	2	0	2
Schuster.lf	4	1	1	0	Bleier.lb..	4	2	10	0
Thrift.1b..	4	1	11	0	Mat'gly.3b.	4	1	2	2
Roberts.ss.	4	1	3	1	Lattin.2b..	5	3	2	1
Davis.cf...	3	1	4	0	Ryan.rf...	3	1	2	0
Bridges.rf.	3	0	1	0	Hornsb'r.lf.	4	2	0	0
Howk.c....	3	0	3	3	Heil.c....	4	2	5	1
Crews.p...	2	2	0	6	Harover.p..	5	1	1	3
Ingram.p..	1	0	0	0					
*King.....	1	0	0	0	Totals...	39	15	27	9
†Isert....	1	0	0	0					
‡Sams....	1	1	0	0					
Totals..	35	7	24	15					

*Batted for Davis in ninth.
†Batted for Bridges in ninth.
‡Batted for Howk in ninth.

Naval Hospital ... 0 0 0 1 0 0 1 0 0—2
Navy Yard ... 0 1 2 2 0 0 4 0 x—9

Runs—Lattin (2), Bleier, Caudle (2), Heil (2), Harover, Swygert, Thrift, Davis. Errors—Heil, Payne (2), Roberts, Hornsberger, Lattin. Two-base hits—Lattin, Heil, Mattingly. Home run—Harover. Stolen base—Roberts. Sacrifices—Ryan, Hornsberger, Mattingly. Left on bases—Naval Hospital, 10; Navy Yard, 14. First base on balls—Off Crews, 2; off Harover, 1. Hits—Off Crews, 11 in 6 1-3 innings; off Ingram, 4 in 2 1-3 innings. Hit by pitched ball—By Harover (Tate); by Crews (Bleier).

Three Athletes Battle For Community Trophy

As the Community Center athletic program at Central High School draws to an end, three lads are waging a stiff fight for the miniature loving cup to be presented to the athlete winning the largest number of points in the weekly track meets.

Vincent Scafide, with 19, is at present leading the race, but Wilbur Cross, Central's 1930 basket ball captain and track star, and Charley Cassasa, Blue and White gridironer, are close behind. Cross and Cassasa are tied for second place with 15 points and hope to overhaul Scafide in the remaining meets.

Fort Humphreys Wins On Pair of Home Runs

Two home runs in the eighth inning allowed the Fort Humphreys Baseball Team to extend its winning streak to five games in the Third Corps Area League and retain its lead. These blows defeated the Army Medico Nine by a margin of 3-2, after a brilliant pitching duel between Rahn and Lewis, each of whom allowed only three hits.

Fort Humphreys was first to score, shoving over a run in the fourth inning. The Medicos gained the lead in their half by scoring twice, but Phelps and Summey slammed out circuit clouts in the last half of the inning to give Fort Humphreys the victory. Both pitchers were in rare form. Rahn fanned 14 and walked 2, while Lewis fanned 11 without yielding a pass.

Humph.	AB	H	O	A	A. M. C.	AB	H	O	A
Allen.2b...	3	0	0	4	Lewey.2b...	4	0	1	3
Summey.3b	3	2	1	3	Withees.1b.	4	0	10	0
Phelps.ss..	3	1	1	2	Norman.lf.	4	0	0	0
Yiar.1b...	3	0	9	0	Isom.c....	4	0	0	1
Hartis.rf..	3	0	1	0	Jronko.cf..	4	1	0	0
McM'ma.lf	3	0	0	0	Ward.3b...	3	1	2	4
Whitt.cf..	3	0	0	0	Duke.ss...	3	1	0	2
Heaton.c..	3	0	1	0	Bogley.rf..	1	0	0	0
Rahn.p....	3	0	14	1	Brown.rf...	2	0	0	0
					Lewis.p....	3	0	11	0
Totals..	27	3	27	10	Totals..	32	3	24	10

A. M. C. .... 0 0 0 0 0 0 2 0 0—2
Humphreys .... 0 0 0 1 0 0 2 0 x—3

Runs—Allen, Phelps, Summey, Jronko, Ward. Errors—Lewey, Withees, Hartis, Summey. Two-base hit—Jronko. Home runs—Phelps, Summey. Stolen bases—Summey, Withees. Left on bases—A. M. C., 4. First base on balls—Off Rahn, 2. Struck out—By Rahn, 14; by Lewis, 11. Winning pitcher—Rahn. Losing pitcher—Lewis. Umpires—Jeffries and McDonald.

LAGASSO RESIGNS AT G. U.

Michael Lagasso, better known as plain "Mike" to hundreds of students and friends of Georgetown University, has resigned his position as equipment keeper in the athletic department of the university after five years of service. He may accept a similar position at Columbia University in New York or enter Government service.

LEADERS WANT SUNDAY GAME

The Columbia Heights Baseball Team, leader in the unlimited section of the Capital City League, is without a game for Sunday. Any strong out-of-town team or local nine seeking a game is asked to call Manager Pete Pratt any time during the day at North 10437.

EAGLES AT FREDERICKSBURG.

Anacostia Eagles will play the Fredericksburg Nine at Fredericksburg, Va., on Saturday.

LOANS
HORNING
Diamonds—Watches—Jewelry
South End of Highway Bridge
On the Road to Alexandria
Rate of Interest 2% and 3%

STRANGE AS IT SEEMS —By John Hix

IF YOU DON'T BELIEVE ANY OF THIS, WRITE TO THE AUTHOR FOR PROOF. SEND STAMPED RETURN ENVELOPE.

D. C. NETTERS FARE WELL AT W. MD.

Considine to Semi-final Round; Miss Wakeford Scores.

Special to The Washington Post.

MOUNTAIN LAKE PARK, Md., Aug. 13.—Play in the western Maryland's men's singles championship narrowed down to the semifinals today when Bob Considine, A. J. Alcorn, John O'Loughlin and Bill Ramsay outstroked, respectively, B. F. Arkle, E. T. Hammer, W. J. Clardy and R. Weber. All matches were decided in straight sets.

The feature match of the day was the one in which Bob Considine, District champion, eliminated B. F. Arkle, defending champion. The match was intensely close from start to finish.

Considine and Lieut. S. K. Robinson, the only District team entered in the doubles, advanced to the third round by virtue of a default. The Washingtonians, seeded No. 1, will swing into action today.

Miss Wakeford Defeats Miss Whitfield.

Marywill Wakeford, defending champion, scored a victory in the second round over Betty Whitfield, of Washington, D. C., 7—5, 6—2.

M. G. Martinez, Julien Whiting and Gene O'Brien, of Washington, led the way to the third round of the consolations.

Today's matches in the men's singles are in the guise of an intercollegiate match. Considine, captain of George Washington University's netmen, plays A. J. Alcorn, of the University of Pittsburgh. O'Loughlin is a former Pitt man, while Bill Ramsay attends Lafayette.

COLUMBIA HEIGHTS PLAYS.

The Columbia Heights Baseball Team will meet the D. C. Repair Shop Nine, champions of the Departmental League, at 5 o'clock tomorrow afternoon on the North Ellipse. All Heights players are to report promptly at 5 o'clock.

Minor League Results

AMERICAN ASSOCIATION.

		R.	H.	E.
Minneapolis	101 000 030—	5	10	0
Louisville	000 002 100—	3	10	1

Brillheart and Gonzales; Griffin; Polli, Williams and Thompson.

		R.	H.	E.
Kansas City	011 000 120—	5	8	1
Toledo	011 100 010—	4	7	0

Holley, Thomas and Collins, Susce; Mays, Scott and Henline, Van Gilder.

		R.	H.	E.
Milwaukee	303 320 000—	11	16	3
Columbus	010 245 06x—	18	19	3

Buvid, Strelecki and Young; Maxton, Doyle, Jones and Devine.

INTERNATIONAL LEAGUE.

		R.	H.	E.
Montreal	021 020 056—	16	16	2
Reading	200 050 002—	9	14	4

Pomerski, Hartman and Head; Welch, Grampp and Stack.

		R.	H.	E.
Buffalo	000 130 010—	5	12	2
Baltimore	204 103 00x—	10	16	3

Leverett, Wertz and Grube; Edwards, M. Weaver and Padden.

		R.	H.	E.
Toronto	051 100 040—	11	15	1
Jersey City	001 100 000—	2	4	2

Gibson and Phillips; Bream, Guise, Hopkins and Scheffiott.

		R.	H.	E.
Rochester	001 000 010—	2	10	2
Newark	000 021 00x—	3	7	0

Carleton and Florence; Thomas and Hargreaves.

SOUTHERN ASSOCIATION.

		R.	H.	E.
Memphis	000 844 130—	20	19	0
Nashville	031 000 310—	8	14	4

Shepherd and Campbell, Zumbro; Carroll, Droll & Miner.

		R.	H.	E.
Little Rock	200 001 000—	3	10	1
Chattanooga	200 000 000—	2	8	0

Moon, Eckert and Kandler; Davis and Bolton.

		R.	H.	E.
Mobile	000 000 103—	4	12	1
Birmingham	000 100 000—	1	2	1

Lindstrom and Hill; Touchstone and Yaryan.

		R.	H.	E.
New Orleans	106 200 033—	15	14	0
Atlanta	202 013 020—	10	12	4

Barnhardt, Gliatto and Anderson; Chambers, Hearn and Kruger.

TEXAS LEAGUE.

Dallas, 7; Waco, 3.
Houston, 14; Fort Worth, 1.
Wichita Falls, 11; San Antonio, 10.

SOUTHEASTERN LEAGUE.

Pensacola, 1; Montgomery, 0.
Jacksonville, 6; Selma, 3.

SOUTH ATLANTIC LEAGUE.

Macon, 3; Charlotte, 2 (10 innings).
Augusta, 12; Greenville, 4.

PACIFIC COAST LEAGUE.

Portland, 12; San Francisco, 10.

TEXAS LEAGUE.

Dallas, 7; Waco, 3.
Houston, 14; Fort Worth, 1.
Wichita Falls, 11; San Antonio, 10.

MORRISON, D. C. LAD, ADVANCES AT JR. NETS

Continued from page 13.

in this tournament as a team for the first time. Nevertheless they kept the Californians, who drive the ball and crack over heads and volleys with terrific speed, on the move constantly, only losing a point when a ball came over the barrier that was simply too hard to handle. Summary:

JUNIOR SINGLES.

Fourth round—Donald Morrison, Washington, defeated Harry Jens, Milwaukee, 6—3, 6—2; Jumeu Bobbitt, Pasadena, Calif., defeated D. F. Cready, Philadelphia, 6—6, 6—1; Kendall Cram, Nashville, Tenn., defeated Hal Surface, Kansas City, 1—6, 6—2, 6—1; William Jacobs, Baltimore, defeated Bernie Friedman, Philadelphia, 6—2, 6—2.

JUNIOR DOUBLES.

First round—Hess and Smith, Austin, Tex., defeated Cagney and Shuflitowski, Chicago, 5—7, 6—0, 6—3; Johnson and Weitz, Grand Rapids, Mich., defeated Friedman and Spangler, Philadelphia, 6—4, 3—6, 6—3; Hines and Beaver, Columbia, S. C., defeated Adler and Rothschild, St. Louis, 6—0, 6—1.

Second round—Kamrath and Bralley, Austin, Tex., defeated Carr, Atlanta, and Stewart, Pensacola, Fla., 6—4, 7—5; Jens and Tetting, Milwaukee, defeated Clough and Bradford, Goshen, Ind., 6—3, 3—6, 8—6; Doeg and Myers, Santa Monica, Calif., defeated Davenport and Wishik, Forest Hills, Long Island, 6—4, 6—2; McInish and Duncan, Kansas City, defeated Ray and Niles, Boston, 2—6, 6—3, 6—4; Bobbitt and Cosgrove, San Francisco, defeated Holloway and McCullough, Indianapolis, 6—1, 6—3; Gregory, Chicago, and Gurman, Detroit, defeated Weinheimer and Daggett, Syracuse, N. Y., 6—3, 4—6, 6—0.

Third round—Bobbitt and Cosgrove, San Francisco, defeated Gregory, Chicago, and Gurman, Detroit, 6—2, 6—3; Palmer, Malba, L. I., and Cluthe, Glenridge, N. J., defeated Rees, Atlanta, and Sutter, New Orleans, 6—4, 6—2; Hunt and Blaskower, San Francisco, defeated Bacon, Newport, R. I., and Morrison, Washington, D. C., 6—4, 6—2; Bausmann and Carrigan, Chicago, defeated Minnich, Lorain, Ohio, and Kready, Philadelphia, 6—4, 4—6, 8—6; Doeg and Myers, Santa Monica, Calif., defeated McIninich and Duncan, Kansas City, 6—8, 6—2, 6—3; Jacobs, Baltimore and Cram, Nashville, defeated Hess and Smith, Austin, Tex., 6—1, 6—2.

Jacobs, Baltimore, and Cram, Nashville, defeated Huston and Lewers, Kansas City, 7—5, 6—0; Hess and Smith, Austin, Tex., defeated Johnson and Weitz, Grand Rapids, 6—3, 9—7; Cameron, Tulsa, Okla., and Surface, Kansas City, defeated Krauss and Loser, Culver, 6—2, 6—2; Minnich, Lorain, Ohio, and Kready, Philadelphia, defeated Bradford and Fleming, Goshen, Ind., 6—2, 6—1.

Bauman and Carrigan, Chicago, defeated Ertel and Hutchinson, Lawrenceburg, Ind., 6—1, 7—5; Bacon, Newport, R. I., and Morrison, Washington, D. C., defeated Broida and Maits, Pittsburgh, 3—6, 6—0, 6—1; Reese, Atlanta, and Sutter, New Orleans, defeated Brown and Weisberg, Dorchester, Mass., 6—3, 6—3; Palmer and Clutse, Malbi, Long Island, defeated Mendelson and Weise, Chicago, 6—4, 5—7, 6—1.

BOYS' DOUBLES.

First round—Shostrom and Weiss, Chicago, defeated Alexander and G. Inn, Culver, 6—1, 6—1.

Second round—Cos and Lynch, Santa Monica, Calif., defeated Iams and Thompson, Dayton, Ohio, 6—1, 6—0; Helmholtz, Milwaukee, and Benjamin, Cincinnati, defeated Lameraux and Morse, Culver, 6—1, 6—0; Parker, Milwaukee, and Boynton, Atlanta, defeated Crear and Spaulding, Kansas City, 6—0, 6—0; Fitzpatrick, Providence, R. I., and Rodman, Dorchester, Mass., defeated Otley and Thwaites, Grand Haven, Mich., 6—2, 6—0.

McLean, Washington, and Barclary, Baltimore, defeated Pipps and Nikolich, Denver, 6—2, 6—3; Cantwell, Youngstown, Ohio, and Keaney, St. Louis, defeated Speas and Taylor, Culver, 6—2, 6—1; Clover and Rasmussen, Chicago, defeated Specht and Traylor, Indianapolis, 6—1, 6—1; Shostrom and Weiss, Chicago, defeated Bickle and Yeaton, Oak Park, Ill., 6—2, 6—8, 6—1.

A. A. U. MEETING TONIGHT.

An important meeting to discuss plans for the annual convention of the Amateur Athletic Union, to be held here on November 16, 17 and 18, will be held by the executive committee of the convention committee tonight in the Hamilton Hotel. The meeting will open at 8 o'clock.

EAGLES WIN ANOTHER.

Skinker Bros. Eagles took their second victory in as many days and their tenth straight win of the season by downing the D. C. Repair Shop, 6 to 1, on the Skinker Field. Ray Knight's pitching was the feature of the game, the losers getting but two hits. The Eagles will play the D. C. Firemen at 5:30 p. m. today on their field.

Eagles.	AB	H	O	A	Repair.	AB	H	O	A
Best.rf...	3	2	0	0	Much.3b...	2	0	0	1
Bennie.ss..	4	2	2	2	Noone.ss...	3	1	2	1
Gorman.1b	3	1	4	1	G'thler.p.rf	3	0	0	0
Lynch.3b..	3	2	2	2	Clarke.cf..	3	0	3	0
Dingler.cf.	3	1	1	1	Moran.c....	3	0	8	1
Burdette.c.	3	1	7	0	Hoffman.1b	3	0	3	0
Wilson.2b.	2	0	2	2	E.W'ley.rf.p	2	1	2	0
Ingram.lf.	3	1	3	0	P.W'ley.2b.	1	0	0	0
Knight.p..	3	1	0	1	Russell.lf..	2	0	0	0
Totals..	27	11	21	9	Totals..	20	2	18	3

Skinker Bros. .... 0 0 0 1 5 0 x—6
D. C. Repair Shop .... 0 0 0 0 1 0 0—1

Runs—Best, Bennie, Gorman, Lynch (2), Burdette, Horan. Error—Noone. Two-base hit—Gorman. Three-base hit—Lynch. Stolen bases—Gorman, Dingler, Burdette. Sacrifices—Best, Noone. Double plays—Lynch to Wilson, Bennie to Burdette, Wilson to Bennie to Gorman. Left on bases—Skinker Eagles, 6; Repair Shop, 2. First base on balls—Off Knight, 4; off Guethler, 2; off E. Wesley, 1. Hits—Off Guethler, 11 in 4 2-3 innings; off E. Wesley, 0 in 1-3 innings. Struck out—By Knight, 6; by Guethler, 7; by E. Wesley, 1. Wild pitcher—Knight (2). Passed balls—Horan (2). Losing pitcher—Guethler. Umpires—Gould and Taylor.

D. C. SEEKING NATIONAL GOLF

Bicentennial Group Asks U. S. G. A. for 1932 Tourney.

Continued from page 13.

1921. In preparation for the latter tournament the Columbia Club spent approximately $10,000, which was subscribed by the members, and at least six months was spent in arranging the preliminary details. The labor and expense connected with a national golf tournament is by no means small.

Without making any invidious comparisons, it can be stated that there are not more than four golf courses in this section which would be likely to receive consideration by the United States Golf Association, viz., Congressional, Chevy Chase, Columbia and Burning Tree.

Armour Impressed By Indian Spring.

Herbert A. Mihills, president of the Indian Spring Club, said yesterday that when Tommy Armour played the Indian Spring course he was so impressed with it that he offered to recommend it to the national organization provided the thirteenth hole was lengthened, "but," added President Mihills, "we appreciate that we lack facilities for holding a national tournament, so that our club can not be considered."

President Herbert T. Shannon, of the Columbia Club, said yesterday that so far as he was personally concerned he would go the limit toward making the 1932 celebration a success, "but," he added, "the question of whether we would again hold national championship is a matter that must be decided by our board of governors or by a special meeting of the members." It is doubtful whether the members would agree to again tax themselves for a national tournament and this is apparently also the case with the Chevy Chase and Burning Tree clubs.

Congressional Club Ready to Sponsor.

The situation at the Congressional Country Club is entirely different. "We have already offered our course for the women's national championship in 1932," said Guy Mason, chairman of the golf committee. "By that time our course will have been greatly improved by reconstruction, for we have appropriated $10,000 to be expended in the next two years in addition to the regular cost of maintenance.

"We could not take care of two national tournaments in one year, but if it should be decided to shift the women's event elsewhere, we could manage either the national open or the national amateur and would be glad to do so. I am sure we could easily raise the few thousand dollars necessary to meet the expense of entertainment, providing enlarged parking space, printing, &c."

If Washington should obtain a national golf competition in 1932 it would probably be the amateur championship. Under the system now followed by the United States Golf Association the national events alternate between the East and the West. This year the open was held in Minneapolis and next year it will be held in the East, so that in 1932 it would automatically go West again.

Amateur Due in East in 1932.

The same situation applies to the women's championship, which is to be held this year in Los Angeles and next year in Buffalo, so that a Western location would be naturally selected for 1932. On the other hand, the national amateur is played this year at Merion, near Philadelphia, so that, after being staged in the West next year, it will come East in 1932. The national amateur is always held in the early fall, a period which would find satisfactory weather and ground conditions in this section.

The Congressional Club is admirably adapted for a national tournament. It has a handsome and commodious clubhouse, with over 50 bedrooms, and plenty of space for the meetings of the committees of the national organization. While it is accessible only by automobiles or buses, there is no lack of good roads, and the course provides a fine test of golf. After a lapse of nearly ten years, a national golf tournament in this section would insure a tremendous impetus to the game, and it must be remembered that there are thousands now playing golf where there were only hundreds in 1921.

2 NEW CLUBS JOIN CIVIC PINMEN

American Business, Civitan Clubs in 1930 League.

TWO new clubs have joined the Civic Club Bowling League, which has organized for the coming fall and winter season. The American Business and Civitan Clubs are the newcomers to the league and make a total of ten teams which will seek honors won last spring by the Kiwanis Club.

In addition to these three clubs the Cosmopolitan, Lions, Monarch, Newcomers, Optomists, Rotary and Round Table Clubs will enter the competition.

John Shreve, of the Rotary Club, and Ray Catlin, of the Optomist Club, have been elected president and secretary-treasurer of the league, respectively. President Shreve will appoint committees to prepare a schedule of games and a list of prizes.

All league games will start at 8 o'clock with fifteen minutes' grace allowed for the appearance of a team. If a team is not ready to roll by 8:15 p. m., it automatically forfeits to the team present. Not more than two dummies may be rolled, and the score of the dummy will count 85. Any member of a club is eligible to bowl. Each club will donate $10 toward the prizes, which will be awarded at the end of the season.

GEORGETOWN CHURCH LEAGUE

W. Wash.	AB	H	O	A	Drakes.	AB	H	O	A
Z.H'ges.2b.	4	0	0	1	Forrest.cf..	3	1	1	0
Hospital.cf	4	1	0	0	Berger.3b..	5	1	1	2
Linger.lf..	4	1	1	0	Buscher.lf.	5	3	0	0
Cleary.rf..	3	2	1	0	Goodwin.2b	3	2	2	2
H.H'ges.ss.	3	1	1	1	Ball.p....	4	1	0	6
Burgess.3b	3	0	0	3	Taylor.1b..	4	1	12	0
Bean.p....	3	2	0	3	Hilleary.rf.	4	1	0	0
Beach.1b..	3	0	7	0	Harwood.ss	3	2	0	0
Darne.c...	3	0	11	1	Bowman.c..	4	1	6	4
					Kilroy.c...	0	0	2	0
Totals..	30	7	21	9	Totals..	35	13	21	14

West Washington .... 0 0 0 1 1 0 0 0—2
Calvary Drakes .... 0 2 0 4 0 0 5 x—11

Runs—Cleary, Bean, Forrest, Buscher, Goodwin, Ball (2), Taylor (3), Hilleary, Harwood (2). Errors—Harwood, Beach, Bean, Burgess. Three-base hits—Bean (2), Goodwin. Home runs—Harwood, Cleary, Buscher, Taylor. Stolen base—Cleary. Double plays—Berger to Goodwin to Taylor, Berger to Bowman to Taylor, Bean to Daine to Beach. Left on bases—West Washington, 5; Calvary, 9. First base on balls—Off Bean, 4. Struck out—By Bean, 9; by Ball, 10. Wild pitch—Ball. Passed balls—Bowman. Umpires—Sweeney and Sullivan.

HOME RUN STANDING

(Associated Press.)

YESTERDAY.

Wilson, Cubs	1
O'Doul, Phillies	1
Goslin, Browns	1
Heilmann, Reds	1
Lindstrom, Giants	1
Falk, Indians	1
Combs, Yankees	1
P. Waner, Pirates	1
Kremer, Pirates	1

THE LEADERS.

Ruth, Yankees	43
Wilson, Cubs	40
Gehrig, Yankees	33
Foxx, Athletics	32
Klein, Phillies	29
Berger, Braves	29
Simmons, Athletics	29

TILDEN NOT EXTENDED AS SELIGSON BOWS

Continued from page 13.

played sensational tennis to defeat Eddie Jacobs, of Baltimore, 6—2, 6—2. Hunter and Van Ryn are paired in another outstanding match tomorrow.

Mangin, ranked No. 10 nationally, conquered Wilbur F. Coen, jr., of Kansas City, with a No. 7 rating in a hard-hitting duel, 6—2, 7—5. Burwell dropped a set in eliminating Arthur Fowler, of New York, 6—0, 2—6, 6—3, and faces Mangin tomorrow. Berkeley Bell, who had a rather easy time with Edward F. Feibleman, of New York, in a 6—4, 6—3 victory, will oppose Murphy, Harvard freshman star, in the quarter-finals. Murphy bested Melvin Partridge, of New Rochelle, N. Y., 6—4, 6—2.

WEIGHTMAN PLAYGROUND WINS.

Allowed only two hits by Pitcher Curtin, while fourteen of its batters struck out, the Happy Hollow Playground Nine was defeated by the Weightman Playground, 5 to 2, yesterday. The Weightman Playground is receiving challenges through Director Bill Demit.

Heavyweight Pot Stirring; Sharkey-Primo Near Match

Malloy Ready to Close Bout for Chicago in September; Stribling, Hand Hurt, to Idle Six Months.

NEW YORK, Aug. 13 (A.P.).—Managers of some of the leading heavyweights mingled with promoters today in a round robin of conferences that may lead to important doings among the big fellows in September—either here or in Chicago.

Mique Malloy, Chicago promoter, led the field in discussions with Johnny Buckley, manager of Jack Sharkey, and the representatives of Primo Carnera, Italian giant. This match is all but closed for Chicago in September, the big hitch being Malloy's generosity with guarantees, but not with percentages. Sharkey has been offered a flat guarantee of $125,000, but wants $100,000 and a privilege of 20 per cent of the gate receipts. Malloy wishes to give him only 15 per cent. Carnera already has given Malloy an option on his services.

Meanwhile Madison Square Garden promoters attempted to interest Sharkey's manager in a September match with Victorio Campolo and negotiated with "Pa" Stribling, manager of young Stribling, for a match this winter. "Pa" said the Macon youngster would be out of action six months with a bruised left hand.

Bud Zimmerman Chosen Captain of Cardinal Nine

President Breen Offers Prizes for Biggest Run-Scorer and Leading Hitter; Armstrong to Enter Wash.-Jefferson.

ALEXANDRIA, Aug. 13. — Buddy Zimmerman was elected as captain of the Cardinal Athletic Club Baseball Team at a meeting of the entire membership last night. Zimmerman will assume complete control on Sunday.

President Sylvester Breen announced at this meeting that he would present two gold lapel buttons, one to go to the player making the most runs and the other to the player with the highest batting average this season.

The Cardinals will play the Columbia Firemen on Sunday. Capt. Zimmerman has called an important practice for the team Friday afternoon at 5:30 o'clock.

Charlie Armstrong, local athlete, who starred at Hargrave Military Academy in football last season, will enter Washington and Jefferson University this fall. Armstrong is considered a bright prospect at the gridiron game.

The Southern Shopmen will meet Engine Company No. 5 on Friday afternoon at Baggett's Stadium at 5 o'clock, it was announced today by Manager Theodore Beach. On Tuesday they will play the R. F. & P. All-Stars.

Word from Gastonia, N. C., today stated that the American Legion Juniors would play tomorrow afternoon. Their opponent has not been announced. The Alexandria boys held a stiff workout in the park today. Over 85 Alexandrians are in Gastonia, N. C., to see the championship series.

Second Class Middies Beaten by Semipros

Special to The Washington Post.

Annapolis, Md., Aug. 13.—Badly beaten a few weeks ago, the Annapolis Athletic Club local semipro team turned the tables on the nine picked from second-class midshipmen, now undergoing aviation instruction at the Naval Academy today. The final count was 14 to 9.

Both teams staged several assaults, but the locals slugged the ball harder and more timely. Newby Catlin was on the hill for Annapolis, and held the upper hand over Coombs. Both are left-hand hurlers. Williams and Hurley did the receiving for Annapolis and the Middies, respectively.

Sir Lipton's Contender Arrives at New London

New London, Conn., Aug. 13 (A.P.).—The Shamrock V, contender for the America's Cup, arrived off Black Rock at entrance of this harbor at 3:35 (E.S.T.) this afternoon.

The Erin, which has been consort for the challenger, was also close at hand.

As soon as word spread in the city that Sir Thomas Lipton's craft were in the harbor, many persons hied to the waterfront to get a glimpse at them.

Yanks Save Early Lead To Beat Tigers, 10-8

New York, Aug. 13 (A.P.).—The Yankees got off to a fast start today, picking up ten runs in the first five innings, and made it two straight over the Detroit Tigers by a 10-8 score. They needed every bit of their early lead to win, as George Pipgras, after pitching shut-out ball for five innings, blew up in the sixth and his successors did little better.

The Tigers piled up six runs off Pipgras in the sixth and assaulted Ruffing and Holloway for two more in the seventh before Lou McEvoy finally checked them. The Tigers made only seven hits, but made good use of walks and errors.

Earl Combs did the heavy stick work for the Yankees against four Tiger moundsmen. He drove in four runs with three hits, one of which was a homer.

Detroit.	AB	H	O	A	New York.	AB	H	O	A
Funk.cf...	5	1	0	0	Combs.lf..	4	3	5	0
Koenig.ss.	4	0	1	2	Reese.2b..	3	1	3	1
Gehr'r.2b.	4	1	5	5	Ruth.rf...	4	1	4	0
Alexa'r.1b.	4	1	8	0	Lazzeri.3b.	4	2	1	0
McMa's.3b	5	1	2	2	Gehrig.1b..	3	0	5	1
Stone.lf..	3	0	3	0	Rice.cf...	3	1	1	0
Easterl'g.rf	3	0	1	1	Lary.ss...	4	2	0	2
Hayw'th.c.	3	0	4	1	Bengough.c	4	3	7	0
Sorrell.p..	1	1	0	0	Pipgras.p..	3	1	1	0
Sullivan.p.	1	1	0	0	Ruffing.p..	0	0	0	0
*Hargrave.	1	1	0	0	Holloway.p	0	0	0	0
Bridges.p..	0	0	0	0	McEvoy.p..	1	0	0	1
†Uhle.....	1	0	0	0					
Hoggett.p.	0	0	0	2	Totals..	33	14	27	5
Totals..	35	7	24	13					

*Batted for Sullivan in sixth.
†Batted for Bridges in seventh.

Detroit .... 0 0 0 0 0 6 2 0 0—8
New York .... 1 2 1 2 4 0 0 0 x—10

Runs—Funk, Koenig, Gehringer (2), Alexander (2), McManus, Sullivan, Combs, Reese, Lazzeri, Rice, Lary (3), Bengough (2), Pipgras. Errors—McManus, Lazzeri, Gehrig. Runs batted in—Ruth (2), Combs (4), Rice, Bengough (2), Funk, Alexander, Easterling, Hargrave, McManus, Hayworth. Two-base hits—Ruth, Combs, Lary. Three-base hits—Lazzeri, Sullivan. Home run—Combs. Stolen bases—Rice, Lary. Sacrifices—Rice, Ruth, Easterling, Reese. Left on bases—New York, 7; Detroit, 7. First base on balls—Off Sorrell, 2; off Sullivan, 1; off Pipgras, 2; off Ruffing, 2; off Holloway, 2; off Hoggett, 2. Struck out—By Pipgras, 3; by Sullivan, 2; by Bridges, 1; by Holloway, 1. Hits—Off Sorrell, 6 in 3 innings; off Sullivan, 7 in 2 innings; off Bridges, 1 in 1 inning; off Hoggett, 0 in 2 innings; off Pipgras, 6 in 5 2-3 innings; off Ruffing, 1 in 2-3 inning; off Holloway, 0 in 1-3 inning; off McEvoy, 0 in 2 1-3 innings. Winning pitcher—Pipgras. Losing pitcher—Sorrell.

Pirates Spot Phillies 4 Runs, But Win, 8-4

Pittsburgh, Aug. 13 (A.P.).—Remy Kremer settled down after a wobbly start and won his fifteenth victory of the season as Pittsburgh took the third straight of the series from Philadelphia, 8 to 4, today.

Four hits, one a homer by Lefty O'Doul with two men aboard, netted the Phillies four runs in the first inning, but Kremer yielded only four hits thereafter.

The Pirates began hitting Collard with effect in the fifth and caused his retirement in the seventh, when they went in front aided by Paul Waner's home run with L. Waner on base. Kremer hit for the circuit in the eighth.

Phils.	AB	H	O	A	Pittsburgh.	AB	H	O	A
Brickell.cf.	3	0	2	0	L.Waner.cf	5	1	4	1
Th'pson.2b	3	2	1	4	P.Waner.rf	4	3	2	0
O'Doul.lf..	4	1	2	0	G'tham.2b.	4	2	1	4
Klein.rf...	4	1	4	0	Com'sky.lf.	3	0	1	0
Hurst.1b..	3	2	11	0	Traynor.3b	4	2	1	0
Rensa.c...	4	1	3	0	Bartell.ss..	3	0	3	4
Whitney.3b	4	0	1	2	Suhr.1b...	4	1	10	2
Theve'w.ss	3	0	0	5	Hemsley.c.	4	2	4	0
*Sigman..	1	0	0	0	Kremer.p..	4	1	1	0
Collard.p..	3	1	0	1					
Smythe.p..	0	0	0	0	Totals..	35	12	27	11
Will'ghby.p	0	0	0	0					
†McCurdy.	1	0	0	0					
Totals..	33	8	24	12					

*Batted for Thevenow in ninth.
†Batted for Willoughby in ninth.

Philadelphia .... 4 0 0 0 0 0 0 0 0—4
Pittsburgh .... 0 0 0 0 2 1 4 1 x—8

Runs—Brickell, Thompson, O'Doul, Hurst, L. Waner, P. Waner, Grantham, Traynor (2), Suhr, Hemsley, Kremer. Errors—Brickell, L. Waner. Runs batted in—O'Doul 3), Rensa, Hemsley (2), L. Waner, P. Waner (2), Traynor, Bartell, Kremer. Two-base hits—Hurst, Rensa, Grantham. Three-base hits—Suhr, Hemsley. Home runs—O'Doul, P. Waner, Kremer. Sacrifice—Bartell. Double play—Suhr to Bartell to Suhr. Left on bases—Philadelphia, 5; Pittsburgh, 6. First base on balls—Off Kremer, 3; off Collard, 2. Struck out—By Collard, 2; by Kremer, 3. Hits—Off Collard, 9 in 6 innings (none out in 7th); off Smythe, 1 in 0 inning (pitched to one batter); off Willoughby, 2 in 2 innings. Wild pitches—Collard, Willoughby. Losing pitcher—Collard. Umpires—Clark, Pfirman and Rigler. Time of game—1 hour 33 minutes.

Charles Town Fair, Horse Show Opens

Special to The Washington Post.

Charles Town, W. Va., Aug. 13.—The Charles Town Horse Show and Fair Association opened today with a large number of exhibits and one of the largest entries ever shown in the horse show.

The prizes awarded today were as follows:

Heavy draft, foal of 1930—Clifton Simpson, first; Curtis Lewlin, second; E. D. Conklyn, third; H. L. Carper, fourth.

Heavy draft, best four-horse team—Green Bros., first; E. B. Royston, second; Stull Bros., third.

Heavy draft, best yearling filly, gelding, or colt—S. D. Childs, first and second; J. W. Orrison, third; John P. Rissler, fourth.

Best two-horse team, Jefferson County only—Stull Bros., first; Green Bros., second; E. B. Royston, third.

Heavy draft, best 2-year-old filly, gelding, or colt—Stull Bros., first; S. D. Childs, second and third; E. B. Green, fourth.

Heavy draft, best 4-year-old and over, mare or gelding—Stull Bros., first; E. B. Royston, second and third; Green Bros., fourth.

Heavy draft, best 3-year-old mare or gelding—Clifton Simpson, first; Marshall Burns, second; S. D. Childs, third; Frank Payne, fourth.

Mares suitable to produce hunters—Imp Hatava (Miss Elizabeth M. Bovard, Greensburg, Pa.), first; Primerose (Clifton Simpson), second.

Roadsters—Mrs. Robert Barr, Winchester, Va., first and second.

Half-mile dash—Try Me (Leith Bros., Mountsville, Va.), first; Pride of Glenmore (W. R. Waugh), second; Bright Knight (H. R. Kearns), third; Rosy Jester (Farr Bros.), fourth.

Three-fourths mile dash—Park Time (C. W. Byers), first; Zee Brugge (Weir Bros.), second; White Foot (H. R. Kearns), third.

Judges — Hunters and Jumpers — Bonsal White, Timonium, Md., and Arthur White, Middleburg, Va. Heavy draft—William H. Cunningham, Hagerstown, Md.; Scott Grant, Winchester, Va., and Roy Grove, Martinsburg.

Race starter—Harry Cushaw, Hagerstown, Md.

Sarazen, in Practice, Equals Course Record

St. Paul, Aug. 13 (A.P.).—Gene Sarazen, professional at the Lakeville Golf Club, New York, today equaled the record for the Keller course, where the $10,000 St. Paul open tournament starts Friday.

The New Yorker turned in a practice card of 68, four under par to equal the record established Tuesday by Johnny Dawson, of Chicago. Sarazen was one under perfect figures on the first nine and came in with a 33, three under. His card:

Par out...... 4 4 5 3 4 3 5 4 4—36
Sarazen out.. 4 4 4 3 4 3 5 4 4—35
Par in....... 4 4 5 3 4 3 4 4 5—36—72
Sarazen in... 4 3 3 3 4 3 4 4 5—33—68

Johnny Farrel, of Mamaroneck, N. Y., national open champion in 1928, made his first appearance on the course, also, and shot a 69.

Athletics Win Third Straight From Tribe

Philadelphia, Aug. 13 (A.P.).—The Philadelphia Athletics won their third straight game from the Cleveland Indians here today by a score of 7 to 2. George Earnshaw held the Indians to eight hits and won his eighteenth game of the season against seven losses. The Macks retained their nine-game lead over the Washington Club.

Roxie Lawson, a rookie right-hander from Terre Haute, Ind., made his first big league start for the Indians and was effective until a two-base muff by Dick Porter paved the way for two runs in the sixth inning that broke a 1-1 tie. Bib Falk scored Cleveland's first run with a homer in the fifth inning.

Cleveland.	AB	H	O	A	Phila.	AB	H	O	A
M'tague.ss	2	0	3	2	Bishop.2b..	4	2	4	1
Porter.rf..	5	2	2	0	Haas.cf....	2	1	2	0
Averill.cf..	5	0	1	0	Cochrane.c	5	2	8	0
Morgan.1b	4	2	9	0	Simmons.lf	5	3	1	0
Hodapp.2b	4	0	1	3	Foxx.1b...	4	1	4	0
Falk.lf....	3	1	3	0	Miller.rf...	4	1	1	0
J.Sewell.3b	4	2	1	3	Dykes.3b..	1	1	2	1
L.Sewell.c.	4	1	4	0	McNair.3b.	4	1	2	0
Lawson.p.	2	0	0	1	Boley.ss...	3	1	3	3
*Jamieson.	1	0	0	0	E'nshaw.p.	3	0	0	0
Totals..	34	8	24	9	Totals..	35	13	27	5

*Batted for Lawson in ninth inning.

Cleveland .... 0 0 0 0 1 0 0 0 1—2
Philadelphia .... 0 0 0 1 0 2 1 3 x—7

Runs—Bishop, Haas (2), Cochrane, Simmons, McNair, Boley, Montague, Falk. Errors—Bishop, Porter. Runs batted in—Falk, Porter, Cochrane, Simmons (2), Boley, Foxx, Miller. Two-base hits—Simmons, Miller, Bishop. Three-base hit—McNair. Home run—Falk. Sacrifices—Earnshaw, Lawson, Boley, Miller. Double play—Dykes to Bishop. Left on bases—Cleveland, 10; Philadelphia, 12. First base on balls—Off Lawson, 5; off Earnshaw, 4. Struck out—By Lawson, 4; by Earnshaw, 8. Umpires—Messrs. Guthrie, Hildebrand and Ormsby. Time of game, 1 hour and 48 minutes.

Lindstrom's Homer In 10th Defeats Reds

Cincinnati, Aug. 13 (A.P.).—The New York Giants staged an uphill struggle today to hold their place in the pennant race and were successful after ten innings, defeating the Reds, 7-6. New York tied the score in the ninth, then won in the extra frame when Lindstrom hit a homer over the left field wall after Critz had singled.

Cincinnati, after leading most of the way, put on a comeback of its own in the last half of the tenth, but scored only one run. The Reds found Bill Walker for three runs in the second inning to take the lead and with Larry Benton pitching a fine game, were never threatened until the ninth. In that frame two singles, a wild pitch and Wally Roettger's double tied the score. Harry Heilmann hit a homer for Cincinnati.

New York.	AB	H	O	A	Cincinnati.	AB	H	O	A
Critz.2b...	5	1	5	5	C.Walker.lf	5	0	0	0
Leach.lf...	3	2	0	0	Swanson.cf	4	0	7	0
L'strom.3b	5	1	1	3	Stripp.1b..	4	0	11	0
Terry.1b..	5	2	10	3	C'nello.3b..	5	1	0	3
Ott.rf.....	4	1	3	0	‡Dressen...	0	0	0	0
Hogan.c...	3	1	0	0	Heilm'n.rf.	5	3	4	0
*Rosenb'g.	0	0	0	0	Ford.2b....	2	1	0	0
O'Farrell.c	2	0	0	0	§Lucas....	1	0	0	0
Jackson.ss.	3	2	2	3	Du'cher.ss.	4	1	4	6
Roettger.cf	4	1	7	0	Gooch.c...	3	1	4	1
W.W'lker.p	2	0	0	0	Benton.p..	2	1	0	1
†Allen....	1	1	0	0	‖Callaghan	1	0	0	0
Heving.p..	1	0	2	0	Crawf'd.2b.	0	0	0	0
Donohue.p	0	0	0	0					
Totals..	38	12	30	14	Totals..	36	8	30	11

*Ran for Hogan in seventh.
†Batted for W. Walker in eighth.
‡Ran for Cuccinello in tenth.
§Batted for Ford in ninth.
‖Batted for Benton in tenth.

New York .... 0 1 0 0 1 0 1 0 2 2—7
Cincinnati ...... 0 3 0 1 0 1 0 0 0 1—6

Runs—Critz, Lindstrom, Terry (2), Rosenberg, Jackson (2), Swanson, Heilmann (3), Ford, Durocher. Errors—Cuccinello, Gooch. Runs batted in—Hogan, Jackson (2), Roettger, Lindstrom (2), Cuccinello, Heilmann, Durocher, Gooch, Benton (2). Two-base hits—Terry, Allen, Roettger. Three-base hits—Hogan, Jackson, Benton. Home runs—Lindstrom, Heilmann. Sacrifices—Leach (2), Ott, Jackson, Ford, Gooch, Benton. Double plays—Durocher to Stripp (2). Left on bases—New York, 5; Cincinnati, 5. First base on balls—Off Heving, 2. Struck out—By Benton, 4. Hits—Off W. Walker, 7 in 7 innings; off Heving, 1 in 2 2-3 innings; off Donohue, 0 in 1-3 inning. Wild pitch—Benton. Winning pitcher—Heving. Losing pitcher—Benton. Umpires—Moran, McGrew and Reardon. Time of game—2 hour 8 minutes.

AUTHS BOOKING GAMES.

The Auth Baseball Team is booking games. Call National 4630.

NOLANS MEET TAKOMAS.

The Nolan Motor Company seniors will play the Takoma Cubs at 5 p. m. today on Diamond No. 10. For games next week with the Nolans, call White at Cleveland 6532 between 6 and 9 p. m.

MUNY EVENT HAS RECORD ENTRY

Broida, Buffalo, 47th to Seek Crown in Men's Singles.

WITH the receipt last night of the entry of Frank Broida, of Buffalo, the entry list in the men's division of the national public parks tennis tournament, to be held here next week, was swelled to 47, it was announced by Winfree Johnson, chairman of the tournament committee.

The list, as it stands now, exceeds that of 1929 by three and is the largest in the history of national municipal tournaments.

In the women's division the list includes 15 names, the latest to be added being that of Mrs. Jean Artzberger, received along with Broida's entry from Buffalo. This is the first year that women have been admitted to the tournament and officials are pleased with the number of fair stars entered.

Entries Open Until Monday A. M.

Entries will be accepted until Monday morning. Play will commence Monday afternoon on the Rock Creek courts Sixteenth and Kennedy streets northwest.

Johnson also announced last night that the banquet and dance for tournament contestants originally scheduled for next Tuesday night, will be held one night later in the Roosevelt Hotel. This affair will be open to all local public parks players at a small fee.

Boat to Take Fans To Bouts at Ft. Wash.

A boat, which will accommodate between 700 and 800, will carry Washington fans, free of charge, to the boxing bouts Monday night at Fort Washington, Md. This boat will leave the Washington Barracks wharf on the night of the fights, which will be held under the auspices of the Front Line Post, Veterans of Foreign Wars.

Fort Washington also can be reached by auto, being about 12 miles from Congress Heights.

Women's Net Finals Will Be Broadcast

The women's national tennis finals at Forest Hills, Long Island, Saturday, August 23, will be on the air from 2:30 to 5:30 p. m. over WABC and the Columbia broadcasting network. The preliminaries will be described in daily fifteen-minute summaries.

The schedule for these broadcasts follows: Tuesday, August 19, 6:15 to 6:30 p. m., resume; Wednesday, August 20, 7:15 to 7:30 p. m., resume; Thursday, August 21, 6:15 to 6:30 p. m., resume; Friday, August 22, 7:15 to 7:30 p. m., resume; Saturday, August 23, 2:30 to 5:30 p. m., play-by-play report.

Ted Husing, Columbia sports announcer, will introduce some of the leading players. Louis Dailey, president of the United States Lawn Tennis Association, and other officials will discuss the progress of the match in daily radio talks.

Sines Stars as Police Defeat Takoma, 10-5

Behind the brilliant pitching of Sine, who fanned fourteen batters in a seven-inning game, the Police Department Nine defeated the Takoma Tigers yesterday on the Silver Spring diamond. But for ragged work in the outfield, Sine would have held the Tigers to one run. James, of the Tigers, and Hiser, of the Police, hit homers. One runner was on in both cases.

ROBINS NEAR LEAD; DEFEAT CUBS, 13 TO 5

Continued from page 13.

worst rout the Cubs have suffered this season.

Walter Gilbert, "Blisterinb Babe" Herman and Alfonso Lopez led the big Brooklyn attack, while Ray Moss came in as a relief pitcher in the sixth and kept the Cub hits well scattered. Gilbert rammed out two doubles and two singles in five trips to the plate; Herman rapped out a double and a single, walked twice and got to first on an error, while Lopez's contributions were three singles and a double.

Brooklyn.	AB	H	O	A	Chicago.	AB	H	O	A
Preder'k.cf	5	1	1	0	Blair.2b...	5	1	2	6
Gilbert.3b.	6	4	2	1	English.3b.	5	2	1	1
Herman.rf.	4	2	1	0	Cuyler.rf..	4	1	2	1
Bis'ette.1b	4	3	12	0	Wilson.cf..	4	2	2	0
Wright.ss.	1	0	1	5	Steph'n.lf..	5	1	2	0
Lopez.c...	6	4	3	1	Grimm.1b..	5	2	11	2
Picinich.c.	0	0	0	0	Hartnett.c.	4	1	6	0
Bressler.lf.	5	1	2	0	Farrell.ss..	5	3	0	2
Moore.2b..	6	3	5	3	Bush.p....	0	0	0	1
Phelps.p..	3	0	0	3	Osborn.p...	2	1	0	1
R.Moss.p..	3	0	0	2	Nelson.p...	0	0	1	1
					M.Moss.p..	0	0	0	1
Totals..	43	18	27	15	Shealy.p...	0	0	0	0
					*Heathcote	1	1	0	0
					†B.Taylor..	1	1	0	0
					Totals...	41	16	27	16

*Batted for Osborn in sixth.
†Batted for Nelson in eighth.

Brooklyn .... 0 0 5 1 0 0 0 3 4—13
Chicago .... 0 0 0 3 0 0 1 0 1—5

Runs—Frederick (2), Gilbert (3), Herman (3), Bissonette (3), Wright (2), Lopez (2), English, Cuyler, Wilson, Hartnett, Farrell. Errors—Wright, Farrell. Runs batted in—Herman, Lopez (5), Moore (3), Wright (3), Wilson (2), Osborn, Bressler, Bissonette (2), Stephenson, Blair. Two-base hits—Stephenson, Frederic, Lopez, Moore, Herman, Gilbert (2), Cuyler. Three-base hit—English. Home run—Wilson. Sacrifices—Wright (2). Double plays—Lopez to Moore; Cuyler to Grimm to Blair to English; Wright to Moore to Bissonette. Left on bases—Brooklyn, 12; Chicago, 12. First base on balls—Off Phelps, 2; off Bush, 2; off Osborn, 2; off Nelson, 1; off M. Moss, 4; off R. Moss, 1. Struck out—By Bush, 1; by Phelps, 2; by Osborn, 1; by Nelson, 1. Hits—Off Phelps, 11 in 5 innings (none out in 6th); off R. Moss, 5 in 4 innings; off Bush, 7 in 2 1-3 innings; off Osborn, 4 in 3 2-3 innings; off Nelson, 3 in 2 innings; off M. Moss, 1 in 2-3 inning; off Shealy, 3 in 1-3 inning. Wild pitch—Bush. Winning pitcher—Phelps. Losing pitcher—Bush. Umpires—Stark, Magerkurth and Klem. Time of game—3 hours 23 minutes.

BURROUGHS DRILLS TODAY.

The Burroughs A. C. Baseball Team will hold a special practice at 5:30 p. m. today on the diamond at Eighteenth and Otis streets northeast, in preparation for its game Sunday with the Eagles.

Five Leading Hitters

AMERICAN LEAUE.

	G.	AB.	R.	H.	Ave.
Simmons, Phila.	103	408	117	157	.385
Gehrig, N. Y. ..	116	432	111	166	.384
Cochrane, Phila.	90	363	85	137	.377
RICE, WASH. ..	107	424	92	154	.363
Ruth, N. Y.	109	383	129	139	.363

NATIONAL LEAGUE.

	G.	AB.	R.	H.	Ave.
Terry, N. Y.	109	447	107	183	.409
Herman, Bklyn..	112	453	112	183	.404
Klein, Phila....	110	458	116	183	.399
ODoul, Phila. ..	105	421	101	164	.390
Stephenson, Chi.	87	293	48	111	.382

SEEK MIDGET FOES.

The Del Ray Midgets are seeking games with teams in their class. Call Alexandria 985-W.

25 YEARS AGO TODAY

E. H. R. GREEN, SON OF HETTY GREEN, SENDS TWO PROFESSIONAL AUTOMOBILE DRIVERS ON REMARKABLE LONG TRIP IN HIS FRANKLIN CAR BEARING CONSPICUOUS SIGN DALLAS TO NEW YORK. NEWS ITEM FROM CHICAGO DAILY NEWS—AUG. 14.

DAVID R. FRANCIS, EX-GOVERNOR OF MISSOURI, WHO WITH HIS FAMILY AND FRIENDS ENTERED YELLOWSTONE PARK TODAY FOR AN OUTING, IS QUOTED AS SAYING HE WILL SOON ANNOUNCE HIS CANDIDACY FOR THE DEMOCRATIC PRESIDENTIAL NOMINATION PROVIDED BRYAN IS NOT IN THE WAY.

SALE

WOMEN'S IMPORTED REAL LISLE HOSE - FULL FASHIONED. WOULD BE CHEAP AT 25¢ FRIDAY 15¢ · BOSTON STORE ·

8-14

JOSEPH SANTLEY

"A RUNAWAY BOY" THE NEW PLAY BY HAL REID IN WHICH THE YOUNG STAR, JOSEPH SANTLEY, IS TO APPEAR WILL SOON BE AN OPENING ATTRACTION.

(Copyright, 1930, by The Bell Syndicate, Inc.)

AUGUST 14, 1905.

District man offered $5 for information leading to the return of his missing wife.

Alexandria Light Infantry left for its encampment at Basic City, Va.

The Rev. Samuel J. Cahill, of Holy Trinity Church, was appointed vice president of Georgetown University.

Rear Admiral Andrew E. K. Benham was buried in Arlington Cemetery.

Daily Cross-Word Puzzle

ACROSS.

1 Passage money
5 The 19th letter
8 Sphere
12 State
13 Cistern
14 Toward the sheltered side
15 To go without any definite point in view
16 Large mammal
18 I
19 Alias
20 Not so
21 Soak
22 Butt
24 Tart
26 Countenance
28 Captive
32 Emitted
33 South American republic
34 Guido's highest note
35 Part of the equipment of a bed
37 Ooze
38 Beautiful maiden in Bulwer's "Last Day of Pompeii"
39 Greedy person
57 One of an Indian tribe
40 Emmet
43 Symbol for nickel
44 Ten
45 Turn left
48 Heeds
51 Ancient word meaning father
52 Salt sea in Asia
53 CXI, or 3
54 Knob
55 Painful
56 Money of ancient Rome

DOWN.

1 Gambling game
2 River in England
3 Expressing veneration
4 Prior to
5 Eternally
6 Salt; used in compounds
7 Sheets in which a pattern is cut through which color is applied to a surface beneath
8 Nonsense!
9 Wing-like
10 Smooth
11 A Latvian
17 Equilibrium
19 River in Siberia
23 Near
24 Get up
25 Achieve
26 Weapon
27 Bleat
28 Ancient country north of Palestine and east of Syria
29 One who lives near you
30 Measure of length
31 Gnawing animal
33 Withered old woman
36 Seventh note (var.)
37 Seventh note (usual version)
39 Italian river
40 Macaws
41 Roman emperor
42 Absolute monarch
44 Principal Egyptian goddess
46 Qualified
47 Flog
49 Suffix used to form furtipli-catives, as triple
50 Bind
51 The primer

YESTERDAY'S ANSWER.

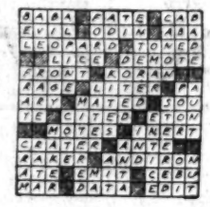

(Copyright, 1930.)

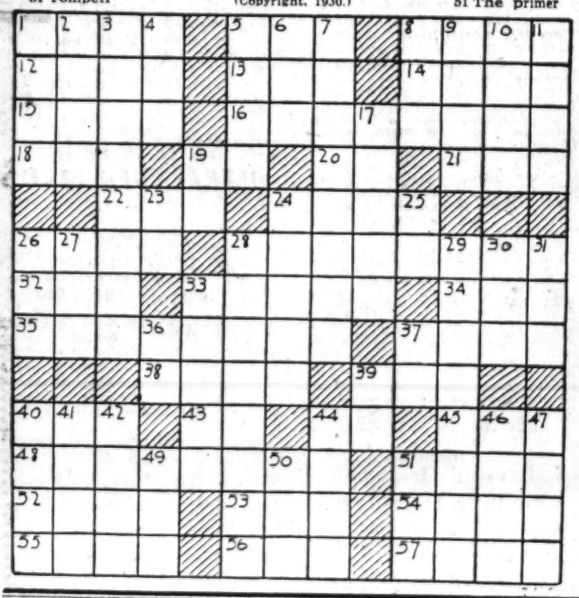

The PALAIS ROYAL

Special Offer!

With Each Jar of

Ensemble Cream, 50c

One Cake of Ensemble Soap Included

For a limited time, a special offer that includes with each purchase of Ensemble Cream . . . a preparation that combines cleanser, tissue builder and astringent in one cream . . . one cake of Ensemble Soap . . . refreshing and soothing to the skin.

PALAIS ROYAL—Main Floor

BUCK ROGERS, 2430 A. D. — *Become Human Satelites* — *By Phil Nowlan and Dick Calkins*

WILMA AND I WERE LOST IN SPACE, RUSHING ON TOWARD EARTH. IF WE REACHED IT WE'D BE CONSUMED BY AIR FRICTION WHEN WE ENTERED EARTH'S ATMOSPHERE ENVELOPE. IF WE MISSED IT WE'D JUST SPEED ON AND ON FOREVER!
I FILLED THE MAGAZINE OF MY ROCKET PISTOL.
WHAT GOOD WILL THAT DO?
IT WILL ACT LIKE A LITTLE ROCKET MOTOR! IT WON'T CHECK OUR TERRIBLE MOMENTUM—BUT IT MIGHT HELP—AND WE COULD MOVE A BIT FROM SIDE TO SIDE WITH IT.
MY LITTLE "ROCKET MOTOR" REALLY WORKED.
WHERE ARE WE GOING, BUCK? WE HAVEN'T ANY PLACE TO GO, HAVE WE?
IF WE COULD JUST BALANCE OUR SPEED AGAINST THE GRAVITY OF THE EARTH AND WHIRL AROUND IT OUTSIDE ITS ATMOSPHERE—
IT TOOK HOURS OF DELICATE JUGGLING WITH THE ROCKET PISTOL, BUT—
THERE! NOW WE'RE BEGINNING TO SPIRAL DOWN BUT I CAN'T CHECK OUR TERRIBLE SPEED.
OH DEAR! WILL WE HAVE TO KEEP CIRCLING AROUND THE EARTH LIKE A COUPLE OF TINY MOONS FOREVER?
COPYRIGHT JOHN F. DILLE CO. REG. U. S. PAT. OFF.
DICK CALKINS 502
TO BE CONTINUED

GASOLINE ALLEY — *It's Something Everybody Should Have*

SPUD, WE GOTTA MAKE A ENDURANCE RECORD.
SURE. WHAT KIND?
HERE'S A NICE TREE MAYBE WE CAN BREAK THE TREE SITTIN' RECORD.
NO. THAT'S BEEN DONE. WE GOT TO THINK UP SOMETHIN' NEW.
HOW ABOUT A GUM CHEWIN' RECORD—YOU CHEW IT TWO HOURS AN' I CHEW IT TWO HOURS?
NO THAT WOULDN'T BE SANITARY AN' BESIDES I'M OUT O' PRACTICE. I'LL TELL YA—A TEETER-TOTTER.
THAT'S A SWELL IDEA, SKEEZIX. WE CAN FIX ONE UP IN YOUR BACK YARD.
WE GOT TO PICK OUT A COMFORTABLE BOARD WE MAY BE ON IT FOR WEEKS, YOU KNOW.
King
Reg. U. S. Pat. Off.—Copyright, 1930, by The Chicago Tribune

MINUTE MOVIES — (All rights protected by the George Matthew Adams Service, Trade Mark Registered U. S. Patent Office.) — *By Ed Wheelan*

ED WHEELAN'S HORSE RACING SERIAL
"THE SWANEE STAKES"
EPISODE TEN
THE NEXT DAY ALBERT SHARP HIS MIND INFLAMED BY HIS CONSTANT DRINKING, TOOK THE TRAIN FOR DIXONVILLE TO REVENGE HIMSELF UPON COL WILLOWBY
I'LL KEEP HIM FROM WINNING "THE SWANEE STAKES" EVEN IF I HAVE TO SHOOT HIS HORSE TO DO IT"
HOWEVER, ON HIS ARRIVAL AT THE LITTLE TOWN, SHARP'S NERVE FAILED HIM AND HE WANDERED OVER TO THE VILLAGE DRUG STORE FOR A HEADACHE POWDER
IS THIS THE LATEST COPY OF "RED HOT ROMANCES," DOCTOR SIMPKINS?
YES, JASPER, IT JUST CAME IN YESTERDAY!
WHO'S THE LOVE-SICK SWAIN?
OH, THAT'S THE VILLAGE HALF-WIT—HE WORKS OUT AT THE WILLOWBY FARM!
HE'S CRAZY ABOUT LOVE STORIES—COMES IN HERE EVERY DAY AFTER GETTING THE MAIL TO LOOK OVER MY MAGAZINES!"
SUDDENLY THE COWARDLY SHARP GOT AN IDEA WHICH MADE HIM DECIDE TO RETURN TO THE CITY AT ONCE
WHEN'S THE NEXT TRAIN FOR LOUISVILLE?
OH, THEY RUN THROUGH HERE ABOUT EVERY HOUR, MISTER!
TO MORROW LEARN OF THE SINISTER SCHEME WHICH SHARP HAS IN MIND!!
8-14

BOBBY THATCHER — *A Hidden Camp* — *By George Storm*

BOBBY IS PUZZLED OVER THE IDENTITY AND STRANGE APPEARANCE OF THE WOODMAN WHO RESCUED HIM WHEN HIS RAFT WAS BROKEN UP IN THE RAPIDS—
WONDER WHY HE DON'T WANT A FIRE THROUGH THE DAY..... IT'S ABOUT SUNDOWN SO I'LL LIGHT ONE ANYHOW... WHEN HE SEES THE FISH IN THE SKILLET HE'LL BE GLAD I DID
HAVIN' THAT LAD IN CAMP'S A PROBLEM... BEFORE I GUIDE HIM OUTA THE WOODS I'D BETTER FIND OUT HOW GOOD HE IS AT KEEPIN' HIS MOUTH SHUT...
AS THE WOODMAN APPROACHED HIS HIDDEN CAMP HE SUDDENLY NOTED A THIN SPIRAL OF SMOKE ASCENDING THE CLIFF.....
(Copyright, 1930, by The Bell Syndicate, Inc.)

THE GUMPS — *Oh, Happy Days*

WELL—TALK AS YOU MAY—WHEN HEAVENEYES AND I ARE MARRIED—OUR LIVES ARE GOING TO BE DIFFERENT FROM MOST MARRIED COUPLES—WE ARE NEVER GOING TO HAVE A QUARREL—WE HAVE DECIDED ON THAT—
AND THAT'S THE ONLY KIND OF A WIFE TO HAVE ANYWAY—THE KIND THAT WOULD NEVER STRIKE HER CHILDREN EXCEPT IN SELF-DEFENSE—
THIS IDEA OF LIVING LIKE CATS AND DOGS JUST BECAUSE YOU ARE MARRIED IS ALL BOSH—IT'S ALL IN BEING ABLE TO ACCUSTOM YOURSELF TO THINGS—AND EVEN CATS AND DOGS HAVE BEEN KNOWN TO GET ALONG WITH EACH OTHER—
JUST WAIT—
WHY—ONCE I SAW A CAT AND DOG ALL ROLLED UP IN A LITTLE BALL SLEEPING TOGETHER IN FRONT OF A FIRE PLACE—THE CAT PURRING AWAY IN THE DOG'S FACE—A PERFECT PICTURE OF HARMONY AND CONTENTMENT—
THAT'S ALL RIGHT—BUT JUST TRY TO TIE THEM TOGETHER—
SIDNEY SMITH
Reg. U. S. Pat. Off.; Copyright, 1930, by The Chicago Tribune

WINNIE WINKLE, THE BREADWINNER — *The Early Bird*

Baby Mine
AS NEAR AS I CAN FIGURE OUT A BRIDE IS A GIRL THAT MAKES AWFUL BISCUITS FOR THE COMIC STRIPS.
IT'S A GLORIOUS MORNING AND NOBODY'S AWAKE YET, SO I'LL TAKE A LITTLE WALK BEFORE BREAKFAST!
GOSH, I'M GLAD I TOOK THIS HIKE! THIS WILL PROBABLY BE THE ONLY RECREATION I'LL GET ALL DAY—WITH THAT TYRANT, MR. BIBBS
SEVEN-THIRTY! I'D BETTER START BACK!! I OUGHT TO MAKE IT BY EIGHT O'CLOCK EASY!!
YOU'RE LATE, MISS WINKLE!
BRANNER
Reg. U. S. Pat. Off. Copyright, 1930, by The Chicago Tribune

STOCKS GO UPWARD IN AFTERNOON RALLY

U. S. and Bethlehem Steel Drop to New Lows in Morning Slump.

COMMODITIES ARE WEAK

New York, Aug. 13 (A.P.).—Short covering reversed the downward movement of stock prices today and the market closed higher, although the principal commodities were weak.

Figuratively speaking, elbow room was at a premium on the short side. Speculative sentiment has been so gloomy over the past few days that the ranks of the professional bears have been augmented by less experienced traders, all anxious to sell stocks in the hope of making a profit. So congested did the field become that some of the cooler heads apparently decided withdrawal was the part of wisdom, and proceeded to cover their commitments.

The resultant advance was both orderly and unspectacular, but it was none the less steady during the afternoon hours and net gains ranged between 1 and 4 points. Larger advances appeared here and there.

Stocks again declined in the forenoon while wheat, corn and cotton were gyrating erratically. Several issues, including Bethlehem Steel, J. I. Case, Canadian Pacific, Kennecott, Corn Products and Montgomery Ward, went to new lows on losses of 1 to 5 points, while others broke through their post-June lows. Among the latter was U. S. Steel, which sold down to 155½. Trading became more active on the break and the ticker ran several minutes behind.

U. S. Steel at 159.

Confident that the short element was getting cumbersome, venturous bulls began to test out prices around midday and found the market ready for a technical rally, which extended through the afternoon. Final quotations were at or close to the top, U. S. Steel advancing to 159 for a net gain of 2⅝.

The commodities finally settled into a slump. October cotton sold well below 12 cents for the first time in four years after publication of the weekly weather report, and the market closed only moderately above the bottom at net declines of 65 to 95 cents a bale. Wheat weakened in sympathy with Winnipeg and bearish weather news, closing 2⅜ to 2¾ cents lower. Rains over part of the corn belt, curtailing somewhat the area of the drought, brought in considerable selling and quotations were off about 2 to 3 cents net.

The news from industry was hardly stimulating. Further price cuts by automobile manufacturers, the failure of the steel business to show signs of seasonal recovery, a drop in freight car loadings and an increase in refined copper stocks all served to emphasize the depression.

Iron Age said the uncertainty over the crop damage had retarded inquiry for steel and that "a renewed spirit of caution" had appeared. Production was placed at about 52 per cent of theoretical capacity against 54 per cent a week ago.

Money Quotations Ease.

A slightly easier undertone ruled the money markets. Call loans were available "outside" at 2 per cent, although the official rate held at 2½.

The Federal Reserve Bank continues to add to its holdings of bills and Government securities as a means of keeping the credit reservoirs filled.

Shipments of the metal to France were resumed tonight with the exportation of $8,800,000 to France. Some doubt was expressed as to whether these would be profitable in view of the current easiness of the franc, which declined slightly again today. Foreign exchanges were generally irregular.

The gains in stocks were widespread and were especially evident in issues harboring the large short interests. Case, after touching the new low of 150, closed above 164, a net advance of 11⅞. Vanadium was up 5, Southern Railway 2, Columbian Carbon nearly 5 and Auburn Auto more than 3. Several utilities rallied 2 to 3, and there were similar gains in American Can, Johns Manville, Coca Cola, Westinghouse Electric, American Telephone, Gillette, Corn Products, United Aircraft and Eastman Kodak. General Electric, General Motors, Warner Brothers, Sears-Roebuck, Radio, Nash Motors and Standard Oil of New Jersey rose 1 to 2.

LIVE STOCK MARKETS.

Chicago, Aug. 13 (A.P.) (U. S. Dept. of Agriculture).—HOGS—Receipts, 13,000, including 2,000 direct; active, 10 to 15 cents higher; top, 10.10; few loads, 10.05; 170-230 lbs., 9.90@10.00; packing sows, 8.10@8.40; pigs, 8.50@9.25; shippers, 4,000; estimated holdover, 3,000. Light light, good and choice, 140-160 lbs., 9.25@9.95; lightweight, 160-200 lbs., 9.80@10.10; medium weight, 200-250 lbs., 9.70@10.10; heavy weight, 250-350 lbs., 9.20@9.85; packing sows, medium and good, 275-500 lbs., 7.75@8.60; slaughter pigs, good and choice, 100-130 lbs., 8.00@9.50.

CATTLE—Receipts, 10,500; calves—receipts, 2,000; better undertone on most killing classes; largely strong to 25 cents higher; yearlings leading advance, but all weighty steers showing improvement over Tuesday low time; best mixed yearlings, 10.85; heavy steers, 9.75. Slaughter cattle and vealers: Steers—Good and choice, 600-900 lbs., 9.50@11.00; 900-1,100 lbs., 8.75@11.00; 1,100-1,300 lbs., 8.40@10.25; 1,300-1,500 lbs., 8.25@10.00; common and medium, 600-1,300 lbs., 5.75@8.50. Heifers—Good and choice, 550-850 lbs., 8.75@10.75; common and medium, 5.00@9.50. Cows—Good and choice, 5.50@7.50; common and medium, 4.25@5.50; low cutter and cutter, 3.25@4.50. Bulls (yearlings excluded)—Good and choice beef, 6.25@7.00; cutter to medium, 5.00@7.00. Vealers (milk fed)—Good and choice, 11.00@13.00; medium, 9.50@11.00; cull and common, 7.00@9.50. Stocker and feeder cattle: Steers—Good and choice, 500-1,050 lbs., 6.50@7.75; common and medium, 4.75@6.75.

SHEEP—Receipts, 15,000; generally active, steady to strong; strictly choice lambs and feeders, 10 to 15 cents higher; bulk rangers, 9.00@9.25; few, 9.35; most natives, 8.75@9.50; top, 9.75. Lambs—90 lbs. down, good, choice, 8.50@9.75; medium, 7.00@8.50; all weights, common, 4.75@7.00. Ewes—90-150 lbs., medium to choice, 2.25@4.00; all weights cull and common, 1.00@2.75. Feeding lambs, 60-75 lbs., good, choice, 6.25@6.85.

New York, August 13 (A.P.).—CATTLE—Receipts, 270; firm; medium steers, 7.50@8.10; State bulls, 5.00@6.50; cows, 2.00@6.00.

VEALERS—Receipts, 1,630; irregular; good to choice, 10.50@13.50; medium, 8.00@10.00; common, 6.00@7.50.

LAMBS—Receipts, 4,150; steady; medium, 7.25@8.00.

HOGS—Receipts, 2,088; all consigned direct.

BALTIMORE MARKETS.

Baltimore, Aug. 13 (A.P.).—WHEAT—No. 2 red winter, spot, export, 93½; No. 2 red winter garlicky, domestic, 90½; August, 90½; September, 90½; October, 93½.

APPLES—Western Maryland, Pennsylvania, various other early varieties, 50@1.25.

POTATOES—Maryland and Virginia, stave bbls., Irish cobblers, U. S. 1s, 3.50.

Other articles unchanged.

SECURITIES PRICE AVERAGES

New York, August 13 (A.P.).—

Bond averages:	10 Ind'ls.	10 RR's.	10 Ut's.	30 Total
Today	93.6	107.6	100.4	100.6
Previous day	93.8	107.7	100.4	100.6
Week ago	93.7	108.0	100.2	100.6
Month ago	93.4	107.6	100.3	100.4
Year ago	92.8	101.7	96.7	97.0
Two years ago	94.6	103.9	98.6	99.1
Three years ago weekly ave.	95.7	107.1	99.3	100.7
High 1930	94.5	108.1	100.4	100.7
Low 1930	91.9	104.5	97.8	98.4
High 1929	95.3	106.0	99.8	99.9
Low 1929	90.4	100.8	94.0	96.3
Stock averages:	**50 Ind'ls.**	**20 RR's.**	**20 Ut's.**	**90 Total**
Today	157.0	117.8	201.8	160.0
Previous day	155.0	117.3	204.7	157.9
Week ago	166.1	121.3	218.0	168.2
Month ago	162.0	122.8	221.4	166.1
Year ago	234.1	155.1	314.6	235.2
Two years ago	164.7	119.4	148.9	154.6
Three years ago weekly ave.	127.1	118.4	113.2	123.7
High 1930	202.4	141.6	281.3	208.8
Low 1930	149.6	115.4	234.7	150.0
High 1929	252.8	167.8	353.1	251.3
Low 1929	141.3	117.7	156.6	143.3

Copyright, 1930, Standard Statistics Co.

NEW YORK STOCK EXCHANGE TRANSACTIONS OF YESTERDAY

Sales in hundreds.		High	Low	Last	Chg.	Bid
	A					
1	Abitibi P & P	24	24	24	— 1	24
21	Adams Express (1.60)	24¼	23¾	24¼	+ ¾	24
4	Advance Rum	6¼	6⅛	6¼	+ ⅛	6¼
8	Ahumada L	⅝	⅝	⅝	....	⅝
71	Air Reduc (3)	108⅞	104⅛	108⅞	+ 2¾	107½
7	Air Way E Ap (2½)	18⅛	18⅛	18⅛	— ⅛	18⅛
3	Ajax Rubber	1⅛	1⅛	1⅛	....	1⅛
19	Alaska Jun	5⅛	5⅛	5⅛	— ⅛	5⅛
10	Albany P W	8	8½	8½	— 1⅛	8
65	Alleghany	20	19⅝	20	....	19⅞
22	Al Chem & Dye (6)	244	241½	243	— 1	243
42	Allis Ch Mfg (3)	51⅞	50⅞	51⅞	+ 1⅜	51⅞
1	Amal Leather	2⅛	2⅛	2⅛	— ⅛	2⅛
11	Amerada (2)	24⅞	23⅞	24⅞	— ⅛	24⅞
3	Am Ag Chem pf	31	30	31	+ 1	28
1	Am Bank Note (2)	76	76	76	+ 6	76
20	Am Bank Not pf (3) AS (z)	62¼	62¼	62¼	+ ¾	62⅛
1	Am Bosch Mag	34½	34½	34½	— ½	34
3	Am Brake Shoe (2.40)	43⅛	42⅝	43⅛	+ 1⅛	43
8	Am Brown B El	16⅝	16	16⅝	+ 1	16⅝
615	Am Can (4)	118	112	117⅞	+ 3⅝	117½
1	Am Can pf (7)	146⅝	146⅝	146⅝	+ ⅜	146⅝
1	Am Car & Fdy (6)	46⅝	46⅝	46⅝	— 1	46½
7	Am Chain (3)	47	46⅛	47	— 1	45½
8	Am Chicle (3b)	40⅝	40	40	— 1	40
10	Am Coml Al	11⅛	10⅝	11⅛	+ ½	11⅛
2	Am Encaus Til (1)	16	16	16	— 4⅛	13⅞
10	Amer Europ	35	33⅞	34⅞	— ⅛	34⅞
301	Am & For Power	64⅝	60⅝	63⅞	+ 2⅛	63⅝
100	Am & For Pow 6% pf AS	98	98	98	....	....
1	Am & F P 2d 7% pf	83⅛	83⅛	83⅛	....	83⅛
6	Am Hawaii S S (10e)	14⅝	14⅝	14⅝	....	14
1	Am Home Prod (4.20)	60⅝	60⅝	60⅝	+ 1⅛	58⅝
1	Am Ice (3)	32⅛	32⅛	32⅛	....	32
30	Am Internat (2)	32	30⅝	32	+ ⅛	31⅝
10	Am-La Fran pf AS (z)	15	15	15	+ 5	....
3	Am Loco (4)	40⅞	39	40⅞	— ⅛	40
2	Am Loco pf (7)	93	92½	92½	— ½	90¼
16	Am Mach & Fdy n	38¼	37	38¼	+ 1⅛	38¼
2	Am Mach & Metals	8	8	8	+ 1	8
23	Am Metal (1.50)	30⅝	29½	29½	— 1½	29½
10	Am Nat Gas pf (7) AS (z)	75	75	75	— 3⅛	75
32	Am Pow & L (1a)	78	72	75	— 2	75½
3	Am P & L 6% pf (6)	102	101⅝	102	....	101½
1	Am P & L pf "A" stp (5)	84¾	84¾	84¾	— ¾	84¼
35	Am Rad St San (1½)	24⅞	24⅞	24⅞	— ⅛	24¾
30	Am Rad St S pf (7) AS (z)	145	145	145	....	140⅛
5	Am Republic	17½	16	17½	+ ½	17
29	Am Roll Mill (2a)	53¾	51⅛	53¾	+ 2½	53
121	Am Smelt & R (4)	63⅞	63	63⅝	— ⅛	63⅝
7	Am Solv & Chem	7½	7	7	— ⅝	7
2	Am Solv & Ch pf (3)	19¼	19	19	....	18⅞
4	Am Steel Fdrs (3)	37	37	37	— ¼	36⅞
40	Am Steel F pf (7) AS (z)	112¼	112	112	— ¼	112
1	Am Stores (2)	42¼	42¼	42¼	— ¼	42¼
1	Am Sugar Ref (5)	52	52	52	— ¼	51
2	Am Sumat Tob	11⅝	11⅛	11⅝	+ ⅛	11½
10	Am Tel & C (5) AS (z)	21	21	21	....	....
180	Am Tel & Tel (9)	205⅝	202½	205⅝	+ 2¾	205½
2	Am Tob (12b)	233	231	233	....	232
8	Am Tob "B" (12b)	238	234⅝	237	+ 2	237
32	Am Tob B n wi	120⅝	117	120¼	+ 2¼	120⅛
1	Am Type Fdrs (8)	115⅛	115⅛	115⅛	— ¾	115
93	Am Wat Wks (1a)	83⅝	79⅝	83	+ 3	83
1	Am Woolen	9⅝	9⅝	9⅝	....	10
1	Am Wtg P pf (4)	38⅛	38⅛	38⅛	— ⅛	37½
1	Am Zinc L & S	8⅛	8⅛	8⅛	— ⅛	8⅛
207	Anaconda Cop (3½)	47⅞	46	47⅞	+ ⅛	47¾
2	Anacon W & C (1½)	30	30	30	....	29⅞
6	Anchor Cap (2.40)	40	39	39¾	— ¼	40
2	Andes Cop Min (1½)	19¾	19¾	19¾	— ⅛	19⅝
10	Archer-Dan M (2)	21¾	21¼	21¾	+ ⅝	21½
8	Arm of Ill "A"	5	4¾	4⅞	....	4⅞
2	Arm of Ill "B"	2⅞	2⅝	2⅞	— ⅛	2⅞
2	Arnold Const	6	6	6	....	6
3	Asso App Ind (4)	35	34	35	+ 1	34½
10	Asso Dry Gds (2½)	31⅞	31⅝	31⅞	+ ⅛	32
27	Atch, T & S F (10)	211	208	209	....	209½
2	Atl G & W I pf (5)	54½	54½	54½	....	54½
44	Atlantic Ref (2b)	35¾	34⅝	35⅝	+ ⅛	35
8	Atlas Stores (1a)	28⅝	28	28	— ⅝	27⅝
83	Auburn Auto (4a)	107⅝	102⅝	107	+ 3⅛	107
1	Aust Cred An (3.50)	2⅞	2⅞	2⅞	+ ⅛	2⅜
8	Auto St Ras. A (3)	74¼	73	74	+ ½	74
24	Aviation Corp	5½	5⅛	5½	+ ¼	5¼
	B					
43	Baldwin Loco (1¾)	27¼	26⅝	27¼	+ ¾	27⅛
20	Bald Loco. pf (7) AS (z)	108½	108½	108½	+ ½	108
24	Balt & Ohio (7)	102¼	101	102	+ ½	101¾
2	Balt & Ohio, pf (4)	82	82	82	— 2½	81¾
1	Bang & Ar (3½)	70	70	70	— 1	70
30	Barker Bros (2) AS (z)	13⅝	13⅝	13⅝	— ½	12½
100	Barker, pf (6½) AS (z)	75	75	75	— ½	69⅞
2	Barnsdall, A (2)	22⅝	22¼	22⅝	+ ⅛	22⅝
60	Baruk Cigar (3) AS (z)	48⅛	48⅛	48⅛	+ ⅛	48½
3	Beatrice Cr (4)	79½	79	79½	+ 1	78
39	Belding Hem	5	3¾	4¾	+ ¾	4½
29	Bendix Aviat (2)	29½	28⅝	29½	+ ⅛	29¼
2	Best & Co (2)	42	40½	42	+ 1⅛	42
311	Bethlehem St (6)	77⅝	75	77⅛	+ 2	77
40	Blumenthal, pf (7) AS (z)	80½	80	80	....	80½
3	Bohn Alum (3)	30⅝	30¼	30¼	— ½	30⅛
140	Borden (3)	75⅞	74⅜	75	+ ⅛	75⅞
52	Borg-Warner (3)	28½	27⅞	28½	+ ½	28½
104	Briggs Mfg	20¼	18⅞	20	+ ⅛	19⅝
1	Bklyn-M Tr. pf (6)	91⅝	91⅝	91⅝	+ ½	90
3	Bklyn & Qu Tr	13	13	13	....	13
12	Bklyn Un Gas (5)	117	115	117	....	117
8	Brunswick Bal	16	15⅝	15⅝	— ½	15⅝
2	Bruns T & Ry	8⅛	8⅛	8⅛	— ⅛	8⅛
5	Bucyrus-Erie (1)	21¼	21¼	21¼	....	21
2	Bucy-E cvt pf (2½)	36¼	35⅝	35⅝	....	35
4	Budd Mfg (1)	8⅝	8⅝	8⅝	— ⅛	8½
2	Budd Wheel (1)	10⅛	10	10	— ⅛	9⅞
43	Bullard Co (1.60)	23	21⅛	23	+ 1⅛	22½
23	Bulova Watch (3)	27⅛	27	27	....	27
3	Burr Ad Mch (1)	32	31⅛	32	+ ⅛	31⅞
2	Bush Term (2½)	35½	35½	35½	+ ½	35½
10	Bush Term Bl pf (7) AS (z)	116½	116½	116½	....	116½
30	Bush Ter 7% deb (7) AS (z)	103	102½	103	+ ½	102½
2	Butte Cop & Z	2½	2½	2½	....	2½
3	Butterick	14⅛	14⅛	14⅛	....	14
70	Byers Co	63⅝	60⅞	63⅛	+ 2⅛	63⅛
10	Byers pf (7) AS (z)	109	109	109	....	108½
	C					
1	Calif Pack (4)	61½	61½	61½	— ¼	61⅜
1	Callahan Z Ld	1	1	1	....	1
2	Calumet & Ariz (2)	53⅞	53⅞	53⅞	+ ¼	53½
7	Calumet & Hec (1½h)	14⅛	13⅞	14⅛	+ ¼	14
2	Campbell Wy (2)	18⅛	18	18	+ ⅛	17½
7	Canada D G Ale (5)	62⅝	61⅝	62⅝	+ ¼	61
49	Canadian Pac (10)	176⅛	173⅛	176⅛	— 1¼	175⅝
122	Canad Pac n	44⅛	43	43⅝	— ¼	43¼
1	Cap Admin A	15	15	15	— ¼	15
457	Case (J I) (6)	165	150	164⅝	+ 11⅞	164¼
52	Caterpil Tr (3¾b)	54⅞	54	54⅛	— ⅛	54⅛
7	Celotex Co	13⅞	13⅛	13⅞	+ 1⅛	13¼
2	Cerro de Pas (6)	47⅞	47	47⅛	+ 1	46½
1	Certain-teed	6⅛	6⅛	6⅛	....	6
58	Checker Cab (4.20)	22⅞	19⅞	22	+ 1	21⅞
30	Ches & Ohio new	45	44⅞	44⅞	— ⅛	45
16	Ches Corp (3)	63	62⅛	62⅝	+ ⅛	63
5	Chi & Alton	3⅞	3⅞	3⅞	— ⅛	3½
23	Chi & Alt pf	3	3	3	— ⅛	2⅞
4	Chi Gt West	9⅝	9⅝	9⅝	+ ⅛	9⅝
1	Chi Gt W pf	33⅛	32⅞	33⅛	+ ⅛	33
10	Chi M St P & P	13⅛	13⅛	13⅛	+ ⅛	13⅛
24	Chi M St P & P pf	20⅞	19⅞	19⅞	— ⅛	19⅞
3	Chi & N W (5)	71	70	71	+ ⅛	70
7	Chi Pneu T	14⅛	14⅛	14⅛	— ¼	14⅛
9	Chi R I & P (7)	92	90⅝	92	+ 1½	92
1	C R I & P 6% pf (6)	100⅛	100⅛	100⅛	+ ⅛	100
2	C R I & P 7% pf (7)	106	106	106	— ½	105¼
100	Chi Yell Cab (3) (z) AS	25	25	25	....	25
5	Childs Co (2.40)	48⅞	48⅞	48⅞	+ ⅛	49
216	Chrysler (3)	27⅞	26⅞	27⅛	+ ½	27⅛
2	City Ice & F (3.60a)	42	40⅞	40⅞	— 2⅛	40
3	City Stores (¼)	6⅛	6⅛	6⅛	— ⅛	6⅛
2	Clark Equip (3)	29⅞	29	29	— ⅛	29
17	Coca Cola (6)	173	168⅛	173	+ 2½	172½
3	Colgate-Palm (2½)	55⅞	55⅛	55⅛	— ⅛	55¼
3	Colgate-Palm pf (6)	102	101	102	+ 1	101
11	Coll & Aik	20	19⅛	20	....	20
30	Col Fuel & Ir (2)	46	44⅞	46	....	46
173	Colum G & El (2)	57⅞	55	57⅞	+ 1⅛	57
2	Col G & E pf A (6)	109⅞	109⅞	109⅞	....	109
81	Columbia Graph (.28)	16⅝	15⅝	16	+ ⅛	16
27	Columbia Carb (6b)	123	117½	123	+ 5⅛	122
6	Com Credit (2)	25⅛	25⅛	25⅛	— ⅛	25⅛
2	Com Credit A (3)	36	35⅞	35⅞	— ½	35½
20	C C 6½% pf ww(6½)(z)AS	90	90	90	+ 2	88
30	C C 6½% pf xw(6½)(z)AS	90	90	90	+ 1	90
10	Com Cr pf B (2) AS	24	24	24	— 1	24
5	Com Invest Tr (1.60a)	33	32⅞	33	— 1½	33
4	Com Inv Tr war	4⅛	4	4	....	4
134	Com Solv (1)	23⅞	22¼	23⅞	+ 1	23⅛
163	Common'with So (.60)	13⅛	12⅞	13⅛	+ ⅛	13
1	Common'with So pf (6)	101¼	101¼	101¼	— ⅛	101¼
55	Congoleum N	11⅛	10⅛	10⅞	— ⅛	10½
5	Congress Cig (4)	24⅞	23⅞	23⅞	— ⅛	21
4	Consol Cigar (5)	37⅞	36	37⅞	+ 1⅛	36
100	C Cig 6½% pf (6½)(z)AS	70½	70½	70½	+ ½	70
6	Cons Film (2)	17¼	17¼	17¼	— ¼	17¼
3	Cons Film pf (2)	19⅞	19⅞	19⅞	+ ⅛	19
362	Consol Gas (4)	103⅞	99⅞	103½	+ 2	103⅝
2	Cons R R Cu pf (6)	84	84	84	....	83
14	Consol Text	⅞	⅞	⅞	....	⅞
7	Container, A (1.20)	15	14¼	14½	+ ¾	14½
1	Cont Baking, A	22⅛	22⅛	22⅛	....	22¼
12	Cont Baking, B	3½	3⅛	3½	....	3½
121	Conti Can (2½)	52	50	52	+ ⅛	52
37	Cont Diam Fib (2)	17½	16⅛	16⅞	— 1⅛	16⅛
5	Conti Ins (2.40)	55	54⅛	54⅛	— 1⅛	54⅛
26	Conti Mot	3⅞	3⅝	3⅝	....	3⅝
51	Conti Oil Del	20⅛	19⅞	20⅛	+ ⅛	20
215	Conti Shares (1)	18⅛	16⅞	18	+ ⅛	17⅞
43	Corn Prod (4½b)	87⅞	83⅛	87⅛	+ 2⅛	87
29	Coty	19⅞	18⅞	19⅞	+ ¼	19¼
1	Crosley Rad	11⅝	11⅝	11⅝	+ ⅛	11½
7	Crown Cork	48⅛	47	48⅛	+ 1⅛	47½
8	Crucible Steel (5)	74	72⅛	73	— 1½	72
150	Crucible Stl, pf (7) AS (z)	110¼	110	110	....	110
1	Cuba Co	13	13	13	— ½	13
5	Cuban Am Sug	4½	4½	4½	....	4½
30	Cuban Am S. pf AS (z)	40⅞	40⅞	40⅞	— 1⅛	....
4	Cudahy Pack (4)	39⅛	39	39⅛	— ⅛	39⅛
2	Curtis Pub (6)	110	110	110	— 2	108
143	Curtiss Wright	6⅛	6⅛	6⅛	....	6⅛
118	Curtiss Wr. A (z)	8⅞	7⅞	8⅛	— ⅛	8¼
7	Cutler Hammer (3½)	58⅝	56	58	....	57
	D					
15	Davison Chem	25	24½	24⅞	— ⅛	24⅛
2	Deere & Co. pf (1.40)	156½	156	156	— 2	155⅝
4	Del, Lack & W (6)	113⅛	112⅝	113⅛	+ ⅛	112
3	Den, R G & W. pf	54	53½	54	....	54
33	Detroit Ed (8)	216	210	216	+ 1	216
5	Devoe & Ray. A (1.20)	23	23	23	— 1	22⅛
5	Diamond Mat (8) (z)	221½	217¼	221½	+ 1⅛	230
3	Dome Mines (1)	7⅛	7⅛	7⅛	— ⅛	7⅛
35	Drug, Inc (4)	76⅞	75	76⅞	+ ⅛	76⅛
12	Dunhill Int (4a)	21	19⅞	21	+ ¼	20
82	DuPont de Nem (4)	106⅞	102⅛	106½	+ 2⅛	106¼
	E					
45	Eastman Kodak (8b)	201	193¼	199¾	+ 3⅛	200
19	Eaton Ax & Sp (3)	22½	21⅛	21⅞	+ ⅛	22
21	Elec Auto L (6)	68⅛	67	68⅛	+ ½	67½
4	Electric Boat	4⅛	4⅛	4⅛	....	3⅞
339	El Pow & Lgt (1)	63⅛	59⅞	63⅛	+ 3⅛	63⅛
3	El P & L pf (6)	98⅞	98	98	— 1⅛	97½
5	Elec Stor Bat (5)	64⅛	63⅛	64⅛	— ⅛	63¼
7	Eng Pub Serv (2.40)	50	45	45	— 7⅛	45
4	Equit Off Bldg (3)	45⅛	45	45	— ⅛	45⅛
20	Erie R R	37	36⅛	37	+ ⅛	36⅞
1	Eureka Vac Clean (4)	12	12	12	— ⅛	11
5	Evans Auto L	8	8	8	— ⅛	7⅛
	F					
3	Fairbanks Morse (3)	36	35⅞	35⅞	— ⅛	35⅛
50	Fash Park pf (7) AS (z)	50	50	50	....	....
1	Federal Mot (.80)	8⅛	8⅛	8⅛	— ⅛	8⅛
2	Federal Wat S (2.40k)	33⅞	33⅛	33⅞	+ ⅛	33
2	Firestone T & R (1.60)	20⅛	20⅛	20⅛	....	20⅛
2	Firestone T & R pf (6)	72⅞	71⅞	72⅞	....	71
6	First Nat St (2½)	53	52	53	+ 1	52⅛
5	Fisk Rubber	2	1⅞	2	....	1⅞
50	Fisk Rub 1st pf AS (z)	6⅛	6⅛	6⅛	— ¼	5⅛
1	Florsheim Sh A (3)	42	42	42	— 2½	42
2	Follansbee (2)	22	22	22	— ½	22
66	Foster Wheel (2)	82⅞	78	82⅝	+ 3⅛	82⅛
3	Foundation	11⅛	10⅞	10⅞	— ⅛	10⅞
12	Fourth N Inv	30⅞	30	30	— ⅛	29⅞
79	Fox Film A (4)	42⅛	40⅞	41⅞	+ ⅛	41⅞
25	Freeport Texas (4)	40⅛	39⅞	40⅛	+ ⅛	39⅞
	G					
7	Gabriel A	7	6⅛	6⅛	— ⅛	6
1	Gardner Motor	2⅛	2⅛	2⅛	....	2⅛
1	Gen Am Invest	7⅛	7⅛	7⅛	....	7⅛
38	Gen Am Tank (4a)	82⅞	79⅞	82⅞	+ 1⅛	82⅛
20	Gen Asphalt (4)	40	38⅞	40	+ 1	39⅞
6	Gen Bronze (1.25h)	14⅞	14⅛	14⅞	+ ⅛	14⅛
3	Gen Cable	14⅛	14⅛	14⅛	....	14⅛
23	Gen Cable A (4)	34⅞	33	34⅞	— ⅛	34⅛
110	Gen Cable pf (7) AS	80	79	79	— 6	75
6	Gen Cigar (4)	44⅛	43⅞	44	....	44
320	General Elec (1.60)	67⅞	65⅛	66¾	+ 1⅛	66¾
5	Gen Elec spl (.60)	11⅛	11⅛	11⅛	+ ⅛	11⅛
37	Gen Foods (3)	52	51	52	+ ⅛	51⅞
24	Gen G & El A (.30k)	8⅞	8⅛	8⅞	....	8⅞
1	Gen G & El cv pf (6)	81	81	81	— 1	75
1	Gen Ital Ed (2.62h)	35⅛	35⅛	35⅛	....	35⅛
1	Gen Mills (3)	44⅛	44⅛	44⅛	— 1⅛	44⅛
601	General Mot (3)	44	42⅛	43⅞	+ 1⅛	43⅞
7	Gen Mot 5% pf (5)	97	96⅞	97	....	96⅞
3	Gen Pub Serv (6j)	32	31⅛	32	+ ⅛	31⅝
4	Gen Rail Sig (5)	75	74	75	+ 1	73⅛
26	Gen Real & Ut	11⅛	11	11⅛	— ⅛	11
4	Gen Real & U pf (6k)	85	83½	83½	— 1½	83
14	Gen Refract (4⅛b)	69⅛	67½	69⅛	— ⅛	69⅛
2	Gen St Cast pf (6)	99¼	99¼	99¼	— ⅛	99⅛
21	Gen Thea Eq	30	29	30	+ ½	29⅞
23	Gillette Saf Razor (5)	80⅛	77½	79⅛	+ 2⅛	79½
14	Gimbel Bros	12⅛	10⅞	11	+ ⅛	10½
48	Glidden Co (2)	15⅛	14⅛	14⅛	— ⅛	14⅛
100	Glidden pr pf (7) AS (z)	95	95	95	....	94⅛
6	Gobel Adolph	8⅛	7⅛	8⅛	— ⅛	8
81	Gold Dust (2½)	38⅛	37⅛	38⅛	+ ⅛	37⅞
13	Goodrich	21⅞	21	21⅞	— ⅛	21½
21	Goodyear T & R (5)	59⅛	57⅞	59½	— ⅛	59
6	Goodyear T 1st pf (7)	94	94	94	....	94
1	Goth Silk H	9	9	9	— ⅛	9
10	Goth Silk H pf (7) AS (z)	68	68	68	— 2	....
4	Graham Paige M	6⅛	5⅞	6⅛	....	6
2	Graham Paige ctfs	6⅛	6⅛	6⅛	....	6¼
2	Granby Con M (3)	23½	23	23½	+ ⅛	23
3	Grand Union	15	14⅛	15	— ⅛	15
1	Grand Un pf (3)	41	41	41	— 1	40⅛
3	Granite C St (4)	32½	32½	32½	....	32
11	Grant (W T) (1)	30½	29⅞	30⅞	....	30
8	Gt No Ry pf (5)	78	78	78	....	78⅛
7	Gt Nor Ir Ore ctf (¾)	19⅛	19	19	— ⅛	19
8	Gt West Sug (1.40)	17⅛	17	17⅛	— ⅛	17⅛
70	Grigsby Grunow	13⅛	13⅛	13⅛	+ ⅛	13⅛
1	Gulf Mob & N	30	30	30	....	30
	H					
20	Hack Water (1½) AS (z)	34¼	34¼	34¼	— ¼	34
22	Hahn Dept St	15	14⅛	14⅛	— ⅛	15
1	Hahn D St pf (6½)	80½	80½	80½	— 1⅛	80½
3	Harb Walker (2½b) (z)	50	50	50	....	50
4	Hartman B	8½	8¼	8½	+ ⅛	8⅛
3	Hayes Body	6⅛	6⅛	6⅛	....	6¼
5	Helme (G W) (5)	83	83	83	+ 1	82
1	Hercules Mot (1.80)	22	22	22	— ⅛	21½
20	Hercules Pow pf (7) AS	119⅛	118¼	119⅛	....	117
4	Hershey Choc (5)	92½	92	92½	....	92
3	Hershey cvt pf (5b)	101	100	100	— 1	99
1	Hershey pr pf (6)	107⅛	107⅛	107⅛	— ⅛	107⅛
2	Hoe & Co A	13⅛	13⅛	13⅛	— 2	14
1	Hollander	6¼	6¼	6¼	— ⅛	6
1	Homestake M (6)	77	77	77	....	75⅛
27	Houd-Her B (1.20)	10½	9½	10⅛	....	10
1	Household F pf (4)	65	65	65	+ 1	64
126	Houston Oil (10⅛j)	74½	70⅛	73⅛	+ 3	73
1	Hudson & Man (3½)	45⅛	45⅛	45⅛	+ ⅛	44
87	Hudson Mot (5)	30½	28	30½	+ 1⅛	30
33	Hupp Motor (2)	13	12⅛	12⅛	— ⅛	12⅛
	I					
8	Ill Cen (7)	115⅞	115	115⅛	....	115
8	Indep O & G (2)	21	20⅛	21	+ ⅛	20⅛
12	Ind Motorcycle	5	4⅛	4⅞	— ⅛	4⅛
22	Indian Refin	11⅛	10⅛	11	+ ⅛	11
3	Indust Rayon (5⅛j)	85¼	82	82	— 1	75
6	Inger Rand (5b)	190	186	186	— ⅛	185½
1	Inland Stl (4)	76	76	76	— 4	75
7	Inspirat Cop (2)	14½	13⅛	14⅛	+ ⅛	14
1	Interb Rap Tr	23⅛	23⅛	23⅛	— ⅛	23⅛
3	Intercon Rub	3⅛	3⅛	3⅛	— ⅛	3⅛
1	Interlake Iron (1)	17⅛	17⅛	17⅛	....	17⅛
4	Internat Agri	5⅛	5⅛	5⅛	+ ⅛	5⅛
12	Int Bus Mach (6a)	169⅛	167	169⅛	+ 1⅛	169
12	Int Carrier Ltd (¼)	12	11⅛	12	+ ⅛	11⅛
2	Int Cement (4)	64⅛	64⅛	64⅛	— ⅛	64
48	Int Comb E	6⅛	5½	6⅛	+ ⅛	6
1	Int Comb E pf	61⅛	57	61⅛	+ 1⅛	61⅛
133	Int Harvester (2½)	75⅛	72⅛	75	+ 1⅛	75
8	Int Harvest pf (7)	141⅛	141⅛	141⅛	....	140⅛
23	Int Hydro El A (2k)	34⅛	32½	34⅛	+ 2⅛	34½
5	Int Match ptc pf (4)	77⅛	74⅛	77⅛	+ 1⅛	76
2	Int Mer M ctfs (2)	20⅛	20⅛	20⅛	— ⅛	20⅛
252	Int Nick Can (1)	21⅛	20⅛	21⅛	....	21⅛
3	Int Pap 7% pf (7) (z)	19⅛	18⅛	18⅛	— ⅛	19
10	Int Pap & P. C	9⅛	9	9⅛	— ⅛	9
6	Int Pap & P. pf (7)	74⅛	72	72	— 2⅛	72¼
1	Int Print Ink ctfs (3)	30	30	30	....	30
34	Int Salt n	37⅛	36¼	37½	+ ⅛	37¼
5	Inter Shoe (3)	53⅛	53⅛	53⅛	— 1⅛	53⅛
71	Int Tel & Tel (2)	42⅛	41⅛	42⅛	+ ⅛	42½
9	Interst Dept St (2)	23⅛	22	23⅛	+ 1	23⅛
3	Invest Equity (2)	14	14	14	....	13⅛
	J					
8	Jewel Tea (4b)	46	45¼	45¼	— 2⅛	45½
46	Johns Manville (3)	84⅛	80⅛	84⅛	+ 3⅛	82⅛
2	Jordan Motor	1⅛	1⅛	1⅛	....	1⅛
	K					
1	Kan City S. pf (4)	66	66	66	— ⅛	65
1	Karstadt Rud (1.03)	8⅛	8⅛	8⅛	+ ⅛	8⅛
6	Kaufman Dept St (1½)	17⅛	16⅛	17⅛	— ⅛	16½
2	Kayser (J) (2½)	23½	23⅛	23⅛	— ⅛	23⅛
5	Kelly Spring	3½	3	3	— ⅛	3
50	Kelly Sp 8% pf AS (z)	23⅛	23⅛	23⅛	— 8⅛	22⅛
9	Kelsey Hay Wh (2)	30	28⅛	30	+ 1	30
51	Kelvinator	14⅛	14⅛	14⅛	+ ⅛	14½
85	Kennecott Cop (3)	37⅛	36⅛	37⅛	+ ⅛	37
2	Kimberly Cl (2½)	50⅛	50⅛	50⅛	— ⅛	48⅛
4	Kolster Rad	2⅛	2⅛	2⅛	+ ⅛	2⅛
18	Kresge (S S) (1.60)	28⅛	27⅛	28⅛	+ ⅛	28⅛
1	Kresge Dept St	8⅛	8⅛	8⅛	— ⅛	8⅛
27	Kreuz & Toll (1.60)	27⅛	27⅛	27⅛	+ ⅛	27⅛
18	Kroger Groc (1)	23	22½	23	— ⅛	23⅛
	L					
1	Laclede Gas (10)	210	210	210	+ 3	205
5	Lago Oil & T	28⅛	28¼	28⅛	....	28½
14	Lambert (8)	86½	85	86½	....	85½
1	Lee Rub & T	4⅛	4⅛	4⅛	— ⅛	4¾
1	Lehigh Val R R (3½)	60	60	60	— 1	57½
51	Lehigh Val C	10	9¼	9¼	— ⅛	9½
7	Lehman Corp (3)	68	67½	68	....	68
3	Lehn & Fink (3)	27	26⅛	26⅛	— 1⅛	26¼
9	Libbey Ow Ford Gl (1)	19	18⅛	19	....	18⅛
12	Ligg & Myers B (4)	92½	91⅛	92	+ ½	92¼
5	Lima Loco	26	26	26	— 1	26
2	Link Belt (2.60)	39⅛	39	39⅛	+ 1⅛	38
17	Liquid Carb (4)	65	62⅛	64⅛	+ ⅛	64
61	Loew's Inc (3)	64⅛	61⅛	64⅛	+ 1⅛	64
2	Loew's Inc pf (6½)	103	103	103	— 2	102⅞
3	Loew's pf xw (6½)	95⅛	95⅛	95⅛	+ ¼	95⅛
7	Loft Inc	3⅛	3⅛	3½	....	3½
1	Long Bell A	7⅛	7⅛	7⅛	....	7⅛
46	Loose Wil Bis (2.80b)	56½	54½	55	— 1⅛	54½
111	Lorillard (P)	21⅛	20⅛	21	+ ⅛	21⅛
1	Louisiana Oil	8½	8½	8½	....	8½
10	Louis Oil pf (6½) AS (z)	80⅛	80⅛	80⅛	....	80⅛
6	Louis G & El A (1⅛)	35½	35½	35½	— ⅛	35½
3	Louisv & Nash (7)	120	120	120	+ 1	118
11	Ludlum Steel (2)	23¼	22⅛	23¼	+ ⅛	24
	M					
20	Mack Trucks (6)	54⅛	53⅛	53⅛	— ⅛	53¾
6	Macy (R H) (3b)	116⅛	115⅛	115⅛	— ¼	116
1	Madison Sq Gar (1½)	12½	12½	12½	— ¼	12½
6	Magma Cop (4)	31½	31⅛	31⅛	— ⅛	31⅛
50	Manati Sugar pf AS (z)	12	12	12	....	12
1	Manh El mod gtd (5l)	27⅛	27⅛	27⅛	+ ⅛	27
2	Maracaibo Oil	4½	4⅛	4½	....	4⅛
16	Marine Midland cp (1.20)	30⅛	30	30⅛	+ ⅛	30
2	Marlin Rock (3⅛b)	33⅛	33⅛	33⅛	+ ⅛	33
3	Marshal-Field (2½)	38	37⅛	38	....	38
6	Math Alkali (2)	35⅛	35⅛	35⅛	— ⅛	35⅛
5	Maytag (1½)	12	12	12	....	12
1	Maytag 1st pf (6)	75⅛	75⅛	75⅛	....	74⅛
3	Maytag pf ww (3)	24⅛	24⅛	24⅛	— ⅛	23⅛
2	McCall (2½)	40	40	40	....	38
1	McGraw Hill (3)	33⅛	33⅛	33⅛	— 1	33
25	McKeesport Tin (5b)	76⅛	75⅛	75⅛	+ ⅛	75
50	McKess & Rob (2)	16⅛	16	16⅛	+ ⅛	16
3	McKess & Rob pf (3½)	37⅛	37	37	....	36
1	Melville Shoe (2)	36	36	36	— 1	35
1	Mengel (2)	12	11½	11⅛	— ⅛	11¾
106	Mex Seab Oil	20⅛	19⅛	20⅛	+ ⅛	20⅛
2	Mich Steel (2½a)	60⅛	59½	59½	— ⅛	59½
8	Mid-Contin Pet (2)	23⅛	23⅛	23⅛	— ⅛	23
2	Mid St Oil ctf	1⅛	1⅛	1⅛	+ ¼	1
19	Midland Steel (3)	30⅛	30	30⅛	— ½	30⅛
1	Midland St 1st pf (8)	89⅛	89⅛	89⅛	— 1⅛	89½
10	Minn Mol Imp	12⅛	11⅛	12⅛	+ 1⅛	12
1	Minn & St L	1	1	1	— ⅛	....
4	Minn StP & S S M	15½	15	15⅛	— ⅛	15
10	Mo K T (2)	37	36⅛	37	— ⅛	37⅛
3	Mo K T pf (7)	94	92⅛	94	— 1	93
16	Missouri P pf (5)	122	119	122	+ 2	119¼
3	Mohawk Cpt M	17¼	16⅛	16⅛	— ⅛	16⅛
3	Monsanto Chem (1¼a)	39⅛	39	39⅛	— ⅛	39⅛
170	Montgom Ward	31⅛	29⅛	31	+ ⅛	31
14	Mother Lode (.20)	1¼	1⅛	1¼	+ ⅛	1⅛
1	Motor Prod (2)	40½	40½	40½	— ⅛	40½
10	Mullins pf (7) AS (z)	50	50	50	....	50
1	Munsingwear (3) XD	36	36	36	— 3¼	36½
20	Murray Corp (2⅛j)	15	14½	15	— ⅛	14½
	N					
27	Nash Motors (4)	34	31⅛	34	+ 2	33
130	Nash Ch & St L (5) AS (z)	95	95	95	....	94
13	Natl Acme (1½)	12⅛	12	12	— ½	12
5	Nat Bell Hess	9½	9	9	— ⅛	8⅞
103	Nat Biscuit (2.80)	76⅛	76	76⅛	+ ¼	76½
12	Nat Cash R A (4b)	43	41½	43	+ 1¼	43
75	Nat Dairy pr (2)	51	50½	51	+ ½	50¾
2	Nat Distill (2)	27½	27½	27½	— ⅛	27½
1	Nat Enam & St	20½	20½	20½	— 1⅛	20
1	National Lead (5)	125	125	125	— ¼	125
300	Nat Lead pf A (7) AS (z)	142	141½	141½	— ¼	141½
341	Nat P & Lgt (1)	43⅛	41½	43⅛	+ 2⅛	43½
5	Nat Steel (2)	53⅛	53⅛	53⅛	— ⅛	53¼
4	Nat Supply (5)	103⅛	103⅛	103⅛	— 1⅛	103½
400	Nat Sup pf (7) AS (z)	107⅛	107	107¼	— ⅛	107¼
5	National Tea (2)	25½	24	24	— 1⅛	24
44	Nev Con Cop (1½)	14⅛	14⅛	14⅛	+ ⅛	14½
10	New Orl T & M (7) AS (z)	123⅛	123⅛	123⅛	+ 1⅛	123
4	Newport "A" (3)	49⅛	49⅛	49⅛	— ⅛	45
43	N Y Central (8)	158⅛	157	158⅛	+ ⅛	158
6	N Y Ch & St L (6)	104	103	103	— 1	102½
40	N Y & Harlem (5) AS (z)	175	174⅛	174⅛	— ¼	174
50	N Y & Harlem pf AS (5)	167½	167½	167½	....	....
2	N Y Investor (1.20)	18¼	17⅛	17⅛	— 1	18¼
25	N Y New H & H (6)	101	100¼	100⅛	+ ⅛	101
2	N Y N H pf (7)	120	119⅛	119⅛	— ⅛	119½
4	N Y Ont & W	9	8⅛	9	....	9
10	N Y Steam $7 pf (7) AS (z)	113	113	113	— 3	114
20	N Y Steam $6 p (6) AS (z)	103⅛	103⅛	103⅛	— 1⅛	103¼
1	Norfolk & W (10)	221	221	221	— 1	220¼
204	North Amer (10%l)	94⅛	90⅛	94⅛	+ 3⅛	94½
83	North Amer Aviat	8⅛	7⅛	8	+ ⅛	7⅛
2	North Am Edis pf (6)	105	105	105	+ ⅛	104½
13	Northern Pac (5)	69⅛	68⅛	69⅛	+ ⅛	69
	O					
33	Oil Well Sup	23⅛	22⅛	23⅛	+ ⅛	23¼
8	Oliver Farm	17	16⅛	17	+ ⅛	17
1	Oliver F pr pf (6)	72⅛	72⅛	72⅛	— 3⅛	72
1	Omnibus	4⅛	4⅛	4⅛	— 1⅛	4
5	Otis Elev (2½)	62⅛	61	62⅛	+ ⅛	61½
70	Otis Elev pf (6) AS (z)	126⅛	126⅛	126⅛	+ 2⅛	125⅛
9	Otis Steel (2½)	24⅛	24⅛	24⅛	— ⅛	24⅛
10	Outlet (4) AS (z)	60	60	60	+ 1	58
	P					
1	Pacific Coast	8	8	8	+ ¾	7¼
17	Pacific G & E (2)	53⅛	52⅛	52⅛	— ⅛	53
2	Pacific Light (3)	73	71⅛	73	+ 1⅛	73
150	Pac T & T (7) AS (z)	132¼	131⅛	132¼	— 3¼	133
291	Packard Mot (1)	14	13	13½	— ⅛	13⅞
3	Pan-Am Pet	58	57⅛	58	....	58
16	Pan-Am Pet B	58⅛	57⅛	58	....	58⅛
8	Panhand P & R	6	5⅛	5⅛	— 1	5½
2	Panhandle pf	70	70	70	— 2	60
91	Param Publix (4)	55	53	55	+ 1⅛	55
2	Park & Til (3a)	11⅛	11⅛	11⅛	+ ⅛	11
25	Park Utah	2	2	2	....	2
14	Parmelee Tr (1¼)	7⅛	7⅛	7⅛	+ ⅛	7⅛
2	Pathe Exchange	4	3⅛	3⅛	— ⅛	3⅛
3	Pathe Exchange A	7⅛	7⅛	7⅛	....	7⅛
3	Patino Min	17⅛	17⅛	17⅛	— ⅛	17⅛
21	Penick & Ford (1)	39⅛	38⅛	39⅛	+ ⅛	39⅛
14	Penney (J C) (3)	50⅛	49⅛	50	....	50
2	Penney pf (6)	100	100	100	....	99⅛
2	Penn Dix Cem	6⅛	6⅛	6⅛	....	6⅛
56	Penn R R (4)	73⅛	71¼	72⅛	+ 1⅛	72⅛
6	Peoples Gas Ch (8)	249	241	249	+ 7	245
2	Pere Marq (8b)	131⅛	131⅛	131⅛	+ 1	131
50	Pere M pf (5) (z) AS	98	98	98	....	96½
20	Pete Corp (1⅛)	19⅛	18⅛	18⅛	+ ⅛	18⅛
13	Phil R C & I	14⅛	13⅛	14⅛	+ ⅛	14
46	Phillips Pet (2)	31⅛	30⅛	31⅛	+ ⅛	31⅛
1	Pierce-Ar A	19⅛	19⅛	19⅛	— 1	19½
1	Pierce-Ar pf (6)	70	69⅛	69⅛	— 2	68½
1	Pierce Oil	1	1	1	....	1
23	Pierce Pet	5⅛	5	5⅛	+ ⅛	5
4	Pills Flour (2)	32	31⅛	31⅛	+ ⅛	31½
3	Pirelli (3.14h)	40⅛	40	40	....	40
1	Pitts Coal	38⅛	38⅛	38⅛	— 2⅛	36
30	Pitts Ft W pf (7) (z) AS	160	160	160	....	160
6	Pitt Scr & B (1.40)	18⅛	18	18	— ⅛	18
3	Pittston Co (.37½)	21	21	21	....	21
3	Poor & Co (3)	22½	22	22	— ½	22
46	Porto R A T B	8⅜	8	8	....	8
7	Prairie Oil & G (2)	35¾	35¼	35¼	— ½	35
6	Prairie Pipe L (5b)	44¼	44	44	....	44
3	Pressed Steel Car	7	6⅞	6⅞	— ⅛	6⅜
51	Procter & Gamble (2.40)	70¼	69¼	70	....	70¼
2	Prod & Ref	7⅛	7⅛	7⅛	+ ⅛	7⅛
153	Prod & Ref pf (z)	88½	86	88	+ 2	88
2	Pub Serv N J 6% pf (6)	112¾	112¾	112¾	— ¾	112½
3	Pub Serv N J 5% pf (5)	95⅝	95¼	95⅝	+ ⅛	95¼
1	Pub Serv El & G pf (5)	110	110	110	+ ¼	109⅝
3	Pullman (4)	68¼	66⅞	66⅞	— 1⅛	66¾
2	Punta Al Sug	1½	1½	1½	— ⅛	1⅛
15	Pure Oil (1½)	20¾	20¼	20½	— ⅛	20¼
90	Pure Oil pf (8) AS (z)	112½	112½	112½	— ¼	112½
12	Purity Bak (4)	61½	58½	60	....	59½
	R					
1027	Radio Corp	38¾	36½	38½	+ 1¼	38½
204	Radio Keith-O	28½	27½	28¼	+ ⅛	28
7	Raybestos-Man (2.60)	30	30	30	....	30
20	Reading Co (4)	106½	105	106	+ 1½	106
13	Real Silk (5)	39⅜	38¼	39¼	— ⅛	38
1	Reis & Co	2	2	2	— ⅛	2
28	Reming Rand (1.60)	25¼	24⅝	25¼	+ ¼	25
11	Rem R 1st pf (7)	95¼	94	94	— 1	94
11	Reo Motor (.80)	9	9	9	....	9
82	Repub Steel (4)	38⅜	37½	37½	— 1⅛	37⅞
3	Rep St cv pf (6)	85½	85	85	— 1	83
1	Rev C & Br. A (4)	56⅛	56⅛	56⅛	— ⅛	55½
2	Reynolds Sp	3⅝	3⅝	3⅝	— ⅛	3⅝
10	Reynolds Tob (3) AS (z)	72⅝	72⅝	72⅝	+ 2¼	70½
67	Rey Tob. B (3)	49⅛	48⅛	48⅛	+ 1	48⅝
14	Rich Oil, Cal (2)	15½	15⅛	15⅛	— ⅛	15⅛
12	Rio Gran Oil (2)	16	15⅛	15⅛	— ⅛	15⅛
1	Ritter Dent (2½)	39¼	39½	39½	+ 1⅛	38
9	Rossia Ins (2.20)	29	27⅝	29	+ ⅛	28½
6	Royal Dut Sh (3.2165)	51¾	51⅛	51¾	— ⅛	51⅜
	S					
35	Safeway St (5k)	59¾	57½	58⅞	+ ¾	59½
70	Safe St 6% pf (6) AS (z)	90	90	90	+ 1	90
2	St Joseph L (3b)	38¼	38¼	38¼	— ⅛	38⅜
4	Savage Arms (2)	19	17⅛	19	+ 1⅛	17⅜
3	Schulte Ret	5½	5⅛	5½	....	5½
10	Seaboard Air	5⅛	5	5	....	5
132	Sears Roebuck (2½a)	59	56⅞	58⅞	+ 1⅜	58⅛
1	Second Nat pf (5)	66	66	66	....	65¼
1	Seneca Cop	1⅞	1⅞	1⅞	— ⅛	1⅛
28	Servel, Inc	6¼	5¾	6⅛	— ⅛	6¼
13	Shattuck (F G) (1)	34⅛	33½	34⅛	+ ⅛	34⅛
54	Shell Union (1.40)	18⅝	18	18⅛	— ⅛	18⅛
4	Shell Union. pf (5½)	99	98	98	— 1⅛	98
3	Shubert Thea	15⅛	15	15⅛	....	15⅛
18	Simmons	23	22½	23	....	23⅛
5	Simms Pet (1.60)	20⅝	20	20⅛	+ ⅛	20⅛
183	Sinclair Con (2)	23	21⅝	23	+ ⅛	22⅛
15	Sinclair Con pf (8)	110	109⅜	109⅜	— ¼	108⅜
8	Skelly Oil (2)	28⅛	28⅛	28⅛	— ⅛	28⅛
100	Sloss S S pf (7) AS (z)	50	50	50	— 4	45½
1	Solv A In pf ww (5½)	110½	110½	110½	— ½	110½
29	South Calif Edison (2)	54⅛	53⅛	54⅛	+ ⅛	54⅛
28	Southern Pacific (6)	118⅛	115⅛	118	+ ⅛	118
3	So P R Sugar (1.40)	15⅛	15⅛	15⅛	— ⅛	15
45	Southern Rail (8)	79⅛	77⅛	79⅛	+ 2⅛	79⅛
2	Spang Chal	32¼	32¼	32¼	....	32
16	Sparks With (1)	20¼	19⅝	20⅛	+ ½	20⅛
2	Spencer Kell (1.60)	18	18	18	....	17
2	Spiegel May Stern	13	12	12	— 2	12
53	Stand Brands (1½)	18⅛	18⅛	18⅛	+ ⅛	18⅛
3	Stand Com Tob	4⅛	4⅛	4⅛	....	4⅛
47	Stand G & El (3½)	92⅛	89⅛	92⅛	+ 2⅛	92
1	Stand Gas 6% pf (6)	101⅛	101⅛	101⅛	+ ⅛	100½
3	Stand G & E pf (4)	65⅛	65⅛	65⅛	— ⅛	65½
4	Stand Oil Exp pf (5)	103½	103½	103½	— ⅛	103½
28	Stand Oil Calif (2½)	62⅛	61	61⅛	+ ⅛	61½
15	Stand Oil Kan (2)	30½	29½	30	— 1	29½
372	Stand Oil N J (2b)	68⅛	67⅛	68½	+ 1	68½
34	Stand Oil N Y (1.60)	31⅛	31	31⅛	+ ⅛	31¼
9	Sterl Sec A	10⅛	10⅛	10⅛	— ⅛	10
2	Sterl Sec pf (1.20)	11⅛	11⅛	11⅛	— ⅛	11⅛
4	Sterl Sec cv pf (3)	39½	39	39	— ⅛	38⅛
14	Stewart Warn (1)	23½	22⅛	23⅛	— ⅛	23⅛
63	Stone & Web (4)	74¼	72	74¼	— ⅛	73
15	Studebaker (3)	28	26⅛	28	+ ⅛	28
2	Sun Oil (1)	56½	55⅛	55⅛	— ½	55
20	Sun Oil pf (6) AS (z)	107	107	107	+ 1	106
13	Superior Oil	3	2⅛	2⅛	— ⅛	2⅛
4	Superior Steel	15⅛	14½	15⅛	+ 1¼	15⅛
2	Sweets Co (1)	10⅛	10⅛	10⅛	— 1⅛	10⅛
	T					
7	Tenn Cop & Ch (1)	11⅛	11⅛	11⅛	....	11⅛
49	Texas Corp (3)	51⅝	51	51⅛	....	51⅝
53	Tex Gulf Sul (4)	56	55	55⅝	....	....
1	Tex & Pac Ry (5)	111	111	111	....	106
11	Tex Pac C & O	8⅛	8½	8½	....	8½
75	Tex Pac L Tr	20	18⅝	19⅞	+ ⅝	19⅞
7	Thatcher (1.60)	20½	20	20	....	19⅝
1	The Fair (2.40)	24½	24½	24½	....	24½
19	Thermoid Co	12⅝	11½	12⅝	+ ⅝	12⅝
1	Third Ave	8	8	8	....	8
2	Third Natl Inv (2)	27½	27	27	+ 1½	26
1	Thompson Prod (2.40)	23	23	23	— ½	23
3	Thompson Star	9⅞	9¼	9⅞	+ ⅛	9⅝
40	Tide Wat As (.60)	14⅛	13⅝	14⅛	+ ⅝	14⅛
2	Timken Det Axle (.80)	13	13	13	....	13
33	Timken Roll B (3)	62½	61¼	62½	+ ⅛	63
3	Tobacco Prod	3½	3¼	3½	....	3⅝
3	Tob Prod A (.80)	11⅝	11	11½	+ ⅝	11⅛
425	Transamerica (1.60a)	20⅝	19½	20⅛	+ ½	20
64	Transcont Oil (.30)	17½	17⅛	17⅛	+ ⅛	17¼
1	Transue & Will (1)	13⅝	13⅝	13⅝	— ⅛	14
5	Tri Cont Corp	11⅝	11¼	11⅝	— ⅛	11½
4	Tri Cont pf (6)	93	92⅞	93	....	93⅛
1	Truax Traer (1.60)	12½	12½	12½	— ⅛	12½
5	Truscon Steel (1.20)	27	26⅝	26⅝	— ⅛	27½
2	Twin City R T (4)	11⅝	11	11⅛	— ⅛	11
10	Twin City pf (7) AS (z)	63¼	63¼	63¼	....	63¼
	U					
5	Underwood Ell (5)	88	86	88	+ 1	88
1	Union Bag & P	15	15	15	— ⅛	15
131	Union Carbide (2.60)	69⅞	66¼	69	+ 1¼	69
4	Union Oil Calif (2a)	40	40	40	....	40
2	Union Pac (10)	211	210⅞	211	+ ½	212
3	Un Pac pf (4)	86⅝	86⅝	86⅝	+ ⅛	86½
4	Un Tank Car (1.60)	27	27	27	+ ⅛	26⅝
387	Unit Aircraft	52¼	48⅛	52	+ 2½	51⅝
2	Unit Aircr pf (3)	62	61	61	— 2	61⅝
2	United Bisc (1.60)	45	44¼	44¼	— ¼	45
20	United Carbon (2)	44⅝	43⅝	44⅝	+ ⅛	44¼
12	Unit Cigar	5⅝	5⅛	5½	....	5⅝
1	Unit Cigar pf	53	53	53	— 3	51½
365	United Corp (½)	29⅝	28⅛	29⅛	+ ⅛	29⅜
8	Unit Corp pf (3)	50½	50	50½	+ ⅛	50
4	Un Elec Coal	7⅞	....	7½	....	7¼
3	United Fruit (4)	87⅝	86⅛	86⅛	— 1	86
80	United G & Im (1.20)	33⅞	32⅞	33⅛	+ ¼	33½
1	U S Distrib	10	10	10	....	10
2	U S Distrib pf (7)	66½	66½	66½	....	66½
5	U S & For Sec	16⅝	16⅝	16⅝	— ⅛	16⅝
1	U S & For S pf (6)	92	92	92	....	90⅛
3	U S Freight (3)	45	45	45	— 1	43
11	U S Ind Alcoh (6)	60½	59½	60	— ⅛	60⅛
7	U S Leather	9⅝	8½	8½	— ⅛	8
1	U S Leather A	15⅝	15⅝	15⅝	— ⅛	15⅛
58	U S Pipe & Fy (2)	29⅞	29	29⅞	— ⅛	29⅞
9	U S Real & Im (5)	51	50¼	50¼	— 1¼	50⅛
20	U S Rubber	19¼	18⅞	19	+ ⅛	19
4	U S Rub 1st pf	38⅛	38	38⅛	+ ⅛	38⅛
1	U S Smelt & R (1)	18⅛	18½	18½	— ⅛	18⅛
1	U S Smelt pf (3½)	46	46	46	— 2⅛	45½
654	U S Steel (7)	159⅛	155½	159	+ 2⅛	158⅞
10	U S Steel pf (7)	145⅛	145⅛	145⅛	....	145⅛
7	United St A	9⅝	9⅝	9⅝	— ⅛	9⅛
14	United St pf	47¼	46⅞	47½	— ⅛	46⅞
2	Univ Leaf Tob (3)	19⅞	19⅞	19⅞	— 3⅛	18
20	Univ Leaf pf (8) (z) AS	100¼	100¼	100¼	+ ⅛	100
6	Univ Pipe & R	4⅛	4⅛	4⅛	....	4½
11	Util P & Lt A (2k)	31	30⅛	31	+ ⅛	31
	V					
3	Vadsco	2⅝	2½	2½	....	2½
1567	Vanadium (3)	84⅞	77⅞	84⅞	+ 5⅛	84⅞
2	Virg Car Chem	4⅛	4⅛	4⅛	....	4
1	V C Chem 7% pr pf (7)	77⅛	77⅛	77⅛	+ ⅛	77
6	V C Chm 6% ptc pf	23½	23	23⅛	+ ⅛	....
110	Va E & P 6% pf (6) (z) AS	103	102⅞	102⅞	— ⅛	....
200	Va Ir C & C (z) AS	18	18	18	....	....
100	Vulcan Detin (4) (z) AS	72⅞	71½	71½	....	....
	W					
4	Wabash pf A (6)	66	66	66	— 4	....
6	Waldorf System (1½)	26	25⅞	26	+ ⅛	....
4	Walworth (2)	22⅞	22	22⅞	+ 1	....
23	Ward Bak A (z) AS	23⅞	23⅛	23⅞	— ⅛	....
5	Ward Bak B	7	7	7	....	....
2	Ward Bak pf (7)	59	59	59	....	....
1158	Warner Pict	29¼	26⅞	27⅞	+ 1⅛	....
51	Warner Quin (1)	12⅛	12⅛	12⅛	— ⅛	....
7	Warren Bros (3)	44	43⅛	43⅞	— ⅛	....
7	Warren Fd & P (2)	28⅛	27⅛	27⅛	— 1⅛	....
8	Wesson Oil & S (2)	24	23⅛	24	— ⅛	....
1	Wes Oil & S pf (4)	55⅛	55⅛	55⅛	....	....
10	W P El 7% pf (7)(z)AS	109¼	109¼	109¼	— ⅛	....
80	W P El 6% pf (6) (z) AS	103½	101⅛	103⅛	+ 1½	....
20	W P P 7% pf (7) (z) AS	116	116	116	+ 1	....
40	W P P 6% pf (6) (z) AS	109⅛	109⅛	109⅛	+ ⅛	....
7	West Dairy, B	9⅛	9	9½	— 1½	....
20	Western Mary	22	20⅛	22	+ 1	....
1	West Pacific	19¼	19¼	19¼	....	18½
4	West Union Tel (8)	167⅞	165¼	165¼	— 4⅛	165
1	Westingh Air (2)	37⅞	37⅛	37⅞	....	37¼
504	West El & Mfg (5)	136⅛	131⅞	136⅛	+ 2	136¼
100	West E & M 1st pf(5)AS(z)	130⅛	130⅛	130⅛	— 3⅛	131
1	Westvaco Chl (2)	39⅛	39⅛	39⅛	— 1⅛	39⅛
2	Wextark Radio	9	9	9	— 2	8½
9	White Motor (2)	33	31¼	33	+ 1½	32⅛
5	White Rk M Sp (4)	45	44	44	+ 1½	45
10	White Sew M	5¼	5	5	— ⅛	5
1	White Sew M. pf	15	15	15	— 1	12
21	Willys Over	5⅛	5⅛	5⅛	— ⅛	5⅛
4	Willys Over. pf (7)	66	65½	66	— 1	66
3	Wilson & Co	3⅛	3⅛	3⅛	....	3⅛
2	Wilson A	9	9	9	+ ⅛	8⅞
16	Woolworth (2.40)	57	55⅛	56⅛	+ ⅛	56½
113	Worth P & M	109	102⅛	109	+ 5	108½
8	Wrigley jr (4)	74	72½	74	+ 1⅛	72½
	Y					
1	Yale & Towne (4)	38	38	38	— 1	38
208	Yell Tr & C	21⅝	20¼	21⅝	+ ⅛	21⅝
20	Yell Trk 7% pf AS (z)	87¼	87	87	— 1⅛	87
3	Young S & W (3)	35	34⅛	34⅛	— ⅛	34½
6	Young Sh & T (5)	113	112	112	— 3	100
	Z					
6	Zenith Radio	7¼	7	7¼	+ ¼	7

Total sales, 2,289,210. Previous day, 2,085,440. Week ago, 1,317,370. Year ago, 4,198,820. Two years ago, 2,647,400. January 1 to date, 565,329,590. Year ago, 686,447,590. Two years ago, 484,953,500.

XD—Ex dividend. XR—Ex rights. AS—Actual sales. (a) Plus extras. (b) Including extras. (d) Partly stock. (f) Paid last year. (h) Paid so far this year. (j) Payable in stock. (k) Cash or stock. (l) Payable when earned. (z) Unit of trading ten shares.

THE MARKET BACKGROUND

Complete Summary of Investment Data Compiled on Exchange Days for The Post by Standard Statistics Co., Inc.

New York, Aug. 13 (N.Y.W.N.S.).—

Aircraft.

NATIONAL AIR TRANSPORT share earnings, first half year, 53 cents.

Apparel.

GOTHAM SILK HOSIERY share earnings, first half year, 2 cents vs. $1.48.

Automobiles and Trucks.

CHECKER CAB MANUFACTURING share earnings, first half year, $1.33 vs. $7.26. FORD MOTOR, new Buffalo assembly plant expected to be completed next year, to have capacity 400 units daily vs. 225-unit capacity of present plant. GENERAL MOTORS subsidiary, Dornier Corporation of America, and Aviation Corporation considering leasing 72 acres of Hog Island tract for aircraft production. HUDSON MOTOR CAR cuts Hudson prices $100 to $355, Essex, $65 to $300.

Automobile Parts and Accessories.

MOTOR METER GAUGE & EQUIPMENT acquires Toledo Lithographing & Etching Co.

Banks and Insurance.

ROSSIA INSURANCE OF AMERICA affiliate purchases stock of Metropolitan Fire Insurance Co., of New York, formerly held by Corroon & Reynolds, bringing entire capital of Metropolitan Fire under Rossia control.

Building, Real Estate and Related Lines.

LONG BELL LUMBER deficit, first half year, $610,921 vs. net income, before taxes, excluding profit on sale of capital assets, $403,482, equal to 68 cents a class A share, year before. PARAFFINE COS. share earnings, year to June 30, were $5.27 vs. $6.25.

Chemicals.

AMERICAN SOLVENTS & CHEMICAL deficit, first half year, $188,603.

Copper and Brass.

REFINED COPPER STOCKS with North and South American producers on August 1, totaled 322,089 short tons, 5,277 tons over July 1; Blister stocks August 1 totaled 242,212 tons, 11,622 tons under July 1; total stocks above ground August 1 were 564,251 tons, 6,345 tons below July 1, and 9,501 less than June 1; refined copper production in July was 123,179 tons vs. 124,821 tons in June; July shipments by North and South American producers totaled 117,902 tons vs. 116,705 tons in June, comprising 75,436 tons domestic shipments in July vs. 71,887 June and foreign shipments in July 42,466 tons vs. 44,818 in June.

Electrical Equipment.

GENERAL CABLE omits $1 quarterly class A dividend.

Food Products.

BOOTH FISHERIES 1930 fiscal year earnings, $4.52 a preferred share vs. $6.49. GENERAL FOODS CORPORATION suit filed against subsidiary, General Seafoods Corporation, alleging infringement of patents covering so-called "quick freezing" preserving process. STALEY (A. E.) MANUFACTURING share earnings, first half year, $30.30 vs. $60.42.

Household Products.

ALTORFER BROS. share earnings, first half year, 91 cents.

Investment Trusts.

PENNSYLVANIA INDUSTRIES, INC., acquires Pennsylvania Bankshares & Securities Corporation through share for share exchange of stock.

Lead and Zinc.

BUTTE & SUPERIOR MINING deficit before depletion, first half year, $163,980 vs. net income, $24,931, equal to 8 cents a share. CALLAHAN ZINC-LEAD deficits before depreciation and depletion, first half year, $24,003 vs. $32,809.

Machinery and Machine Equipment.

INTERNATIONAL COMBUSTION ENGINEERING subsidiary receives $2,000,000 contract for eight boilers from Brooklyn Edison.

Mining and Smelting.

WALKER MINING share earnings, first half year, 12 cents.

Miscellaneous.

ALLIED MILLS 1930 fiscal year share earnings, 34 cents. NATIONAL ENAMELING & STAMPING deficit, first half year, $13,542 vs. net income, $164,686, equal to $1.06 a share. STANDARD CAP & SEAL share earnings, first half year, $1.79 vs. $1.52 adjusted for 100 per cent stock dividend.

Oil.

DAILY AVERAGE CRUDE PRODUCTION week to August 9, was 2,480,350 barrels, 34,950 barrels below preceding week and 415,650 barrels under like 1929 week; petroleum imports during week totaled 778,000 barrels vs. 786,000 barrels week before; gasoline stocks on hand fell to 42,729,000 barrels from 44,100,000 preceding week, while gas and fuel oil stocks fell to 139,242,000 barrels from 139,641,000 barrels; crude runs to stills indicate national operations at 69.1 per cent of capacity vs. 69.6 per cent week ago. SHELL UNION OIL deficit, first half year, $280,977 vs. net income before taxes, $9,509,659, equal to 73 cents a share year before.

Railroads.

FREIGHT CAR LOADING week to August 2 totaled 918,335 cars, 1,014 cars under preceding week, 187,585 below like 1929 week and 130,486 under 1928 week; coke, miscellaneous freight and less carload were freight classifications which increased over week before, while all classifications were less than year ago. CHICAGO & ALTON July net operating income $144,263 vs. $610,666; seven months, $247,455 vs. $2,014,721.

Steel and Iron.

AMERICAN ROLLING MILL share earnings, first half year, 96 cents. MICHIGAN STEEL rights, one common for ten held, at $42. OHIO SEAMLESS TUBE share earnings, first half year, $1.25 vs. $4.82.

Theaters, &c.

WARNER BROTHERS PICTURES reported negotiating for offering of additional common stock, estimated as high as $20,000,000 to provide for current obligations.

Utilities.

CENTRAL PUBLIC SERVICE to enter natural gas production field through affiliation with Byllesby interests; plans $12,000,000 pipe line from Eastern Kentucky to Indiana. FEDERAL WATER SERVICE CORPORATION net income, 12 months to June 30, up 9 per cent. KANSAS GAS & ELECTRIC surplus, after preferred dividends, 12 months to June 30, up slightly. LONE STAR GAS CORPORATION share earnings, 12 months to May 31, were $1.60. PUBLIC UTILITY HOLDINGS OF AMERICA substantial stock interest acquired by Chase Securities Corporation. TEXAS POWER & LIGHT surplus after preferred dividends, 12 months to June 30, off 2 per cent.

FOREIGN EXCHANGE.

New York, Aug. 13 (A.P.).—Foreign exchanges irregular. Great Britain in dollars, others in cents.

Great Britain—Demand, 4.86 11/16; cables, 4.87⅛; 60-day bills on banks, 4.84⅝.
France—Demand, 3.93¼; cables, 3.93⅜.
Italy—Demand, 5.23⅛; cables, 5.23 11/16.
Belgium—Demand, 13.98.
Germany—Demand, 23.87½.
Holland—Demand, 40.27.
Norway—Demand, 26.80.
Sweden—Demand, 26.87½.
Denmark—Demand, 26.80½.
Switzerland—Demand, 19.45.
Spain—Demand, 10.94.
Greece—Demand, 1.29⅛.
Poland—Demand, 11.25.
Czechoslovakia—Demand, 2.96⅝.
Jugoslavia—Demand, 1.77⅛.
Austria—Demand, 14.13⅛.
Roumania—Demand, .59⅝.
Argentine—Demand, 36.62½.
Brazil—Demand, 10.30.
Tokyo—Demand, 49.37.
Shanghai—Demand, 38.37½.
Montreal—Demand, 100.07 11/16.

NEW YORK MONEY MARKET.

New York, Aug. 13 (A.P.).—Call money steady; high, 2½; low, 2½; ruling rate, 2½; close, 2½ per cent.

Time loans steady; 30 days, 2@2¼; 60 days, 2¼@2½; 90 days, 2½@2¾; 4 months, 2¾@3; 5-6 months, 3@3¼.

Prime commercial paper, 3@3¼.

Bankers acceptances unchanged.

Bar silver, 35.

PHILADELPHIA MARKETS.

Philadelphia, August 13 (A.P.).—CHEESE Longhorns and single daisies, 18½@19.

LIVE POULTRY—Fowls, not Leghorns, fancy, 23@25; ordinary, 20@22; Leghorns, fancy, 17@18; ordinary, 14@16; broilers, Plymouth Rock, 23@33; turkeys, 16@25.

BUTTER—89-91 score, 37½@39; 86-88 score, 34½@36.

NEW YORK BANK STOCKS.

(Furnished by W. B. Hibbs & Co.)

	Bid.	Asked.
Bank of America	88	89½
Bankers Trust	129¼	130¼
Bank of Manhattan	99½	101
Central Hanover	317	321
Chase National	132	133
Chatham Phenix	105	107
Chemical Bank	60¾	61¾
Commercial National	365	368
Corn Exchange	147	150
Empire Trust	77	80
Fifth Avenue Bank	2750	2900
First National Bank	4800	4850
Guaranty Trust	591	595
Irving Trust	47¾	48¼
Lawyers Title	265	275
Manufacturers Trust	79½	81
National City	120	121
New York Trust	232	237
Public National	96	99
Title Guaranty	144	148

TREASURY CERTIFICATES.

(Reported by J. & W. Seligman & Co.)

Rate.	Maturity.	Bid.	Offer.
3⅛s	Sept. 15, 1930	100 3-32	100 5-32
3⅛s	Dec. 15, 1930	100 16-32	100 18-32
2⅞s	June 15, 1931	100 17-32	100 19-32
3⅛s	Mar. 15, 1932	100 27-32	100 29-32
3⅛s	Sept. 15, 1932	100 26-32	100 28-32
3⅛s	Dec. 15, 1932	100 27-32	100 29-32

FOREIGN BONDS.

French 4s, 1917	40½
French 5s, 1931	40⅛
French Premium 5s, 1930	83⅛
French Loan 5s, 1928	40⅛
French Premium 4s, 1920	40⅛
Belgian Premium 6s	29
Belgian Restoration 5s	27¾
British War Loan 6s	466
British Victory 4s	436
Italian War Loan 5s	43

FOREIGN MONEY MARKET.

Paris, Aug. 13 (A.P.).—Prices were easier on the Bourse today. Three per cent rentes, 88 francs 75 centimes. Five per cent loan, 100 francs 77 centimes. Exchange on London, 123 francs 84½ centimes. The dollar was quoted at 25 francs 42 centimes.

London, Aug. 13 (A.P.).—Bar silver, 16⅛d per ounce. Money, 2 per cent. Discount rates, short bills, 2¼@2⅜ per cent; three months, 2⅜ per cent.

NEW YORK PRODUCE.

New York, Aug. 13 (A.P.).—BUTTER—Receipts, 15,086; strong. Creamery firsts, 36½@38½; packing stock, current make, No. 1, 25; No. 2, 23½@24.

EGGS—All prices unchanged.

CHEESE—Receipts, 335,084; firm.

POULTRY—Dressed: Steady. Old roosters, fresh, 16@21; turkeys, fresh, 22@45; frozen, 34@45. Live: Irregular. Broilers, by freight, 20@27; by express, 18@32. Fowls, by freight, 18@23; by express, 15@23.

SUGAR—Raw, spots, duty paid, 3.18; refined, 4.50 for fine granulated.

COFFEE—Spot, quiet. Rio 7s, 7½; Santos 4s, 11⅝@12¼.

THE METAL MARKET.

New York, Aug. 13 (A.P.).—COPPER—Quiet; electrolytic, spot and future, 11.

IRON—Quiet; unchanged.

TIN—Easy; spot and nearby, 29.87; future, 30.12.

LEAD—Steady; spot, New York, 5.50; East St. Louis, 5.35.

ZINC—Quiet; East St. Louis, spot and future, 4.30@4.35.

ANTIMONY—7.87.

London, Aug. 13 (A.P.).—Standard copper, spot, £47 10s; future, £47 12s 6d; electrolytic, spot, £51; future, £52. Tin, spot, £134 10s; future, £136 12s 6d. Lead, spot and future, £18. Zinc, spot, £15 17s 6d; future, £16 12s 6d.

LOCAL STOCK EXCHANGE

Sales—Regular call, 11:15 a. m.

Potomac Elec. 5½% pfd., 10 at 109, 10 at 109⅛, 10 at 109⅛, 15 at 109, 20 at 109⅛, 10 at 109½.

Wash. Ry. & Elec. pfd., 4 at 98¾, 10 at 98¾, 50 at 99, 2 at 99, 9 at 99.

Mergenthaler Linotype, 4 at 96¾, 10 at 96¾.

The Carpel Corp., 10 at 22⅛.

After call—

Capital Traction Co., 10 at 62⅞.

Capital Traction 5s, $500 at 93.

BONDS. PUBLIC UTILITIES.	Bid.	Ask.
Amn. T. & Tel. Conv. 4½s, '33	103	....
Amn. T. & Tel. Conv. 4½s, '39	160	....
Amn. T. & Tel. Col. Tr. 5s	106	....
Ana. & Pot. River R. R. 1st 5s	82½	....
Ana. & Pot. Riv. guar. 5s	82½	....
C. & P. Telephone of Va. 5s	105	....
Capital Traction 1st 5s	93	94½
City & Suburban Ry. 1st 5s	80	83
Georgetown Gas Lt. 1st 5s	102½	....
Pot. Elec. Power Cons. 5s	102½	104½
Pot. Elec. Power gl. and ref. 6s	107¼	....
Wash., Al. & Mt. Ver. ctfs	6	....
Wash., Balto. & Annap. 1st 5s	50	60
Wash. Gas Light Genl. 5s	102½	....
Wash. Gas Lt. Co., Ser. A 6s	102½	103½
Wash. Gas Lt. Co., Ser. B 6s	106	107½
Wash. Ry. & Elec. Cons. 4s	89½	91
MISCELLANEOUS.		
Barber & Ross, Inc., 6½s	88	90
Chevy Chase Club 1st 5½s	100	....
Dist. of Col. Paper Mfg. 6s	60	75
Wash. Consolidated Title 6s	90	100
Wash. Market Cold Stge. 5s	95	....
STOCKS. PUBLIC UTILITIES.		
Amn. Tel. & Tel	204⅛	....
Capital Traction	62	63
Washington Gas	121	121½
Nor. & Wash. Steamboat	240	265
Potomac Elec. Power pfd. 6s	111¼	112¼
Potomac Elec. Power pfd. 5½s	109	109½
Wash. Ry. & Elec. Com.	500	....
Wash. Ry. & Elec. Co., pfd.	98⅛	100
NATIONAL BANKS.		
Capital	230	250
Columbia	400	475
Commercial (stamped)	225	240
District	212	230
Federal-American	275	300
Liberty	205	220
Lincoln	400	440
Metropolitan	350	390
Riggs	478	525
Second	175	215
Washington	245	255
TRUST COMPANIES.		
Amer. Security & Trust	380	410
Continental Trust	120	140
Merchants Bank & Tr. Co.	125	150
National Savings & Trust	540	600
Prince Georges Bk. & Trust	30	40
Union Trust	245	275
Wash. Loan & Trust	485	510
SAVINGS BANKS.		
Bank of Bethesda	59	65
Commerce & Savings	330	....
East Washington	25	31
Potomac Savings (new)	65	75
Sec. Sav. & Commercial	471	500
Seventh Street	315	....
United States	530	650
Washington Mechanics	50	....
FIRE INSURANCE.		
American	320	....
Corcoran	150	....
Firemen's	32	38
National Union	22	26
TITLE INSURANCE.		
Columbia	8⅛	11
Real Estate	155	175
Title & Inv. Co. of Md. com.	20	30
MISCELLANEOUS.		
Barber & Ross, Inc., com	15	18
Chevy Chase Dairy pfd	101	106
Col. Sand & Gravel Co. pfd	86	94
Col. Medical Bldg. Corp	100	....
D. C. Paper Mfg Co. pfd	10	....
District Natl. Securities pfd	70	....
Emerson's Bromo-Seltzer (z)	30½	33
Federal Storage Co. pfd	110	125
Federal-American Co. com	30	33
Federal-American Co. pfd	95	100
Lanston Monotype	112	118½
Merch. Tfr. & Storage com	105	118
Merch. Tfr. & Storage pfd	95	100
Mergenthaler Linotype	96	97½
Natl. Mtge. & Inv. Co. pfd	5	....
Peoples Drug Stores pfd	103½	108
Real Est. Mtge. & Guar. pfd	6½	....
Security Storage	112	114
Terminal Ref. & Wh's Corp	47	51
The Carpel Corporation	23	26
Wash. Mech. Mtge. Co. com	8½	....
Wash. Medical Bldg. Corp	95	....
Woodward & Lothrop pfd	107	112

Convertible 6% Bonds
G. L. OHRSTROM & CO.
INCORPORATED
NEW YORK
Shoreham Bldg. Dist. 3241

First Mortgage Loans
Lowest Rates of Interest and Commission
Prompt Action
Thos. J. Fisher & Co., Inc.
738 15th Street

We Buy and Sell
F. H. Smith
STOCK and BONDS
(All Issues)
CAPITAL CITY CO.
509 Washington Bldg.
District 8291-8292

American Smelting and Refining Company
6% Cumulative Second Preferred Stock
Average annual net income for 5 years ended December 31, 1929, reported equivalent to over 3.7 times present annual preferred dividend requirements and for 1929 over 4.6 times such requirements.
Price at the market to yield about 5.82%
Circular upon request.
Hemphill, Noyes & Co.
Members New York Stock Exchange
Shoreham Building, Washington
Telephone: National 5335
New York Boston Toronto Buffalo
Cleveland Pittsburgh Philadelphia
Montreal

F. B. KEECH & COMPANY
Members of
New York Stock Exchange
Washington Stock Exchange | Chicago Stock Exchange
New York Curb Exchange | Chicago Board of Trade
Liverpool Cotton Association, Ltd.
New York Cotton Exchange | New Orleans Cotton Exchange
Bremen Cotton Exchange (Assoc. Members) | Winnipeg Grain Exchange
N. Y. Coffee & Sugar Exchange, Inc. | Rubber Exchange of N. Y., Inc.
New York Cocoa Exchange, Inc. | New York Hide Exchange, Inc.
Minneapolis Chamber of Commerce | National Metal Exchange, Inc.
Our Commodity Department is prepared to execute promptly orders to buy and sell future contracts in
GRAINS COTTON
on the organized exchanges of the world.
H CORNER 17TH ST., N. W., WASHINGTON
NATIONAL 0245
NEW YORK CHICAGO PHILADELPHIA PROVIDENCE BROOKLYN
SEASONAL BRANCH OFFICES
PALM BEACH MIAMI SARATOGA SPRINGS BAR HARBOR BRETTON WOODS

RAIL BONDS ACTIVE IN LAGGING MARKET

Utilities Are Fairly Steady and Oil Issues Hold Firm Course.

FOREIGN SECTION MIXED

New York, Aug. 13 (A.P.).—The bond market went through another dull trading session today. In an irregular price movement, railroad obligations were favored and this group provided the leadership for the activity which, while comparatively small, was the best of the week.

Utilities held fairly steady. Firmness of oil company bonds and further declines in sugar company issues featured the industrials.

Turnover of foreign dollar bonds expanded. Many European governments and municipals profited moderately from the day's buying and Belgian 7s sold at a new high for the year.

Warner Brothers Rallies.

News of prospective new financing for Warner Brothers Pictures, brought a rally in the convertible 6s which closed one point higher. Share privilege rails made small gains with the exception of Atchison 4½s, which sagged 2½ points. General Theaters 6s reached a new low and International Telephone 4½s were likewise soft.

Inquiry for carrier obligations continues unabated despite the slump in trading this month. Pennsylvania debenture 4½s and Canadian National 4½s were active and closed at new 1930 highs. Best prices of the year were also established by Union Pacific 4½s, Boston & Maine 5s and Big Four 4½s. Chicago & Alton 3s gained 1⅜ and the 3½s reached a new high price.

Nickel Plate 5½s, Missouri Pacific 5s "G", St. Paul 4¾s, Atchison 4s, and New York Central 3s were well bought. International Great Northern 6s and New York Central 4½s were soft.

International Telephone Drops.

The advance of Hudson County Gas 5s to a new 1930 peak was outstanding among the utility group. American Telephone issues, consolidated 5½s and Western Union 5s were little changed. International Telephone 4½s and Utah Light & Traction 5s lost about ½ point.

Foreign issues moved irregularly higher. Austrian 7s, duplicated the gain of Belgian 7s, advancing ⅝. Several Scandinavian issues were in demand, Copenhagen Telephone 5s gaining a point to reach a new peak. Among South Americans, the gain of Brazil 6½s and Buenos Aires 6s were outstanding. Latin American governments were irregular, with Colombian, and Uruguayan issues easing.

Buying of Governments was nominal and about the only changes were small gains by Liberty 3½s and Treasury 3⅜s of '40-'43.

NEW YORK GRAIN.

New York, August 13 (A.P.).—RYE—Weak; No. 2 Western, 68½ f.o.b New York, and 66¾ c.i.f. export.

BARLEY—Weak; domestic, 73⅜ c.i.f. New York.

WHEAT—Spot weak; No. 1 Northern spring c.i.f. New York, 1.07⅝; No. 2 hard winter, f.o.b. New York, 96¾; No. 2 Manitoba, do., f. o. b. New York, 1.03¼; No. 2 mixed and No. 2 amber durum, f.o.b. New York, nominal.

CORN—Spot weak; No. 2 yellow, c.i.f. New York, 1.15⅝; No. 3 yellow, c.i.f. New York, 1.14⅝.

OATS—Spot weak; No. 2 white, 51.

CHICAGO GRAIN.

Chicago, Aug. 13 (A.P.).—Wheat values collapsed as a result of heavy selling here late today and dragged the corn market down along. To a large extent, the increased selling pressure on wheat came from Eastern sources, and was attributed to reports that the Canadian government would not guarantee banks loans to the Canadian growers' pool. These reports had but little apparent effect earlier in the day, but toward the last were made much of in connection with acute weakness shown by wheat prices at Winnipeg.

Chicago closing quotations on wheat were nervous, 2¼ to 2⅜ cents a bushel lower than yesterday's finish. Corn closed 2½ to 3 cents down, oats 1⅝ to 2⅜ cents off and provisions showing 15 to 37 cents drop.

Sharp downturns in Winnipeg wheat prices more than offset all opposite factors in the Chicago market as the day drew to an end. Emphasizing the influence of advices that the Canadian government has refused to back the Canadian pool financially were statements circulated that Canadian shippers seemed eager to cut prices to a competitive basis with United States wheat. Late downturns of Chicago wheat prices were in the face of estimates that export buying of North American wheat today totaled 2,000,000 bushels, most of it from the United States. On the other hand, rapid progress of the spring wheat harvest Northwest was reported, and the main movement of wheat from rural sources on the Canadian prairies was expected to acquire full headway soon.

A statement credited to Secretary Hyde of the United States Department of Agriculture that there was no shortage of foodstuffs and that the chief shortage was in corn, hay and pasturage was construed in some quarters as bearish. Earlier, however, the wheat market here had scored a brisk transient advance owing more or less to complaints of 40 per cent or greater impairment of French wheat crops and because of estimates that 36,000,000 bushels of the 1930 total wheat yield in France was unfit for milling. Tending likewise to bring about temporary upturns in the Chicago wheat market was talk about likelihood of big import needs by Russia and of probable serious delays to winter wheat plowing in this country owing to drought.

Corn and oats gave way with wheat, despite general failure of predicted rains except in northern Missouri and eastern Kansas. Commission houses were persistent sellers on price bulges in corn, and the general run of traders were less aggressive than of late on the buying side of the market. A feature was notice taken that corn losses, outside of the heaviest drought areas were only 8 to 10 per cent of a 5-year average crop. Oats demand today was indifferent.

Provisions went lower with grain, notwithstanding an upward slant in the hog market.

Closing indemnities: Wheat—September, 88⅝, 91⅛; December, 91⅛@91¼, 96¼; 94⅝, 1.01⅛; May, 99¼, 1.05. Corn—September, 93⅝@93¾, 99; December, 89@89@89⅛, 94⅜@94⅝; March, 91⅝, 96⅞; May, 92, 98⅛.

Cash grain:

WHEAT—No. 1 red, 90¼@90½; No. 1 hard, 89⅝@91⅝; No. 1 Northern spring, 90@90½; No. 1 mixed, 89⅛@91⅝; No. 1 dark hard, 89½.

CORN—No. 2 mixed, 1.01@1.02; No. 1 yellow, 1.01½@1.02; No. 2 white, 1.03@1.04.

OATS—No. 1 feed, 38½; No. 1 white, 40¼@41.

RYE—No. 1, 65.

BARLEY—56@67.

GRAIN AND PROVISIONS FUTURES:

	High.	Low.	Close.
—Wheat—			
September	92⅛	88⅝	88⅝
December	97⅛	93⅞	94⅛
March	1.02⅛	98⅝	98¾
May	1.05⅛	1.01½	1.01¾
Corn—			
September	99⅜	95⅞	96¼
December	95⅛	91⅛	91¾
March	97⅛	93⅛	94
May	99	95⅜	96
Oats—			
September	40⅝	38⅜	38⅜
December	44⅜	42	42
March	46⅜	44⅜	44⅜
May	48⅜	46⅜	46⅜
Rye—			
September	61½	58¼	58½
December	66⅞	63¾	64⅛
March	71¼	68¼	68⅞
Lard—			
September	10.82	10.75	10.75
October	10.82	10.75	10.75
December	10.77	10.60	10.60
January	10.77	10.60	10.60
February	.....	.....	10.70
Bellies—			
September	.....	.....	13.75

CHICAGO STOCKS.

(Reported by W. B. Hibbs & Co.)

	Bid.	Asked.
Assd. Apparel	..	32
Balaban & Katz	73	79½
Bendix	28½	29⅛
Borg & Warner	27½	28
Butler Brothers	9⅜	10
Chi. City & Conn. Ry. com	¾	1⅛
Chi. City & Conn. Ry. pfd	12	13
Com. Edison	279¾	280
Consumers com	4	5
Consumers pfd	..	65
Elec. Household	40¼	40½
Great Lakes Dredge	27	27½
Illinois Brick	20¼	21
Libby, McNeil & Libby	13	14
McCord Rad. "A"	..	30
Middle West Util. com	30¼	30½
National Leather	1⅜	1½
Public Service com., $100 par	265	275
Public Service pfd	265	275
Quaker Oats com	205	210
Quaker Oats pfd	115½	120
Swift & Co	29⅛	29½
Swift International	32¾	33½
John R. Thompson	36	37
U. S. Gypsum	41½	42
Wahl Co	4⅞	5½
Yellow Taxi	25½	26

BOND SALES ON NEW YORK EXCHANGE

(Reported direct from the New York Stock Exchange by J. & W. Seligman & Co.

UNITED STATES GOVERNMENT WAR LOANS.
The following sales are given in lots of $1,000.
Quotations in dollars and 32ds of a dollar.

Sale	Issue	Open	High	Low	Last
3	Liberty 3½s	101	101	101	101
26	Liberty 1st 4¼s	102.1	102.2	102.1	102.2
48	Liberty 4th 4¼s	103.1	103.1	102.30	102.31
13	Liberty 4th 4¼s, reg	103	103	102.26	102.26
110	U S G 4¼s	112.25	112.25	112.24	112.24
10	U S G 4s	108.6	108.6	108.6	108.6
25	U S G 3⅜s, 1943	101.16	101.16	101.16	101.16
6	U S G 3⅜s, 1947	101.31	101.31	101.28	101.28

FOREIGN GOVERNMENT BONDS.

Sale	Issue	Open	High	Low	Last
	A				
2	Antioquia, Dept of, A-7s, 1945	78¼	78¼	78¼	78¼
13	Antwerp, City of, 5s, 1958	99	99	98½	99
15	Argentine Govt 6s, ser A, 1957	99⅛	99¾	99⅛	99¾
5	Argentine Govt 6s, ser B, 1958	99	99	98¾	98¾
8	Argentine Govt 6s, June, 1959	99	99	98¾	98⅞
2	Argentine Govt 6s, Oct, 1959	99	99	99	99
13	Argentine Govt 6s, May, 1960	99	99	99	99
7	Argentine Govt 6s, Oct, 1960	98⅞	99	98⅞	99
9	Argentine Govt 6s, Sept, 1960	99	99⅛	99	99⅛
2	Argentine Govt 6s, May, 1961	99	99¼	99	99¼
2	Argentine ovt 6s, May, 1961	99	99¼	99	99¼
57	Australia 7s, 1977, ctf	93¼	93¼	92⅞	93¼
21	Australia 5s, 1955	87¼	87½	87	87½
5	Australia 5s, 1957	87	87½	87	87½
1	Australia 4½s, 1956	79	79	79	79
10	Austrian Govt 7s, 1943	105	105	105	105
	B				
1	Bavaria, King of, 6½s, 1945	96⅝	96⅝	96⅝	96⅝
8	Belgium, King of, 6s, 1955	104⅛	104⅛	104	104
2	Belgium, King of, 6½s, 1949	109½	109½	109½	109½
6	Belgium, King of, 7s, 1955	115	115½	115	115½
28	Belgium, King of, 7s, 1956	110	110	110	110
1	Bergen, City of, 8s, 1945	110⅜	110⅜	110⅜	110⅜
1	Berlin 6½s, 1950	97½	97½	97½	97½
9	Bolivia 7s, 1958	71½	71½	71	71
1	Bordeaux, City of, 6s, 1934	106	106	106	106
1	Brazil, U S of, 7s, 1952	87½	87⅝	87½	87½
6	Brazil, U S of, 6½s, 1926-57	76½	76½	76½	76½
17	Brazil, U S of, 6½s, 1927-57	75½	76¾	75½	76
8	Brazil, U S of, 8s, 1941	100⅛	100½	100	100
3	Bremen, State of, 7s, 1935	102⅝	102⅝	102⅝	102⅝
4	Brisbane, City of, 5s, 1958	81	81	81	81
10	Budapest, City of, 6s, 1962	77¾	78¼	77¾	78¼
1	Buenos Aires, City of, 6s, 1960, Oct	95	95	95	95
19	Buenos Aires, Prov of, 6s, 1961	84⅛	85¼	84⅛	84⅝
2	Bulgaria, King of, 7½s, 1968	80⅝	80⅝	80⅝	80⅝
	C				
1	Caldas, Dept of, 7½s, 1946	85⅝	85⅝	85⅝	85⅝
20	Canada, Dom of, 5s, 1931	101⅛	101¼	101	101
2	Canada, Dom of, 5s, 1952	105½	105½	105½	105½
2	Canada, Dom of, 4½s, 1936	101½	101½	101½	101½
3	Cauca Valley, Rep of, 7½s, 1946	89	89	89	89
3	Chile, Rep of, 6s, 1960	91⅜	91⅜	91⅜	91⅜
8	Chile, Rep of, 6s, 1961, Jan	91	91	91	91
1	Chile, Rep of, 6s, 1961, Sept	90¼	90¼	90¼	90¼
9	Chile, Rep of, 6s, 1963, ctf	90⅜	90½	90⅜	90½
1	Chile, Rep of, 7s, 1942	102	102	102	102
1	Chile, Rep of, Loan 7s	95	95	95	95
3	Cologne, City of, 6½s, 1950	92	92	92	92
7	Colombia, Rep of, 6s, 1961, Jan	76⅜	76⅜	75½	75½
3	Colombia, Rep of, 6s, 1961, Oct	76⅜	76⅜	76	76
1	Copen, City of, 5s, 1952	99⅜	99⅜	99⅜	99⅜
2	Cordoba, City of, 7s, 1937	84	84	83	83
1	Costa Rica, Rep of, 7s, 1951	87½	87½	87½	87½
7	Cuba, Rep of, 5s, 1945	93⅝	93⅝	93½	93½
2	Cuba, Rep of, 5½s, 1953	100¾	100¾	100¾	100¾
5	Cundinamarca, Dept of, 6½s, 1959	69¼	69½	69¼	69½
5	Czechoslovakia, Rep of, 8s, 1951	110¾	110¾	110½	110½
	D				
3	Denmark, King of, 6s, 1942	106	106¼	106	106¼
33	Denmark, King of, 5½s, 1955	101⅜	101⅞	101⅛	101⅛
18	Denmark, King of, 4½s, 1962	93⅝	93⅝	93½	93½
4	Danish Mun 8s, Ser B, 1946	110	110	110	110
17	Dominican Rep 5½s, 1940, 2d	94⅜	94⅜	94¼	94¼
5	Dresden, City of, 7s, 1945	99⅞	99⅞	99⅞	99⅞
	E				
1	Estonia, Rep of, 7s, 1967	78	78	78	78
	F				
1	Finland, Rep of, 5½s, 1958	86¼	86¼	86¼	86¼
4	Finland, Rep of, 6½s, 1956	97⅝	97¾	97⅝	97¾
3	Finnish Municip 6½s, 1954, A	96¾	96¾	96¾	96¾
2	Frankfort 6½s	91½	91½	91½	91½
10	French Govt 7½s, 1941	124¾	124¾	124½	124¾
10	French Govt 7s, 1949	119¾	119¾	119¾	119¾
	G				
11	German Govt 7s, 1949	105¼	105¾	105¼	105¾
26	German Govt 5½s, 1/3, rcts	87⅝	87⅝	87	87¼
1	Greek Govt 7s, 1964	100½	100½	100½	100½
	H				
7	Haiti, Rep of, 6s, 1952	95½	95½	95½	95½
1	Hamburg, State of, 6s, 1946	95	95	95	95
1	Heidelberg, City of, 7½s, 1950	102	102	102	102
1	Hungarian Con Mun 7½s, 1945	92¾	92¾	92¾	92¾
1	Hungary, King of, 7½s, 1944	100½	100½	100½	100½
	I				
8	Italy, King of, 7s, 1951	98¾	98¾	98½	98¾
	J				
16	Japanese 6½s, 1954	105	105	104⅞	104⅞
11	Japanese 5½s, 1965	92¼	92¼	92¼	92¼
1	Jugoslavia Mtg Bank of, 7s, 1957	84⅞	84⅞	84⅞	84⅞
	L				
11	Leipzig, City of, 7s, 1947	97¾	98⅞	97¾	98⅞
5	Lyons, City of, 6s, 1934	106	106	106	106
	M				
3	Milan, City of, 6½s, 1952	90¾	90¾	90⅛	90⅛
11	Minas Gereas 6½s, 1958	71⅝	71⅝	71⅝	71⅝
1	Montevideo, City of, 6s, 1959	91	91	91	91
	N				
4	Netherlands 6s, 1972	107½	107½	107½	107½
11	New South Wales 5s, 1957	84	84	84	84
1	New South Wales 5s, 1958	84	84	84	84
29	Norway, King of, 5s, 1963	100	100	99⅞	99⅞
1	Norway, King of, 5½s, 1965	101⅜	101⅜	101⅜	101⅜
8	Norway, King of, 6s, 1943	104⅜	104⅜	104⅜	104⅜
26	Norway, King of, 6s, 1944	104⅜	104⅞	104⅜	104⅞
2	Norway, King of, 6s, 1952	101⅝	101⅝	101⅝	101⅝
	P				
2	Panama, Rep of, 5s, 1963	94½	94½	94½	94½
3	Peru 6s, 1960	71¼	71⅜	71¼	71⅜
1	Peru 6s, 1961	71¼	71¼	71¼	71¼
2	Peru 7s, 1959	92	92	91¾	91¾
2	Poland 7s, 1947	84	84	84	84
	Q				
2	Queensland, State of, 6s, 1947	100¼	100¼	100	100
10	Queensland State of 7s, 1941	104½	105	104½	104½
	R				
5	Rio de J City of 6½s, 1953	69¼	69¼	69	69
8	Rio Gr do Sul St of 8s, 1946	90½	90½	90¼	90¼
13	Rome City of 6½s, 1952	91⅜	91⅜	91¼	91⅜
1	Roumania 7s, 1959	83	83	83	83
	S				
1	Sao Paulo State of 6s, 1968	66½	66½	66½	66½
15	Sao Paulo State of 7s, 1942, rcts	90	90¼	90	[illegible]
5	Sao Paulo State of 8s, 1950	93¼	93¼	92¾	92¾
18	Serbs C & S King of 8s, 1962	97	97	96½	96½
3	Serbs C & S King of 7s, 1962	86	86	86	86
3	Silesia Prov of 7s, 1958	72	72	71	71
5	Styria Prov of 7s, 1946	91½	91½	91½	91½
5	Switzerland Govt of 5½s, 1946	104½	104¾	104½	104¾
23	Switzerland Govt of 8s, 1940	107½	107¾	107¼	107¼
	T				
1	Tokyo City of 5½s, 1961	91¼	91¼	91¼	91¼
5	Tolima Dept of 7s, 1947	75	75½	75	75
	U				
6	U K Gt B & I 5½s, 1937	105¼	105¼	105	105
30	Uruguay Rep of 6s, 1960	96½	96¾	94⅝	96¾
	V				
1	Vienna City of 6s, 1952	85⅞	85⅞	85⅞	85⅞
	Y				
6	Yokohoma City of 6s, 1961	97	97	97	97

DOMESTIC BONDS—RAILS AND MISCELLANEOUS.

Sale	Issue	Open	High	Low	Last
	A				
4	Abitibi Power & Paper 5s, 1953	85¾	85¾	85¾	85¾
5	Allegheny Corp 5s, 1944	99¾	99¾	99¾	99¾
5	Allegheny Corp 5s, 1950, rcts	95	95	95	95
3	Amer Agri Chem 7½s, 1941	103¾	104	103¾	104
14	American Foreign Power 5s, 2030	88¾	88¾	88⅝	88⅝
9	Amer I G Chem 5½s, 1949	106⅜	106⅜	106¼	106¼
11	American International 5½s, 1949	98½	98½	98	98
9	Amer Smelt 5s, 1947	102¾	102¾	102⅝	102⅝
2	Amer Sugar Ref 6s, 1937	103⅝	104	103¾	104
4	Amer Tel & Tel 4½s, 1939	160½	161½	160½	161½
24	Amer Tel & Tel 5s, 1965	106⅛	106½	106¼	106⅜
35	Amer T & T col tr 5s, 1946	106½	106½	106⅜	106½
5	Amer T & T Col 5½s, 1943	108½	108½	108	108
10	Amer Tel & Tel 5s, 1960	106⅛	106⅛	106	106
1	Amer Water Works 6s, 1975	107	107	107	107
1	Amer Writ Paper 6s, 1947	77⅝	77⅝	77⅝	77⅝
2	Armour & Co 4½s, 1939	92¾	92¾	92¾	92¾
20	Armour & Co of Del 5½s, 1943	82⅝	83¼	82⅝	82⅝
10	At T & S F gen 4s, 1995	96½	96¾	96⅜	96¾
5	At T & S F 4½s, 1998	128	128	126½	126½
1	Atlantic Coast Line 4s, 1952	95⅜	95⅜	95⅜	95⅜
2	A C L & N col 4s, 1952	92	92	92	92
	B				
19	B & O 4½s, 1933	100⅞	101	100⅞	101
24	B & O cvt 4½s, 1960	101	101	100⅝	101
1	B & O (S W Div) 5s, 1950	104¾	104¾	104¾	104¾
9	B & O 5s, ser D, 2000	104	104	104	104
4	Bell Tel of Pa 5s, ser B, 1948	107	107	107	107
2	Berlin Elec Elev 6½s, 1956	90½	90½	90½	90½
1	Berlin City Elec 6½s, 1951	90⅛	90⅛	90⅛	90⅛
1	Berlin City Elec 6½s, 1959	91	91	91	91
11	Boston & Maine 5s, 1955	99¾	99¾	99⅝	99¾
28	Bklyn Man Tran 6s, 1968	98⅝	99	98½	98⅞
10	Bush Term Bldg 5s, 1960	102½	102¾	102½	102¾
	C				
1	Canadian National 5s, 1970	104¾	104¾	104¾	104¾
1	Canadian National 4½s, 1968	98½	98½	98½	98½
1	Canadian National 5s, 1969, July	104	104	104	104
3	Canadian National 5s, 1969, Oct	104	104	104	104
2	Canadian Nor 7s 1940	111⅞	111⅞	111⅞	111⅞
22	Canadian Pac deb 4s	89⅝	89⅝	89½	89½
3	Canadian Pac 5s, 1954	103¼	103¼	103¼	103¼
1	Canadian Pac 5s, 1944	104⅝	104⅝	104⅝	104⅝
4	Central Pacific 5s, 1960	105	105⅛	105	105⅛
8	Ches & Ohio 4½s, 1995 B	100	100	99⅝	99⅝
50	Ches Corporation 5s, 1947	100⅛	100⅛	100⅛	100⅛
2	C & E Ill 1st cons g 5s, 1951	70	70	70	70
5	Chi Great West 1st 4s, 1959	72	72½	72	72½
21	C M St P & Pac 5s, 1975	84½	84½	84¼	84½
10	C M St P & Pac adj 5s, 2000	50½	50½	50½	50½
14	C M & St P 4¾s, 1989, rcts	99¼	99⅜	99¼	99⅜
10	C M & St P 3½s, 1989	73⅛	73⅛	73⅛	73⅛
6	Chi & N W 4¾s, 1949, cvt	100	100	99¾	100
2	Chicago Rys 1st 5s, 1927	81½	81½	81½	81½
7	Chi R I & P ref 4s, 1934	98⅞	99	98⅞	98⅞
27	Chi R I & P 4½s, 1952	97	97	97	97
5	C R I & P g 4s, 1988	92½	92½	92½	92½
74	C R I & P 4½s, 1960, cvt	97⅞	97⅞	97⅝	97⅞
42	Chile Copper 5s, 1947	76⅜	76⅜	76⅜	76⅜
2	Cinn Gas 4s, 1968	91¼	91¼	91¼	91¼
16	C C C & St L 4½s, 1977	99⅜	99⅞	99⅜	99⅞
1	C C C & St L r & i 5s D, 1963	104⅝	104⅝	104⅝	104⅝
2	Cleveland Union Terminal 4½s, '77	101	101	101	101
1	Colo & South 1st 4½s	101⅛	101⅛	101⅛	101⅛
1	Columbia Gas & El 5s, 1952, May	102⅞	102⅞	102⅞	102⅞
2	Commercial Invest 5½s, 1949	94⅝	94⅝	94⅝	94⅝
8	Con Gas N Y 5½s, 1945	106⅞	106⅞	106½	106⅝
1	Container Corp of Am 6s, 1946	92¾	92¾	92¾	92¾
6	Crown Willamette Paper, 1951	102⅝	103	102⅝	103
	D				
1	Del & Hud 1st & ref 4s, 1943	94⅜	94⅜	94⅜	94⅜
96	Den & Rio Grande 1st 4s, 1936	96½	96½	96½	96½
1	Den Rio Grande & West 5s, 1978	91¼	91¼	91¼	91¼
2	Detroit Edison 1st & ref 5s, 1940	105	105	105	105
8	Dodge Bros 6s, 1940	93¾	93¾	93¾	93¾
	E				
1	Edith Rock-McCormick 6s, 1934	102½	102½	102½	102½
10	Erie gold 4s, A 1953	86⅝	86⅝	86⅝	86⅝
21	Erie R R 5s 1967	92	92	91⅝	91⅝
6	Erie R R 5s, 1975	91¾	91¾	91⅝	91¾
	F				
1	Fla East Coast 1st & rf 5s, 1974	46½	46½	46½	46½
2	Framerican Ind Dev 7½s, 1942	108¼	108¼	108¼	108¼
	G				
19	General Cable 5½s, 1947	97½	97¾	97½	97½
11	General Motors Accep 6s, 1937	103⅛	103⅛	103⅛	103⅛
38	General Theater 6s, 1940	93½	93½	93	93
6	German Cen Agri Bk 6s 1960 July	83	83	82½	82½
9	German Cen Ag Bk 6s 1960 Oct	83	83	82½	82½
1	German Cen Ag Bank 6s, 1938	90¼	90¼	90¼	90¼
9	Goodyr T & R 5s, 1957	93⅛	93⅛	93⅛	93⅛
1	Grand Trunk of Can deb 6s, 1936	106⅛	106⅛	106⅛	106⅛
4	Grand Trunk of Can deb 7s, 1940	111½	111½	111½	111½
41	Great Nor 5s, 1973	111⅜	111⅜	111⅛	111⅛
3	Great Nor 5½s, 1952	111	111	111	111
91	Great Nor 7s, 1936	111½	111¾	111½	111¾
47	Great Nor 4½s, Ser E, 1977	98¾	98⅞	98¾	98⅞
	H				
10	Hudson Coal Co 5s, 1962	65	65	65	65
14	Hudson County Gas 5s, 1949	104½	105	104½	105
7	H & M 1st & ref 5s, A, 1957	100¾	100¾	100½	100½
2	H & M adj inc 5s, 1957	81¼	81¼	81¼	81¼
	I				
1	Interb R T ref 5s, 1966	66¼	66¼	66¼	66¼
4	Interb R T ref 5s, 1966, sta	66⅛	66¼	66⅛	66¼
7	Internat Hydro Elec 6s, 1944	99⅞	100	99¾	100
3	Inter & Gt N adj 6s, 1952	87½	87½	87	87
8	Internat Match 5s, 1947	99⅞	99⅞	99¾	99⅞
3	Internat Paper 5s, 1947	85	85	84⅝	84⅝
5	Internat Paper ref 6s, 1955	87¼	87¼	87¼	87¼
1	Internat T & T 4½s, 1952	91	91	91	91
3	Internat T & T 4½s, 1939	109⅝	109⅝	109⅝	109⅝
9	Internat T & T 5s, 1955	97⅞	98	97¾	98
	K				
2	Kans C S 1st g 3s, 1950	79¼	79¼	79	79
7	Krueger-Toll Co 5s, 1959	96¾	97	96¾	96¾
	L				
11	Lautaro Nitrate 6s, 1954	83	83	82½	82½
2	Loew's Inc 6s, 1941, x-war	98½	98½	98½	98½
	M				
21	M, K & T 1st g 4s, 1990	89	89	89	89
3	M, K & T pr lien 4s, B, 1962	91	91	91	91
10	M, K & T 4½s, 1978	98¾	98¾	98¾	98¾
7	M, K & T 5% cu ad 5s, A, 1967	102	102	102	102
2	Mo Pac 5s, Ser F, 1977	101½	101½	101½	101½
4	Mo Pac 5½s, 1949	107½	107½	107½	107½
3	Mo Pacific gen 4s, 1975	78⅝	78¾	78⅝	78¾
27	Mo Pac 5s, Ser G, 1978	100¾	101¼	100¾	101¼
1	Mortgage Bank of Chile 6s, 1962	89¼	89¼	89¼	89¼
	N				
27	Nat Dairy Products 5¼s, 1948	99	99	99	99
4	National Radiator 6½s, 1947	21½	21½	21½	21½
1	N O, T & Mex 4½s, 1956	89	89	89	89
3	N Y C & H R 1st 3½s, 1997	83½	83½	83¼	83¼
15	N Y C & H R deb 4s, 1934	99⅞	99⅞	99¾	99⅞
1	N Y C & Lake S col 3½s, 1998	80⅞	80⅞	80⅞	80⅞
10	N Y C ref & imp 4½s, 2013	101¾	102	101¾	102
3	N Y, Chi & St L 6s, 1931	101¾	101¾	101¾	101¾
5	N Y, Chi & St L 6s, 1932	102⅝	102⅝	102⅝	102⅝
12	N Y, Chi & St L 5½s, A, 1974	107¼	107¼	107¼	107¼
80	New York, Chi & St L 4½s, 1978	98	98¼	98	98¼
1	N Y, Chi & St L deb 4s, 1931	100½	100½	100½	100½
25	N Y, N H & H 4½s, 1967	95¼	95¼	95	95
48	N Y, N H & H col 6s, 1940	106	106	106	106
1	N Y Tel ref 6s, 1941	107⅜	107⅜	107⅜	107⅜
5	North Amer Edison ctf 5s, 1949, C	99¾	99¾	99¾	99¾
1	Nor Pacific gen 3s, 2047	68	68	68	68
8	N Pac pr ln g 4s, 1997	94	94	94	94
25	N Pac ref & imp 6s, 2047	113⅝	113⅝	113⅝	113⅝
13	Nor Pacific 5s, ser C, 2047	106¼	106¼	106	106
10	Nor Pacific 5s, ser D, 2047	106¼	106¼	106¼	106¼
1	Nor States P 5s, 1941	103½	103½	103½	103½
	O				
1	Oriental Dev, 6s, 1953	97¾	97¾	97¾	97¾
2	Oriental Dev 5½s, 1958	90⅝	90⅝	90⅝	90⅝
	P				
1	Pac Gas & El 5s, 1942	102⅞	102⅞	102⅞	102⅞
1	Pac Tel & Tel ref 5s, 1952	106	106	106	106
10	Paramount Publix 5½s, 1950 w i	94½	94½	94½	94½
9	Para-Fam-Lasky 6s, 1947	99¾	99¾	99¾	99¾
1	Paris-Lyons Med Ry 6s, 1958	103⅜	103⅜	103⅜	103⅜
13	Paris-Lyons Med Ry 7s, 1958	106	106⅛	106	106⅛
4	Penn R R g m 4½s Series A, 1965	101¾	102	101¾	102
1	Penn R R con 4½s, 1960	110⅛	110⅛	110⅛	110⅛
2	Penn R R 5s series B, 1968	110⅛	110⅛	110⅛	110⅛
3	Penn R R 5s 1964	104½	104¾	104½	104¾
3	Penn R R 6½s, 1936	109⅝	109⅝	109⅝	109⅝
146	Penn R R 4½s D, 1970	97⅝	98	97⅝	98
6	Pere Marquette 4½s, 1980	100⅜	100⅜	100	100
4	Philadelphia Co 5s, 1967	101⅛	101⅛	101⅛	101⅛
1	Phil & Reading C & I 5s, 1973	81½	81½	81½	81½
24	Phil & Reading C & I 6s, 1949	97	97	96½	97
13	Phillips Petroleum 5¼s, 1939	96¼	96¼	96¼	96¼
5	Postal Tel & Cable 5s, 1953	93½	93½	93½	93½
1	Pub Ser El & Gas 4½s, 1970	100½	100½	100½	100½
2	Pure Oil 5½s, 1940	98⅞	98⅞	98⅞	98⅞
	R				
2	Remington Arms 6s, 1937	96½	96½	96½	96½
1	Rhine West El 6s, 1955, ct ww	90	90	90	90
19	Royal Dutch 4s, 1945, ww	91¼	91¼	91	91¼
	S				
5	S A L Ry 6s, 1945	50	50	50	50
4	Shell Union Oil 5s, ctf, 1949, ww	99⅜	99⅜	98⅞	98⅞
1	Siemens & Halske 6½s, 1951	100⅛	100⅛	100⅛	100⅛
10	Sinclair Crude Oil 5½s, 1938	102⅛	102⅛	102⅛	102⅛
6	Sinclair Pipe Line 5s, 1942	101¼	101¼	101¼	101¼
21	Sinclair Oil 7s, 1937	104⅛	104⅝	104⅛	104⅝
5	Sou Pac ref 4s, 1955	95⅞	95⅞	95⅝	95⅝
7	Sou Pac 4½s, 1969	100¼	100¼	100	100
164	Sou Pac-Oreg Lines 4½s, 1977	99¾	100	99¾	100
9	Sou Ry gen 4s, Ser A, 1956	89½	89⅝	89½	89⅝
2	Sou Ry 5s, 1994	111	111	111	111
3	Sou Ry 6s, 1956	116½	116½	116½	116½
3	Sou Ry gen 6½s, 1956	123½	123½	123½	123½
36	St L & S F R pr ln Ser A, 4s, 1950	91¼	91⅜	91¼	91⅜
15	St L & S F R R 4½s, 1978	92¾	93	92⅝	93
3	St L & S W cons 4s, 1932	99⅝	99¾	99⅝	99¾
3	Southwest Bell Tel 5s, 1954	105½	105½	105½	105½
13	Standard Oil of N J 5s, 1946	104	104½	104	104½
10	Standard Oil of N Y 4½s, 1951	99½	100	99½	100
	T				
15	Tex & Pacific 1st 5s, 2000	93¼	93¼	93¼	93¼
2	Transcontin Oil 6½s, 1938, x-w	101	101	101	101
6	Toho Elec Pow 6s, 1932	99¾	99¾	99¾	99¾
4	Tokyo Elec Light 6s, 1953	89¼	89¼	89¼	89¼
	U				
8	Union Drug of Del 5s, 1953	97¾	98½	97¾	98½
6	Union Pac 1st g 4s, 1947	97	97	97	97
18	Union Pac 1st & ref 4s, 2008	93	93⅞	93	93⅞
16	Union Pac 4s, 1968	91¾	91¾	91¾	91¾
10	Union Pac 4½s, 1967	101¼	101¼	101¼	101¼
5	U S Rubber 5s, 1947	82½	83	82½	82½
2	Utilities Pow & Lt 5s, 1959, w w	83⅝	83⅝	83½	83½
	W				
1	Wabash 1st 5s, 1939	103½	103½	103⅛	103½
1	Wabash 5½s, 1975	104¾	104¾	104¾	104¾
35	Warner Bros cvt 6s, 1939	89¾	89¾	89¾	89¾
7	Western Union 5s, 1960	104¾	104¾	104¾	104¾
	Y				
2	Youngstown S & Tube 5s, 1978	103¼	103¼	103⅛	103¼

Total bond sales: Today, $7,488,000; yesterday, $6,818,000; week ago, $7,615,000; year ago, $11,354,000.

A. & P. HEAD TAKES OPTIMISTIC STAND

Hartford, on Visit in Capital, Says Now Is Time to Go to Work.

IS OPENING NEW STORES

By THOMAS M. CAHILL.

An optimistic note on business was sounded yesterday by John A. Hartford, president of the Great Atlantic & Pacific Tea Co., who expressed confidence in the future of America's trade and suggested that the present be a time for hard work.

Mr. Hartford, now on a tour of inspection of largest and newest of the company's 15,000 stores operating throughout the United States and Canada, said emphatically, "We must look forward and not backward, for this is not a period of dreaming or making wild claims, neither is it a time for calamity howlers. We must roll up our sleeves and go to work."

Commenting on the new stores of his great chain here and elsewhere, he said, "These are our answers to questions about business and they show our faith in the future prosperity of our country. During this reconstruction period it might be well for those considering developments to take advantage of the present low prices.

"In the past few years most of us have been following the path of too much luxurious leisure. Now the realization that we must work harder will in itself be a benefit to all. One big factor in the last few years has been waste. Our organization is doing its best to cut this down.

Besides a chain store executive, Mr. Hartford is also a banker, being a director of the Girard Trust Co. of Philadelphia, and the Guaranty Trust Co. of New York. His home is at the Hotel Plaza, New York City.

Northeast Savings Bank Aid.

W. W. Deal, one of the leading morticians of the city, with funeral home at 816 H street northeast, was elected a member of the board of directors of the Northeast Savings Bank at its regular monthly meeting yesterday.

Mr. Deal has been engaged in the above business since 1909, and is known throughout the city for the splendid service rendered by his establishment. He has always taken a very active part in the civic and business affairs of the community and has done much toward developing a high spirit of citizenship in it. He is a member of the Northeast Business Men's Association and also a member of the Indian Springs Golf Club. He resides at 6402 Sixteenth street northwest.

Capital Business Declines.

A recent upward trend of local trade is shown by the August analysis of sectional business conditions just completed by the Bureau of Business Conditions of Alexander Hamilton Institute, which describes local commercial conditions as having been poor in July. Present local business volume is still 9.6 per cent off from this time a year ago, according to the survey.

In a section of the analysis devoted to corporation tax returns and gross income, 1988 local returns are shown on a gross income of $638,911,000, or 0.4 per cent of the country's total gross income per return was $321,000. In another section dealing with domestic consumers of electricity, the District of Columbia is shown to have 111,344 electric customers, an increase of 8.9 per cent over the number in the fiscal period of 1929-30 and an average of 5.1 persons per customer.

Cooper Back From Europe.

William Knowles Cooper, partner in Crane, Parris & Co., has returned from a European tour during which, while in England, he was honored by election as vice moderator of the International Council of Congregational Churches, which he attended as an American representative.

Vasco Products Directors.

Stockholders of Vasco Products, Inc., Brentwood, Md., elected two new directors to the board at a recent meeting. Representative William E. Hull, Illinois, and A. R. R. Onyun, of the Washington Times. They, with the following, constitute the board for the coming year: C. J. Mains, H. O. Mains, H. P. Hermance, J. B. Bowen and George A. Bunting.

The company reported sales increases and increased profits for the first seven months of 30 per cent over same period of 1929 and a banner year thus far.

Curb Review

New York, Aug. 13 (A.P.).—Several of the more active curb shares closed a point or too higher today, in sympathy with a vigorous upturn on the big board. Total sales of 518,700 shares were the largest of the week.

The market was under further selling pressure during the early hours of trading, however, and a long list of comparatively inactive issues which lost ground then failed to recover, so that net losses were in the majority at the finish, despite firmness of the more popular trading shares.

American Gas & Electric and Electric Bond & Share sold up about 3 and 2 points, respectively, but closed fractionally under the best. United Light A was also a firm spot, gaining more than a point in a fair turnover Central Public Service A, however, sagged about a point to a new low, and North American Power & Light dropped about 5 points to 63, the year's low.

Operations for the advance were resumed in some of the natural gas issues, notably Duquesne, which rose 2, and Missouri Kansas Pipe Line, which mounted 3. Appalachian and United were also firm. Oils, however, were irregular and sluggish, failing to respond to the favorable weekly petroleum statistics. Cosden dropped 3 to within about 2 points of the year's low. Gulf dropped 2, then regained its loss. Cities Service and Standard of Indiana closed up fractionally.

In the industrial specialties, Ford, Ltd., gained more than a point in a large turnover, and there was fair demand for some of the aviation issues. Detroit Aircraft gained fractionally, reflecting report that its July sales of commercial planes set a new high record. Fokker gained about a point.

Aluminum, Ltd., in which the market is extremely thin, dropped 20 points in a small turnover. American meter, which also trades in a thin market, tumbled 9 to a new low. Newport Co. sold off about 2 to a new minimum, and Shaeffer Pen duplicated its low point with a drop of 3.

In the investment company group United Founders and Goldman Sachs gained fractionally. Fresh demand appeared for Prince & Whitely on payment of another quarterly dividend. Securities Corporation General, and selling to yield more than 10 per cent dividend of 25 cents, at which rate it is Selected Industries Preferred dropped 5 points, and Sun Investing 1, to new lows.

NEW YORK CURB TRANSACTIONS

Sales in hundreds.		High	Low	Close
	A			
1	Aero Underwrit	11	11	11
50	Ala Gt So (7s)AS	103	102½	102½
50	Ala Pow pf (6) AS	102¼	102¼	102¼
1	Alex Ind	1½	1½	1½
1	Allegheny Gas	4¼	4¼	4¼
2	Allied Aviation	1	1	1
4	Allied Mills (.60)	9	8⅝	8⅝
1	Alum Ltd	139	139	139
1	Am Capital B	7	7	7
2	Am C P & L A (3r)	39⅞	39⅞	39⅞
16	Am C & L B (10%f)	14⅛	14	14⅛
11	Am Com P A (10%f)	22	20⅝	22
2	Am Co P B (10%f)	44⅝	43⅝	44⅝
104	Am Cen Oilfields	⅝	½	⅝
76	Am Cyan B (1.60)	19⅛	18⅞	19
2	Am Dept St	3⅜	3⅜	3⅜
3	Am Equities	14½	14⅛	14½
22	Am & F P war	42⅞	41½	42⅞
50	Am G & El (1a)	127⅝	122½	126⅞
12	Am Invest B	8⅛	8	8
2	Am L & Tr (2½)	58	56⅝	56⅝
2	Amer Maize (2)	32	32	32
21	Am Maracaibo	2⅛	2	2
25	Am Meter AS	59⅝	59⅝	59⅝
1	Am Phenix	27	27	27
164	Am Sup P (1)	21⅛	20¼	21
12	Am U&G B vtc (.40)	8⅝	8¼	8¼
2	Am Yvette	2	2	2
36	Appalach Gas	10⅛	9⅝	10⅛
1	Ark Nat Gas	9	9	9
29	Ark Nat Gas A	9	8⅞	9
1	Ark Nat G pf (.60)	8	8	8
5	Asso E In Ltd (.30)	5½	5½	5½
3	Asso G & E	32	31¼	31½
23	Asso G&E A (2.40r)	30¼	30⅛	30¼
1	Atlas Util	8½	8½	8½
2	Autom Mus A	2½	2½	2½
1	Aut V M cv pr pt	13	13	13
1	Avia Corp Am	45	45	45
1	Axton F T A (3.20)	42	42	42
	B			
1	Bahia Corp	5	5	5
5	Blaw K W (1)	19	19	19
9	Blue Ridge (.40)	8⅛	7⅞	8⅛
43	Blue R cvt pf (3r)	40	39	40
16	Braz Tr & Lt (2a)	35½	34⅝	35½
8	Brill B	2⅝	2⅝	2½
1	Bulova W pf (3½)	31¾	31¾	31¾
2	Bunk H & S (6¼s)	67	67	67
1	Buzza Clark	1	1	1
5	Bwana M Kubua	2⅝	2⅝	2⅝
	C			
1	Cable R T vtc	2¾	2¾	2¾
3	Cable & Wire B	½	½	½
1	Cab & W pf (.09½)	3¼	3¼	3¼
7	Cam Co vtc	½	½	½
16	Can Marc Wireless	4⅛	3⅝	4⅛
1	Carnat Co (1½a)	31	31	31
1	Cen At Stat vtc	3⅜	3	3⅜
4	C P Serv A (1¾r)	26	25⅝	25⅝
23	Cen St El (.40a)	21	20⅝	21
1	Centrif Pipe (.60)	6⅝	6⅝	6⅝
8	Chain Strs Dev	5⅛	4⅝	5⅛
1	Chem Corp (3g)	28	28	28
4	Cath P A nv (½)	18½	18¼	18½
13	Chem N A nv	23⅞	23¼	23⅞
265	Cities Serv (.30a)	27	26⅞	27
2	Cities Serv pf (6)	90	89⅞	90
4	Cit Serv B pf (.60)	8¼	8¼	8¼
13	Col Oil & G vtc	7⅝	7½	7½
1	Col Pic vtc (1½a)	34⅞	34⅞	34⅞
122	Com'w & So war	3¼	3⅛	3¼
2	Com Wat W (6%f)	13⅝	13¼	13⅝
6	Cons Cop Min	4	4	4
1	Cons Dairy (2)	12¼	12¼	12¼
5	Cons G&E Bal(3.60)	113	113	113
8	Cons Laundries	12¾	12⅛	12½
1	Cons Thea vtc	1⅝	1⅝	1⅝
5	Cord Corp	7	7	7
2	Corp Sec Chi (6%f)	20⅞	20⅞	20⅞
3	Corroon & Rey	9	9	9
5	Cosden Oil	35¼	34⅞	34⅞
12	Creole Pet	6⅛	6	6
2	Crocker & Wheel	16¼	16⅛	16¼
3	Cuban Cane war	⅜	⅜	⅜
38	Curtiss Wright war	1⅛	1⅛	1⅛
3	Cusi Mex Min	¾	¾	¾
	D			
1	Darby Pet (2)	11½	11½	11½
4	Deere&Co n (1.20a)	68½	67⅝	68½
8	De Forest	3⅛	3⅛	3⅛
2	Deisel W Oil (1½)	16	16	16
8	Derby Oil	6½	6½	6½
67	Detroit Aircraft	4⅜	3¾	4¼
13	Douglas Airc (¾)	19⅝	19⅛	19⅛
4	Dresser Mfg B (2)	35	33½	33½
1	Driver Harris	66	66	66
100	Duke Pow (5a) AS	160¼	160	160
5	Duquesne Gas	9⅝	8	9⅝
3	Durant Mot	3	2¾	2¾
	E			
10	East Gas & F	30⅜	30	30
3	East Sts Pow B (1)	27¼	27¼	27¼
3	Eastern Util A	8⅝	8¼	8¼
1	Edison Bros St	12	12	12
15	Eisler Elec (1½)	7⅝	7¼	7⅝
585	El Bd & Sh (6%f)	75¼	72½	74⅞
3	El Bd & Sh pf (6)	107¼	107¼	107¼
1	El Bd & Sh 5% p(5)	94¾	94¾	94¾
4	El Pow Assoc (1)	21	20⅝	21
1	ElecPowAssoc A (1)	20	20	20
7	ElP&L op war	39	38	39
7	Elec Share (1a)	18½	18⅛	18⅛
2	ElecShare pf (6r)	93⅝	93½	93½
1	Empire Fire Ins	12	12	12
12	Europ El A (.60)	13¼	12⅞	12⅞
4	EuropeEl deb rts	4½	4½	4½
2	Evans Wallo Lead	2	1⅞	2
	F			
2	Fandango	½	½	½
2	Fiat rcts (1¼)	16	16	16
3	Financial Invest	2⅛	2⅛	2⅛
1	FireAssocPhila (2½)	27¼	27¼	27¼
14	Fokker Aircraft	17⅛	15¾	16⅞
3	Foltis Fischer	4⅛	4⅛	4⅛
2	FordMotFrance(.28)	10½	10½	10½
236	Ford Mot Ltd(37½r)	22⅝	20½	22¼
1	Founda Foreign A	3¼	3¼	3¼
4	Fox Theater A	8½	8⅛	8½
	G			
8	Garlock Pack (1.20)	20⅛	19⅛	19⅛
1	Gen Alloys (.80)	11	11	11
9	Gen Bak	2½	2⅜	2⅜
7	GenElLtd rct (½)	11⅝	11½	11½
1	Gen Empire	19	19	19
1	Gen Fireproof (2)	30	30	30
2	Gen Ldy Mach	4	4	4
6	GenWatWks (2)	28½	27⅞	28½
1	Gilbert Co pfd	38	38	38
3	GleanCombHarv (2)	25⅝	25½	25½
4	Globe Underw (.15)	10½	10½	10½
1	Gold Coin	4⅛	4⅛	4⅛
4	Gold Seal Elec	2⅝	2¼	2¼
6	Gold Center Min	2⅞	2⅜	2⅜
91	Goldman Sachs	16¼	16	16¼
2	GrRapStrEquip (½)	7	6⅝	6⅝
1	Grief (L) & Bros	10⅛	10⅛	10⅛
1	Griffith D W A	1⅛	1⅛	1⅛
2	Guardian Fire (2)	29	28⅝	28⅝
2	Guenther Rud (2)	24½	22⅝	24½
14	GulfOilCor Pa (1½)	117½	115⅛	117½
	H			
50	HartfordEl (2¾)AS	87½	86½	86½
1	Hecla Min (1)	9	9	9
6	Helena Rubenstein	3½	3⅛	3⅛
1	HirWalkerG&W (1)	8⅝	8⅝	8⅝
7	Houston Oil	16⅞	16	16⅞
5	Hudson Bay M & S	7⅝	7⅛	7⅛
1	Hydro Elec Serv (2)	33⅝	33⅝	33⅝
8	Hygrade Food	11⅛	10	11⅛
	I			
2	Ind Ter Ill A	31½	31⅛	31½
2	Ind Ter Ill B	31	31	31
1	IndustFin ctf(10%f)	17½	17½	17½
5	Insull Util (9%f)	58⅝	58⅝	58⅝
3	Insurance Sec(1.40)	15	15	15
9	Intercon Petrol	¾	¾	¾
1	Intercon Pow A (2)	20	20	20
2	Intercon Pow war	2⅝	2½	2½
42	Internat Pet (1)	18⅛	17⅞	18
1	Internat Cigar Mch	55	55	55
3	Inter Superpow (1a)	33	32½	33
1	Inter Util A (3½)	40	40	40
10	Inter Util B	11⅝	11½	11⅝
11	Inter Util war	5½	5⅛	5½
5	Interst Eq	7	6¾	6¾
4	Inters Eq cv pf (3)	35	33½	35
3	Irving Air Ch (1)	13⅜	13⅜	13⅜
	J			
2	Jenkins Bros	30⅝	30⅝	30⅝
	L			
2	Lakey Fdy	4½	4½	4½
1	Lehigh C&N n(1.40)	31⅝	31⅝	31⅝
20	Leonard Oil	1⅛	1⅛	1⅛
1	Liberty Bak	2	2	2
2	Liberty Dairy Prod	20⅝	20⅝	20⅝
2	Lily Tulip Cup(1½)	25	25	25
2	Loew's war	8	7⅞	8
1	Loew's deb rts	31	31	31
4	Lone Star Gas(1)	36¾	35⅞	36¾
12	Louis L & E	2	2	2
	M			
8	Magdalena Syn	¼	¼	¼
25	Mang St pf(6½)AS	56⅛	56⅛	56⅛
3	Marc Int M(.52½)	9	9	9
1	Mass Util Asso	6¾	6¾	6¾
21	Mavis Bott	1⅛	1⅛	1⅛
2	May Hosiery pf	23½	23½	23½
1	Mayflower Assoc(2a)	59	59	59
1	McCord Rad B	8	8	8
11	Mead John (3¾g)	79½	76	79½
4	Memphis Nat Gas	13⅛	13⅛	13⅛
2	Merritt C & S(1.60)	17½	17	17
2	Metal & Min(1.20)	12⅛	12⅛	12¼
2	Metro Ch Stores	7	7	7
5	Mid St Pet B vtc	2½	2½	2½
1	M West St Util(1¾)	24	24	24
11	M West Util (8%f)	27½	26⅞	27½
1	Midland Steel n (2)	17⅛	17⅛	17⅛
61	Mo Kans P L(10%f)	21⅞	17⅝	21⅞
19	Mo Kans P L B vtc	1	1	1
50	Moh H 1 pf (7)AS	107¼	107¼	107¼
1	Moneng W Ppf(1¾)	25⅜	25⅜	25⅜
4	Mount Prod (1.60)	9⅞	9	9⅞
	N			
2	National Am Co	6⅛	6	6⅛
4	Nat Avia	9	8⅝	9
4	Nat Bond&Sh (¼)	35¾	35¾	35¾
1	Nat Elec Pow pf(7)	93	93	93
3	Nat Fam Strs (1.60)	10⅛	10⅛	10⅛
4	Nat Fuel & Gas (1)	29⅞	29	29⅞
25	Nat Investors	12⅝	11⅝	11¾
3	Nat P&Lt 6% p (6)	101½	101¼	101¼
1	Nat Pub Ser A(1.60)	23¼	23¼	23¼
3	Nat Rub Mach (2)	10½	10¼	10¼
14	Nat Screen (2)	30	29½	30
4	Nat Sh T Sec A(½a)	15¼	15	15¼
7	Nat Union Radio	3⅞	3¾	3¾
2	Nehi Corp (1.30)	19	18½	18½
80	Nev Calif Elec AS	119⅝	118	118
4	Newmont Min (4)	84½	82½	84½
3	Newport Co (2)	21½	20⅛	20⅛
1	N Y Pet Roy	9½	9½	9½
8	N Y, Rio & B Aires	8	7⅛	8
50	N Y Tel 6½% p AS	115¾	115¾	115¾
1	N Y Transit (1.80g)	14⅛	14⅛	14⅛
58	Niag Hud Pow (.40)	15⅝	15¼	15½
7	Niag Hud P A war	4⅛	4⅛	4⅛
4	Niag Share Md(.40)	12⅝	12	12
1	Niles Bem Pd(2½g)	27⅛	27⅛	27⅛
3	Nipissing Mine(.30)	1¼	1¼	1¼
5	Noranda Mines (2)	22¼	22⅛	22¼
19	Nor Am Avia A war	2⅝	2½	2½
2	Nor Am Lt&P(8%f)	63	63	63
20	Nor European Oil	2	1⅞	2
	O			
9	Ohio Cop	½	½	½
7	Ohio Oil (4½g)	62¼	62	62⅛
21	Ohio Oil n	31¼	30¾	31¼
1	Ohio Oil pf (8)	108½	108½	[illegible]
2	Oil Stocks A (½)	8⅝	8⅝	[illegible]
1	Outb Mot A (1.80)	7⅝	7⅝	[illegible]
	P			
2	Pacific West Oil	15½	15½	[illegible]
3	Pantepec Oil	1¾	1¾	[illegible]
55	Pennroad Corp(.20)	10⅞	10⅝	[illegible]
1	Pa P & L 7% pf(7)	110⅛	110⅛	110⅛
2	Peo Lt Po A(2.40r)	30⅞	29	30⅞
80	Pepperell Mfg (8)AS	82	81½	81½
1	Petroleum Corp war	3¼	3¼	3¼
1	Pilot Radio A	8¼	8¼	8¼
1	Pitney Bowes(.20)	10⅝	10⅝	10⅝
1	Plymouth Oil (2)	25¾	25¾	25¾
1	Pow Sec Corp	30⅝	30⅝	30⅝
1	Pratt & Lam (5g)	49¾	49¾	49¾
3	Premier Gold (.24)	1	1	1
16	Prince & White(½)	9⅝	9⅛	[illegible]
1	Prince & W pf (3)	37½	37½	[illegible]
16	Prudential Invest	15	14½	[illegible]
14	Pub Util Hold	16	15⅝	16
2	Pub Ut Hold war	4	3⅝	[illegible]
50	P S P 6% pf(6)AS	100	100	[illegible]
1	Pyrene (.80)	7¼	7¼	[illegible]
	Q			
2	Quincy Mining	15⅛	13⅝	[illegible]
	R			
7	Rainbow L Prod A	9¾	9⅛	[illegible]
18	Rainbow L Prod B	4⅛	4	[illegible]
3	Reiter Foster	2⅞	2¾	[illegible]
2	Reliance Manage	10	9¾	10
2	Reybarn Co	5⅛	5	5
4	Reynolds Invest	3¼	3⅛	3⅛
	S			
17	St Regis Pap (1)	21⅞	20⅝	21⅞
1	Salt-Creek Pr (2)	11	11	11
2	Saxet Co	16⅛	16	16⅛
1	Seaboard Util (½)	6	6	6
8	Sec Corp Gen (4)	31	30	30
4	Segal Lock (½)	5	5	5
11	Selected Indust	5¾	5⅝	5¾
4	Sel Ind al ctf (4½)	65¼	64¾	64¾
5	Sel Ind pr pf (5½)	57	55	55
4	Sentry Saf Control	2⅜	2	2⅜
14	Shattuck Denn	5	5	5
4	Sheaffer Pen (3g)	50	50	50
12	Shenandoah	9½	8¾	9½
7	Shenandoah pf (3r)	41⅞	41	41⅞
1	Silica Gel ctf	16⅝	16⅝	16⅝
20	Smith A O (2) AS	186½	185	185
1	So Cal Ed B p(1½)	27⅝	27⅝	27⅝
2	Southern Corp	6	6	6
1	Sou Nat Gas	11⅛	11⅛	11⅛
1	South N E Tel rts	8¼	8¼	8¼
1	So Penn Oil (2¼g)	35¾	35¾	35¾
1	Southland Roy (1)	9	9	9
1	Southwest Gas Ut	11⅝	11⅝	11⅝
5	Stand Cap & S	35	34	35
1	Stand Mot	1⅜	1⅜	1⅜
103	Stand Oil Ind (2½)	50¼	49¾	50
7	St Oil Ky (1.80g)	31¼	31	31⅛
750	St Oil Ohio (2½)AS	76⅛	76	76
10	St Oil Ohio p (7)AS	118¼	118¼	118⅛
2	Starrett Corp	18¾	17½	18¾
2	Starrett pf (3)	32½	32½	32½
4	Strauss Roth	16⅛	16	16⅛
1	Stutz Mot Am	1⅜	1⅜	1⅜
1	Sun Invest	12	12	12
7	Sunray Oil (.40)	5	5	5
1	Swift & Co (2)	29⅛	29⅛	29⅛
1	Swift Int (2½)	33⅛	33⅛	33⅛
	T			
6	Technicolor Inc	27	26⅛	26⅛
1	Teck Hugh G (.60)	6¼	6¼	6¼
1	Tenn Prod (1a)	12¼	12¼	12¼
1	Thatcher Sec	3	3	3
1	Todd Shipyds (4)	48¼	48¼	48¼
15	Transcont Air Tr	8⅛	7½	8
10	Trans Lux D P A	8⅛	8½	8⅛
2	Tri Cont Corp war	5⅛	5⅛	5⅛
13	Tub Ch Corp B	7⅛	7	7
1	Tung S L pf (3)	30	30	30
	U			
1	Ungerleider Fin	25⅛	25⅛	25⅛
2	Un N G C (1.65g)	28	27¼	27¼
1	United Toh	⅜	⅜	⅜
113	Unit Fund (2-35f)	16¾	16⅛	16¾
97	United Gas n	13⅜	13	13⅜
12	United Gas war	5½	5¼	5½
4	United Gas pf (7)	95¼	95	95¼
47	Un L & P A (1)	38	36½	38
2	Un L & P B (1)	80	80	80
3	Un L & P cv pf (6)	107¼	107¼	107¼
1	U S & Int Sec	3⅛	3⅛	3⅛
1	U S & Int S pf(5)	58¼	58¼	58¼
2	U S & Overseas	15⅝	15⅝	15⅝
3	U S Dairy Prod B	16½	16½	16½
37	U S El Pow	13¼	12⅞	13¼
1	U S Foil B (1)	16⅜	16⅜	16⅜
1	U S Lines pf (1)	11¾	11¾	11¾
2	United Stores vtc	3¾	3¾	3¾
2	Un Verde Ext (2)	9⅛	9⅛	9⅛
4	Utah Apex Min (½)	1½	1½	1½
11	Utility Equities	11	11	11
14	Util Pow & Lt (1r)	15⅝	15⅜	15⅝
1	Util P&Lt B ctf(1r)	40⅛	40⅛	40⅛
4	Utility & Indus	12⅝	12⅛	12⅝
1	Util & Ind pf (1½)	22¼	22¼	22¼
	V			
11	Vacuum Oil (4)	81¾	80⅝	81⅛
1	Veeder Root (2½)	35	35	35
1	Venezuelan Pet	2⅜	2⅜	2⅜
1	Vick Finance (.40)	7½	7½	7½
	W			
2	Waitt & Bond A(2)	19	19	19
6	Walgreen Co	29⅞	29	29⅞
1	Walker Mine (.07½)	2⅜	2⅜	2⅜
1	Wayne Pump	12¼	12¼	12¼
2	Wenden Cop Min	¼	¼	¼
150	West Pow pf (7) AS	101⅝	101⅝	101⅝
	Y			
1	Y Oil & Gas	¾	¾	¾

Sales in lots of $1,000.		High	Low	Close
	DOMESTIC BONDS.			
6	Ala Power 4½s, 1967	98	97⅞	98
6	Alumin Co 5s, 1952	104⅛	104	104⅛
26	Alumin Ltd 5s, 1948	100	99½	99½
13	Am Commonwealth Pow 6s, 1940	93¼	92⅝	93
20	Am Gas & E 5s, 1928	99⅜	98⅞	99⅜
5	Am G & Pow 6s, 1939	91	91	91
11	Am Pow & Lt 6s, 2016	107¾	107	107¾
25	Am Roll M 5s, 1948	99	98⅝	99
13	Appalach Gas 6s, 1945	104⅛	103½	104
6	Appalach Gas 6s, B, 1945	95	94½	94½
2	Appalach Power 5s, 1956	100⅝	100¼	100⅝
5	Ark Pow & Lgt 5s, 1956	99½	99½	99½
6	Armstrong Cork 5s, 1940	98	98	98
5	Asso Elec 4½s, 1953	86½	86½	86½
4	Asso G & E 5½s, 1938	79	77½	78
4	Asso G & E 5½s, 1977	98½	98⅜	98½
18	Asso G & E 5s, 1968	83⅛	83	83
2	Asso G & E 4½s, 1948, xw	72½	72½	72½
35	Asso G & E 4½s, C, 1949	73⅝	72¾	73
2	Asso Sim Hdw 6½s, 1933	86	86	86
	B			
1	Bates Valve 6s, 1942, ww	108	108	108
1	Bell Tel Can 5s, A, 1955	103½	103½	103½
5	Bell Tel Can 5s, B, 1957	103½	103½	103½
5	Bell Tel Can 5s, C, 1960	103⅝	103⅝	103½
5	Birmingham Gas 5s, 1959	97¼	97¼	97¼
	C			
11	Calif Pack 5s, 1940	100½	100½	100½
2	Can Nat Ry 4¾s, 1955	100¾	100¾	100¾
1	Can Nor Ry Equip 7s, E, 1935	109	109	109
28	Can Pac 4½s, 1960	98⅛	98⅛	98⅛
1	Cap Admin 5s, A, 1953, xw	79	79	79
2	Caro P & Lt 5s, 1956	102⅞	102¾	102⅞
1	Cent St El 5½s, 1954	78	78	78
2	Cent St P & Lt 5½s, 1953	88¼	87½	88¼
2	Chi Pneu Tool 5½s, 1942	99⅞	99¾	99¾
1	Chicago Ry cod 5s, 1927	80	80	80
4	Cigar Strs Real 5½s, A, 1949	86⅛	86⅛	86⅛
450	Cities Ser 5s, 1950	98	97¼	97⅜
1	Cities Ser Gas 5½s, 1942	83	83	83
15	Cities Ser Pow 5½s, 1952	89	88½	89
2	Cleve El Illum 7s, 1941	107½	107½	107½
1	Cleve Term Bldg 6s, 1941	93¾	93¾	93¾
18	Commonwealth Ed 4½s, E, 1960	99	98¾	99
1	Cons Gas Balt 4½s, H, 1970	100½	100½	100½
4	Cons Balt 5½s, E, 1952	107½	107½	107½
2	Consum Power 4½s, 1958	100¾	100¾	100¾
25	Cont Gas & El 5s, A, 1958	90⅛	90	90
19	Cont Oil 5¼s, 1937	97⅞	97	97
25	Crane Co 5s, 1940	101	101	101
17	Crucible Steel 5s, 1940	100⅝	100⅝	100⅝
13	Cudahy P 5½s, 1937	98	98	98
4	Cudahy Pack 5s, 1946	101¼	101¼	101¼
	D			
2	Detroit C Gas 6s, A, 1947	107	107	107
4	Detroit C Gas 5s, B, 1950	102	102	102
1	Det Int Bridge 7s, 1952	24¼	24¼	24¼
4	Det Int Bridge 6½s, 1952	50⅛	50⅛	50⅛
12	Duquesne Gas 6s, 1945	84½	83½	84
	E			
78	East Util Inv 5s, A, 1954	79	77	77⅞
6	Ed Elec Ill 5s, 1933	102	102	102
10	El Paso Nat Gas 6½s, 1943 ww	104	103	104
2	Empire O & R 5½s, 1942	84¼	84⅛	84¼
	F			
17	Fairbanks Morse 5s, 1942	98	97½	98
9	Firestone Cot M 5s, 1948	88	87⅝	88
1	Firestone Tire 5s, 1942	91½	91½	91½
5	Fisk Rub 5½s, 1931	36	35½	35½
7	Fla Pow & Lt 5s, 1954	85⅛	85	85
	G			
11	Gatineau Pow 5s, 1956	95	95	95
7	Gen Bronze 6s, 1940	87	85	87
8	Gen Pub Serv 5s, 1953	85	85	85
5	Gen Pub Util 6s, 1931	95½	95½	95½
12	Geo Pow 5s, 1967	100⅝	100¼	100⅝
9	Glidden Co 5½s, 1935	99¾	99¾	99¾
1	Gulf Oil, Pa, 5s, 1937	102⅝	102⅝	102⅝
11	Gulf St Ut 5s, A, 1956	99	98½	99
	H			
2	Houst Gulf Gas 6s, A, 1943	96⅛	96⅛	96⅛
4	Hud Bay M & S 6s, 1935	102½	102½	102½
	I			
1	Ill Pow & L 5½s, B, 1954	101⅝	101⅝	101⅝
11	Indnapls P & L 5s, A, 1957	100⅛	100	100⅛
2	Ind S W G & U 6s, A, 1940	98¾	98¾	98¾
11	Inland Util 6s, 1934	98¾	98½	98¾
28	Insull Util Inv 6s, B, 1940	101⅞	101⅞	101⅞
1	Interl Pow Sec 7s, E, 1957	100	100	100
8	Interl Sec Am 5s, 1947	81	80	81
2	Inters Pow 5s, 1957	90	89	90
1	Invest Co 5s, A, 1947 ww	88	88	88
4	Iowa-Nebr Lt & P 5s, 1957	96½	96¼	96¼
	J			
1	Jersey Cent P & L 5½s, A, 1945	103	103	103
	K			
32	Kan Gas & El 4½s, 1980	94⅛	94	94⅛
	L			
15	Libby, McN & L 5s, 1942	96¾	96¾	96¾
5	Lone Star Gas 5s, 1942	99	99	99
13	Louis P & L 5s, 1957	97¾	97½	97¾
3	Louis P & L 5s, 1957, n	97⅝	97½	97½
	M			
6	Manitoba Pow 5½s, A, 1951	100	100	100
2	Mass Gas 5s, 1955	98¾	98¾	98¾
1	McCord Rad 6s, 1943 ww	73¾	73¾	73¾
7	Mid West Util 5s, 1932	100½	100½	100½
1	Mid West Util 5s, 1934	98¾	98¾	98¾
5	Mid West Util 5s, 1935	98	98	98
3	Miss River Fuel 6s, 1944, xw	97½	97½	97½
2	Miss River Pow 5s, 1951	102	102	102
8	Missouri Pacific 5s, H, 1980	101⅛	100¾	101
4	Montreal L H & P 5s, A, 1951	102½	102½	102⅛
1	Morris & Co 7½s, 1930	99⅞	99⅞	99⅞
	N			
13	Nat Pow & Lt 5s, B, 2030	92½	92	92⅛
3	Nat Pub Serv 5s, 1978	75¾	75½	75¾
1	Nat Trade Journal 6s, 1938	12	12	12
2	New Eng Gas & El 5s, 1948	90¾	90⅝	90¾
12	New Eng Gas & El 5s, 1947	91½	90¾	90¾
20	N Y Pow & Lt 4½s, 1967	96	95⅞	96
54	Niagara Shares 5½s, 1950	103⅛	103	103⅛
7	Nor Ind Pub Serv 5s, C, 1966	103	103	103
1	Nor State Power 6½s, 1933	103⅜	103⅜	103⅜
10	Nor West Power 6s, 1960	99	99	99
	O			
65	Ohio Edison 5s, 1960	99	98⅞	99
5	Ohio Power 5s, B, 1952	102	102	102
2	Ohio Power 4½s, D, 1956	96¼	96¼	96¼
5	Ohio River Edison 5s, 1951	105⅜	105⅜	105⅜
11	Okla G & E 5s, 1950, new	100¼	100¼	100¼
2	Oswego River Pow 6s, 1931	101⅛	101⅛	101⅛
	P			
6	Pac Gas & El 4½s, E, 1957	96⅜	96⅜	96⅜
25	Pac P & L 5s, 1955	97⅛	96⅞	97⅛
5	Pac W Oil 6½s, 1943, ww	95	94⅞	95
5	Penn Dk & Ware 6s, 1949	95	95	95
1	Penn Ohio Edison 6s, 1950, xw	103⅛	103⅛	103⅛
23	Penn Ohio Edison 5½s, B, 1959	102	101⅞	102
1	Peop Lt & P 5s, 1979, ww	79⅞	79⅞	79⅞
1	Phila Elec Power 5½s, 1972	106⅛	106	106⅛
9	Pitts Coal Co 6s, 1949	99½	99½	99½
3	Poor & Co 6s, 1939	101⅜	101⅜	101⅜
34	Pub Serv of No Ill 4½s, E, 1980	95	95	95
3	Puget Sd P & L 5½s, 1949	103	103	103
9	Puget Sd P & L 5s, C, 1950	98⅝	98½	98⅝
	R			
3	Ryerson & Son 5s, 1943	95⅛	95⅛	95⅛
	S			
1	St L Gas & Coke 6s, 1947	70	70	70
6	San Ant Pub Serv 5s, B, 1958	98	98	98
1	Scripps 5½s, 1943	92	91½	92
3	Servel Inc 5s, 1948	89	89	89
1	Shawinig W & P 4½s, A, 1967	96⅝	96⅛	96⅝
10	S E P & L 6s, A, 2025, xw	107	107	107
1	South Calif Edison 5s, 1944	103½	103½	103½
1	South Calif Edison 5s, 1951	103½	103½	103½
24	Southern Nat Gas 6s, 1944	92½	90	92
1	South Nat Gas 6s, 1944, xp	77½	77½	77½
1	Sou'west Nat Gas 6s, 1945	95⅝	95⅝	95⅝
1	Staley Mfg 6s, 1942	99	99	99
5	Stand Gas & El 6s, 1951	101⅛	101⅛	101⅛
1	Stand G & E 6s, 1966	101⅛	101⅛	101⅛
2	Stand Inv 5s, 1937 xw	87⅝	87⅝	87⅝
3	Standard P & Lt 6s, 1957	100⅜	100⅜	100⅜
11	Sun Oil 5½s, 1939	102	102	102
6	Swift Co 5s, 1932	101	101	101
4	Swift Co 5s, 1944	102⅛	102⅛	102⅛
	T			
11	Tex El Ser 5s, 1960	97¾	97¾	97⅜
8	Tex Gas Util 6s, 1945	92	92	92
18	Tex P & Lt 5s, 1956	99½	99¼	99½
	U			
17	Union Gulf Corp 5s, 1950	102	102	102
1	United Am Inv 5s, A, 1948	83	83	83
10	Un Lgt & Ry 5½s, 1952	93	93	93
1	U S Rub 6s, 1933	95	95	95
	V			
14	Van Sweringen 6s, 1935	97	97	97
54	Virg Ry 4½s, B, 1962	100½	100	100½
	W			
7	Wabash R R 5s, D, 1980	101¼	101¼	101¼
13	Waldorf, Ast 7s, 1954	90½	90½	90½
2	West Tex Util 5s, A, 1957	93¼	93¼	93¼
	FOREIGN BONDS.			
	B			
3	Berlin City Elec 6s, 1955	83⅞	83⅞	83⅛
1	Brisbane 6s, 1950	95¼	95¼	95¼
1	Buen Aires Prov 7½s, 1947	100⅛	100⅛	100⅛
27	Buen Aires Prov 6½s, 1961	88⅝	87¾	88⅝
19	Buen Aires Prov 7s, 1952	99	98⅛	99
	C			
5	Chile Mtg Bk 6s, 1931	100	100	100
13	Com Privat Bk 5½s, 1937	89½	89¼	89¼
1	Cuban Tel 7½s, A, 1941	108	108	108
	D			
3	Danish Con 5½s, 1955	99¾	99¾	99¾
3	Den Mtg Bk 5s, 1972, ix	99	98½	99
	E			
8	Europ El 6½s, 1965, xw	81	80½	81
5	Europ Mtg 7s, C, 1967	89	89	89
	F			
3	Finland R M Bk 6s, 1961	81½	81	81
	G			
1	Gesfuerel 6s, 1953	90½	90½	90½
	H			
2	Hamburg El 5½s, 1938	87¾	87¾	87¾
	I			
37	It Sup Power 6s, A, 1963, xw	73⅜	72½	73⅜
	L			
2	Lima, Peru, 6½s, 1958	70	70	70
	P			
1	Parana, Brazil, 7s, 1958	67⅛	67⅛	67⅛
1	Prussia F S 6½s, 1951	93¼	93¼	93¼
7	Prussia F S 6s, 1952	88¾	88	88
5	Ruhr Chem 6s, A, 1948	80¾	80¾	80¾
7	Ruhr Gas 6½s, A, 1953	87⅝	87⅛	87⅛
10	Russ 5½s, 1921	4¼	4¼	4¼
	S			
3	Saar Basin Con 7s, 1935	98½	98½	98½
1	Santiago, Chile, 7s, 1961	94¼	94¼	94¼
1	Stinnes 7s, 1946, xw	81⅛	81⅛	81⅛
6	Sydney N S W 5½s, 1955	87⅛	87⅛	87⅛
	T			
5	Terni Elec 6½s, 1953	82	82	82

Total stock sales today, 518,700 shares; total stock sales year ago, 2,254,700 shares. Total bond sales today, $2,136,000; total bond sales year ago, $1,745,000.

AS—Actual sales. XD—Ex-dividend. XR—Ex-rights. (a) Plus extra in stock. (b) Plus 10% in stock. (f) Payable in stock. (g) Partly extra. (h) Plus 5% in stock. (k) Paid so far this year. (j) Partly stock. (r) Cash or stock. (ur) Under rule. (wi) When issued. (n) New. (ww) With warrants. (xw) Without warrants.

LOCAL PRODUCE MARKET.

POULTRY—Alive: Roosters, per lb., 16; Leghorns, per lb., 14. Chickens, broilers, large, 2½ to 3 lbs. each, per lb., 32@33; broilers, medium, 2 lbs. each, per lb., 27@28; broilers, small, 24@25; broilers, Leghorns, large, per lb., 24@25; broilers, Leghorns, small, per lb., 20@22. Fowls, alive, large, per lb., 22@23; small, per lb., 20@22; Leghorns, per lb., 14@15. Turkeys, hens, 25; thin or crooked breast, 15; old toms, per lb., 22. Keats, young, large, each, 60@65; old, each, 35. Ducks, young, per lb., 15. Geese, per lb., 10@12. Dressed (iced): Fowls, heavy, colored, per lb., 26@27; small, per lb., 20@23. Roosters, per lb., 17. Chickens, spring, large, per lb., 20@32; spring, medium, per lb., 25@26; Leghorns, 23@24. Turkeys, hens, per lb., 25; old toms, per lb., 25.

EGGS—Nearby (loss off), 55 to 57 lbs., 20; white, hennery, 55 to 53 lbs., 24@25; do., small, according to size, 18@20.

LIVE STOCK—Calves, choice, per lb., 8; medium, per lb., 7@7½; thin, per lb., 6@7.

CANTALOUPES—Supplies, moderate; demand, slow; market, dull. Eastern Shore, Maryland, Salmon Tints and Pink Meats, standard crates, 1.00@1.50, very few higher; jumbos, 36s, Salmon Tints, 1.50@1.75, few higher. Honey Dews: Supplies, light; demand, slow account of green condition; market, weaker. California, jumbos crates, 5s and 6s, 1.25@1.50; 8s and 9s, 1.25@1.50, few 1.75. Honey Balls: Supplies, moderate; demand, moderate; market, about steady. California, standards, 36s, mostly around 3.00; jumbos, 27s, 3.00@3.50, mostly around 3.25; ponys, 45s, 2.25@2.50. Persian melons: Supplies, moderate; demand, moderate; market, weaker. California, standard crates, 5s and 7s, 1.75@2.00, very few higher; jumbo crates, 3s and 6s, 2.00@2.25; ponys, 4s and 8s, 1.50@1.75.

ONIONS — Supplies, moderate; demand, moderate; market, steady. Massachusetts, 50-lb. sacks, Japanese sets, U. S. No. 1, 1.00@1.10, few higher.

LETTUCE—Supplies, moderate; demand, moderate; market, steady. Western stock: California, crates, Iceberg type, 4-5 dozen, best, 3.25@3.50; 5 dozen, poor condition, 2.50@2.75, few higher. Eastern stock: New York, 2-dozen crates, Big Boston type, mostly around 50; some poor condition low as 25, some practically worthless.

POTATOES — Supplies, moderate; demand, moderate; market, strong. Eastern Shore, Virginia, and Eastern Shore, Maryland, cloth-top stave barrels, Cobblers, U. S. No. 1, 3.25@3.50, some holding for 3.75. Dock sales: Eastern Shore, Virginia, cloth-top stave barrels, Cobblers, U. S. No. 1, mostly around 3.35; New Jersey, 150-lb. sacks, Cobblers, U. S. No. 1, 3.00@3.10, few higher.

PEACHES—Supplies, moderate; demand, moderate; market, steady. U. S. No. 1, North Carolina, bushel baskets, Elbertas, very large size, 3.50@3.75; poor condition, spotted, mostly around 3.00; 6s, Elbertas, poor color, some green, 2.25@3.00, few higher.

SWEET POTATOES—Supplies, moderate; demand, moderate. Virginia, No. 1, cloth-top barrels, yellows, 6.00@6.50.

WATERMELONS — Supplies, moderate; demand, slow; market, about steady for good stock, dull on others. Florida and North Carolina, Tom Watsons, 30-32-lb. average, mostly around 60c; 26-28-lb. average, 35@40. Dock sales: Eastern Shore, Virginia, and Eastern Shore, Maryland, bulk, per 100 melons, various varieties, selects, 35.00@40.00; primes, 12.00@15.00; culls, 5.00@8.00.

PEAS — Supplies, moderate; demand, moderate; market, steady. New York, bushel baskets, 1.25@1.50; Washington, 40-lb. crates, Telephones, supplies moderate, 3.25@3.50.

EGGPLANT — Supplies, moderate; demand, light; market, steady. Virginia, Norfolk section, ½-barrel crates, mostly 1.25.

TOMATOES — Supplies, moderate; demand, moderate; market, steady. New Jersey, 30-lb. crates, green and turning, unwrapped, mostly around 1.25; Maryland, 16-qt. baskets, small size, poor condition, 75@1.00; very few higher.

BLACKBERRIES — Supplies, light; demand, moderate; market, steady. New Jersey, 32-qt. crates, mostly around 5.00.

CELERY — Supplies, moderate. New York, 2-3 crates, 2.25@2.50.

BALTIMORE SECURITIES.

Baltimore, Aug. 13 (A.P.).—Closing prices:

Baltimore Brick pf	65
Black & Decker	26
Com Cr 6½% pf ww	90
Cons G E L & Power	114
Fidelity & Guar Fire	36
Finance Service pf	8
Maryland Casualty	38
Mortg Bond & Title	12½
New Amsterdam Cas	37
U S Fidelity & Guar	38
Monongahela Valley Traction 5s	38

DAILY COTTON MARKET.

New York, August 13.

PORT MOVEMENT.

	Middling.	Receipts.	Exports.	Stock.
N.Orleans	11.74	1,861	12,725	305,860
Galveston	11.45	717	1,189	181,139
Mobile	11.15	48	1,105	8,122
Savannah	11.18	468	.....	104,127
Charl'ton	.....	32	.....	62,835
Wilm'ton	.....	.....	.....	4,020
Norfolk	12.06	4	.....	46,817
Baltimore	.....	.....	.....	731
New York	12.20	.....	.....	238,607
Boston	.....	.....	.....	5,800
Houston	11.45	2,771	648	513,127
Cor. Chr.	.....	9,565	1,255	107,840
Min. pts	.....	.....	.....	16,120
To. today	.....	15,465	16,922	1,595,165
To. week	.....	60,898	36,356	.....
To. seas	.....	132,682	74,836	.....

Sales—New Orleans, 399; Galveston, 117; Houston, 7,267. Total today, 7,743.

INTERIOR MOVEMENT.

	Middling.	Receipts.	Shipments.	Stock.
Memphis	11.20	1,319	2,342	140,645
Augusta	11.69	328	202	47,208
St. Louis	.....	197	676	6,119
Ft. Worth	10.95	.....	.....	6,080
Lit.Rock	10.92	.....	.....	.....
Atlanta	11.80	.....	.....	.....
Dallas	10.80	.....	.....	.....
M'gomery	10.75	.....	.....	.....
To. today	.....	1,845	3,220	200,052

Sales—Memphis, 250; Augusta, 46; Ft. Worth, 50; Dallas, 3,501. Total today, 3,849.

NEW YORK COTTON.

New York, Aug. 13 (A.P.).—Cotton was lower today, with all months making new low ground for the movement under further liquidation and rather more aggressive selling which was said to have come partly from Wall street and Western sources.

The failure of bullish features in the weekly report of the Weather Bureau to bring in more buying, together with the weakness of grain, seemed to stimulate the selling. New October contracts broke to 11.90, or 19 points net lower, and closed at 11.93, with the general market closing barely steady at net declines of 13 to 19 points.

The opening was steady at an advance of 3 points to a decline of 2 points. Some buying on the relatively steady showing of the Liverpool cables and in anticipation of a bullish weekly report from the Weather Bureau absorbed the early offerings and sent the active months about 10 to 13 points net higher during the early trading, with December selling up to 12.37 and March to 12.65.

The demand was supplied at these figures, and prices broke after the publication of the weekly report, which was considered more favorable than had been looked for in its references to Texas. Some stop orders were uncovered as prices worked lower without meeting any general or aggressive demand, and brokers with Wall street connections were reported active sellers on the afternoon decline. New December sold off to 12.07 and March to 12.36, making net losses of about 16 to 19 points on the active positions, and in the case of December contracts a decline of 129 points from the high price of August 7. Closing quotations were within a point or two of the lowest on most active positions.

The selling was attributed partly to liquidation of old long accounts and reselling by recent buyers. The weather reports showed very little additional rain in central and Western belt section and some high temperatures in Oklahoma and Texas; but the selling was said to reflect diminishing nervousness over the crop situation as an immediate market factor, combined with expectations of a decline under the weight of the movement if trade demand does not soon improve. Some trade buying was reported on scale-down orders during the earlier trading, but it was not much in evidence later.

Liverpool cables said that hedging and Bombay liquidation in that market had been taken by covering and continental buying. Exports today, 15,667, making 75,773 so far this season. Port receipts, 15,584; United States port stocks, 1,587,487.

Futures:	High.	Low.	Close.
January, old	12.58	12.40	12.48
January, new	12.46	12.17	12.19
March	12.65	12.36	12.37
May	12.82	12.52	12.55
July	12.80	12.64	12.64
October, old	12.49	12.18	12.18
October, new	12.22	11.90	11.93
December, old	12.61	12.31	12.31
December, new	12.37	12.07	12.09

BALTIMORE LIVE STOCK.

Baltimore (Union Stock Yards, Claremont), Aug. 13.—CATTLE—Receipts, 100 head; market steady. Steers—Choice to prime, grain fed, 7.50@8.00; good to choice, 7.00@7.50; medium to good, 6.00@6.75; fair to medium, 5.50@6.00; plain to fair, 5.00@5.50; common to plain, 4.50@5.00. Bulls—Good to choice, 6.25@6.50; medium to good, 6.00@6.25; fair to medium, 5.50@6.00; plain to fair, 5.00@5.50; common to plain, 4.50@5.00. Cows—Good to choice, 4.75@5.00; medium to good, 4.50@4.75; fair to medium, 3.50@4.00; plain to fair, 3.00@3.25; common to plain, 2.25@2.75. Heifers—Good to choice, 6.25@6.75; medium to good, 5.75@6.25; fair to medium, 5.25@5.75; plain to fair, 4.75@5.25; common to plain, 4.25@4.75. Fresh cows and springers, 30.00@60.00.

SHEEP AND LAMBS — Receipts, 1,200 head. Market steady. Sheep, 1.00@3.50; lambs, 4.00@9.00.

HOGS — Receipts, 300 head; market steady. Lights, 10.15@10.40; heavies, 9.00@10.10; medium, 10.40@10.65; roughs, 6.75@8.25; light pigs, 7.75@9.50; pigs, 9.00@10.00. Ohio hogs, 10 to 15 cents higher than quotations.

CATTLE — Receipts, 75 head; market steady. Calves, 5.00@11.00.

COTTONSEED OIL MARKET.

New York, Aug. 13 (A.P.).—COTTONSEED OIL—Prime crude, 6.25@7.00; prime summer yellow old spot, 8.35; September, 8.47; December, 8.45; new, December, 7.75; January, 7.80; March, 8.10.

The Census Bureau estimated July consumption of cottonseed oil at 306,368 barrels and was largely discounted.

RICHMOND LIVE STOCK.

Richmond, Aug. 13 (A.P.).—HOGS—Receipts light; market steady; top, 10.25; bulk local, 10.00.

CATTLE—Receipts fair; market steady; veal, top, few, 9.50; bulk, 9.00; cows, 2.50@5.00; steers, 5.50@7.50; heifers, 4.50@6.50.

SHEEP—Receipts light; lambs, 5.00@9.00; few fancy, 9.75@10.00; ewes, 1.00@3.00.

OIL QUOTATIONS.

Oil City, Pa., Aug. 13 (A.P.).—Credit balance, $2.05; runs, 17,752; average runs, 41,812; shipments, 50,619; average shipments, 52,359.

ADVICE ON INVESTMENTS

By
CHARLES W. STORM.

International Salt.

E. D. T.—I am contemplating the purchase of some International Salt stock, but before doing so, would like to know something about present and prospective earnings, and also as to what dividend is likely to be paid on the new issue.

Answer—Earnings of the company for the six months ended June 30 last, it is indicated, should approximate $320,000, after fixed charges and provision for sinking fund, but before Federal taxes, as compared with $231,299 in the corresponding period of 1929, an estimated increase of about 40 per cent. In the like 1928 period earnings of $3,108 were small, due to price cutting that started late in 1927, but this was offset somewhat in the final six months of 1928, with $344,477 earned, compared with $448,398 in last six months of 1929. Company's earning power has been materially increased by an extensive advertising and marketing campaign which it has been conducting for the last five or six years. Based on sales in 1929 and thus far in 1930, company expects to market 50,000,000 packages of salt this year. International Salt is the largest producer of rock and evaporated salt combined in the world. It produces about one-quarter of the 5,000,000 tons of rock and evaporated salt consumed annually in United States. On the old stock, prior to recent three-for-one split-up, dividends of $2 quarterly, or $8 yearly, were paid. It is officially stated that dividends of $3 per year will be disbursed on the new issue. On account of the foregoing facts, the stock looks very attractive at prevailing prices from a speculative investment viewpoint.

American Water Works.

S. L. V. Is American Water Works regarded as an investment issue?

Answer—The stock is regarded as a good speculative investment commitment for long pull holding. Earnings of $4.55 per share are reported for the 12 months ended May 31, against $4.73 on a smaller capitalization in 1929. Two-thirds of net income is derived from sales of electric power. Earnings have improved the past six years. Common dividends are $1 in cash and 5 per cent in stock. Last June a 10 per cent stock extra was paid. American Water Works is a holding company and controls one of the largest privately owned water works plants in the country.

Wrigley Earnings.

O. L. H. I am thinking of investing in Wrigley.

Answer—Wrigley recently sold at a new 1930 high and is close to its 1929 peak. Earnings record is good and present yield of 5 per cent make the stock attractive. Excluding foreign subsidiaries, earnings for the June quarter were $1.55, against $2.42 last year. In the first six months profits equaled $2.82 as compared with $2.79. Earnings have shown a progressive increase the past ten years, net income last year being $5.80 per share. Included in $38,516,100 current liabilities is $11,654,000 cash and $9,947,000 securities, or about nine times current liabilities. Wrigley has no funded debt, the sole capitalization being 1,999,974 no par common shares. Dividends have been paid regularly since 1913 and were increased from $3 to $4 in December. Last July a 5 per cent stock dividend was paid.

S. S. Kresge Co.

H. O. J. Please give me some facts regarding S. S. Kresge Co.

Answer—Earnings for the first six months were $1.19 a share as contrasted with $1.26. Since January 31 more stores have been added to its chain, making 612 in the United States and 24 in Canada. Approximately $68,000,000 of earnings have been plowed back into the property. The yield is about 6 per cent.

Canada Dry Ginger Ale.

B. A. C.—How is Canada Dry Ginger Ale stock regarded, and what are the latest earnings?

Answer—For the three months ended June, earnings were $2.29 a share, representing a new high three months record, and an increase of 5½ per cent over the same term of 1929. For the first nine months of the fiscal year, earnings were $5.64 per share, against $4.71. The $5 annual dividend requirements are expected to be covered for the year ended September 30, as the September quarter, as a rule, is generally on a par with the June period. As of March 31, the ratio of current assets to current liabilities was 4 to 1. Cash, marketable securities and call loans were 2½ times current liabilities. The yield at current quotations is about 7¼ per cent, making the stock a speculative investment medium.

In making inquiries address Charles W. Storm, financial department of The Washington Post, and inclose a self-addressed stamped envelope for reply.

Paramount-Publix Corporation.

B. O. G.—Kindly let me know the first quarter earnings of Paramount-Publix Corporation.

Answer. — First quarter profits amounted to $1.79 per share, as against $1.16 on a smaller number of shares in 1929. Net income for the first half year is estimated at about $3. Earnings for the full year should be close to $6, as contrasted with $5.79 in 1929. Paramount-Publix may be regarded as fairly priced with regard to earnings, and yields approximately 6½ per cent on the $4 dividend. Receipts from film rentals in this country in the June quarter were 7 per cent larger than for the same time last year, while the improvement on foreign rentals was 21 per cent. The balance sheet, as of December 31 last, disclosed a sound condition. The outlook for Paramount-Publix is considered good.

Wall Street Briefs

New York, Aug. 13 (A.P.)—The Chicago & Alton, one of the first railroads to report results for July, reported net operating income for the month of $144,263, compared with $610,866 for July 1929. Net operating income for the seven months ended July 31 totaled $247,455, compared with $2,014,721. The figures for 1929 included $339,553 back mail pay.

Crown Cork & Seal Co., operating two plants at Baltimore, Md., today announced plans to consolidate all manufacturing operations in the larger factories, located at Highlandtown, on the outskirts of the city. F. E. Fusting, president, said the change would effect further economies in operating costs.

Michigan Steel Corporation will offer to common stockholders of record August 22, the right to subscribe at $42 a share for new common in the ratio of one new share for each ten shares held. The offering will require 22,560 shares.

Combustion Engineering Corporation, a subsidiary of International Combustion Engineering Corporation, has received a $2,200,000 order from the Brooklyn (N. Y.) Edison Co. for the construction of steam boilers. The order is said to be the largest of its kind ever placed.

Negotiations for purchase of the Tri State Telephone & Telegraph Co. of St. Paul and its business in adjacent towns and St. Paul suburbs, have been completed by the Northwestern Bell Telephone Co., with headquarters in Minneapolis, officials of the latter firm announced today.

Sales of print cloths for the week are believed to have equaled production. More business was done on fine combed goods today. The wool goods markets showed little change, most of the buying being light. Spot goods were doing a little better. Silk goods were selling in moderate volume. Burlaps were unchanged at the opening.

Raw silk futures closed steady; sales, 340 bales. September, 271; December, 272; March, 272. Open Shanghai steam, extra B, 320; Canton double extra A, 14-16s, 205; Japanese crack double extra, 315.

Air Reduction Co. announced incorporation in Texas of Magnolia Airco Gas Products Co., a wholly owned subsidiary, which has acquired all the assets and business of the Magnolia Gas Products Co., with oxygen plants at Houston, Beaumont and San Antonio, and an acetylene plant at Houston.

PROPOSALS

PROPOSALS WILL BE RECEIVED BY THE Bureau of Supplies and Accounts, Navy Department, Washington, D. C., until 10 o'clock a. m., AUGUST 26, 1930, for furnishing coke, motor trucks, telephone cable, wire, kerosene, shaper to the Navy Yard, Washington, D. C. Apply for proposals to the Bureau of Supplies and Accounts. F. G. PYNE, Acting Paymaster General of the Navy. 14,21

BANKRUPTCY NOTICES

IN THE SUPREME COURT OF THE DIStrict of Columbia, holding a Bankruptcy Court. In the matter of Ralph H. Garren, Bankrupt. In Bankruptcy, No. 2366. To the creditors of Ralph H. Garren, of the City of Washington, District of Columbia: Notice is hereby given that on the 29th day of July, A. D. 1930, the said Ralph H. Garren was duly adjudicated bankrupt, and that the first meeting of his creditors will be held at my office in the Wilkins Building, 1512 H street northwest, Washington, D. C., on the 25TH DAY OF AUGUST, A. D. 1930, at 10 o'clock a. m., at which time the said creditors may attend, prove their claims, appoint a trustee, examine the bankrupt and transact such other business as may properly come before said meeting. FRED J. EDEN, Referee in Bankruptcy. 14

The Washington Post

Indexed, Simplified and Popularized.

All ads restricted to their proper classification and The Washington Post Style of type. Publishers reserve the right to edit, classify, index or reject any classified advertising copy.

Errors in advertisements should be reported immediately. The Washington Post will not be responsible for more than one incorrect insertion.

CLASSIFIED RATES.

Count 5 average words to the line. Minimum 3 lines.

For consecutive insertions:

	Charge.	Cash.
1 day	20c	18c
3 days	18c	17c
7 days	16c	15c

Cash rates apply on prepaid ads only. Irregular or "skip" orders cost 1 cent per line additional.

CONTRACT RATES.

30 consecutive days, 15c per line.

Three or more lines every day for one year, 14c per line.

1,000 lines used at option within one year, 17c per line.

CLOSING TIME FOR ADS.

9 p. m. for daily copy and 5:45 p. m. Saturday for Sunday copy.

Ads to appear in early 9 o'clock evening edition must be received before 12 o'clock noon.

Telephone your ad to NATIONAL 4205.

Ask for a Post Ad Writer

Have it charged.

Classifications of an allied nature grouped together for quick and easy reference.

Announcements

Clairvoyants—Spiritualists 12

LICENSED BY DISTRICT OF COLUMBIA

THE MAN WHO KNOWS

OUT OF TOWN UNTIL SEPT. 15.

1203 F ST. NW. 808 12TH ST. NW.

DR. JANE COATES

READINGS BY APPOINTMENT.

1473 MERIDIAN PL. NW. Col. 6227

Lost 8

BETWEEN 9th and Concord ave. and 9th and G sts. nw., 2 boxes motion picture film. Reward. Room 914 Mather bldg., 916 G st. nw.

PICTURES LOST—2 small pictures, 1 oval, tinted; 1 square; valuable as keepsakes. Reward. Earle Drug Store.

POCKETBOOK, brown, containing money, Maryland and D. C. permits, August 12, at springs, Takoma Park, Md. Reward. John O. Clark, 101 Westmoreland ave., Takoma Park, Md., Shepherd 2831.

POODLE—Small, white, curly, clipped, bushy-tailed; male. Substantial reward. Wisconsin 4066-J.

ROCK CREEK, north of P st., diamond platinum bar pin; large reward. Call North 9142.

WEEKLY time book, No. 618, containing names and addresses of customers, lost in vicinity of 5th to 13th sts. north of G st.; reward. 4125 9th st. nw.

$50.00 REWARD

Dog, large, male; brindle; about size of police dog, with white chest and white tip on long tail; short hair; collar stamped, "Lt. F. W. Watrous, U. S. Army," on him when last seen at Fort Myer, May 27. Liberal reward. Call Clarendon 967.

Automotive

Automobiles for Sale 22

BUICKS—Low prices on all used cars; a large selection awaits you. Emerson & Orme, 17th and M sts. nw.

BUICKS—An inspection of our fine used Buicks will convince any one of their value. 1015 14th st. nw., Stanley H. Horner. Natl. 5800. Open evenings.

BUICK—1930 demonstrator sedan; driven 2,000 miles; our price is $1,250 with new car guarantee; you will be a satisfied owner and a Buick is always a car to be proud to own; our low terms make it easy for you to purchase. Stanley H. Horner, Buick dealer, 1015 14th st. nw.; Nat'l 5800.

CADILLAC—Seven passenger, model 314 sedan; dark blue in color; excellent condition; motor has been thoroughly overhauled; priced $600. Neumeyer Motor Co., Marmon Distributors, 2021 17th st. nw.; North 4010. OPEN EVENINGS.

CHEVROLETS—And Fords, $75 and $25 up; large selection. R. L. Taylor Motor Co. Come here. 1901 14th st. nw.

CHEVROLET—Sedan, 1927; paint looks good; $215 for this fine car; the motor runs great, starts easy; the starter, battery and brakes are real good. Saunders Motor Co., 3218 M st. nw., Used Car Dept. West 0144.

CHEVROLET COACH, 1929—Good condition; bargain. D. G. Joseph, 21st and Dix sts. ne. Phone Lincoln 6771.

CHEVROLET—Sedan, 1928. Will sacrifice this wonderful car for quick sale. New tires and paint; green Duco. Priced low for quick sale.

EYNON MOTOR CO., 2015 14TH ST. NW.

CHEVROLET—1929 coupe; in excellent condition; fully equipped; very good tires; our price only $395, with easy terms; trade in your present car. Barry-Pate Motor Co., 2525 Sherman ave.

CHEVROLET—1928 coupe, $265; a fine running job; looks good and is O.K. mechanically; save money and buy this wonderful little car. Barry-Pate Motor Co., 2525 Sherman ave.

CHEVROLET—Coach; late 1929; in excellent condition; practically a new car; $425.

LUSTINE NICHOLSON, HYATTSVILLE, MD. HYAT. 1020.

CHEVROLET—Coupe, 1928; in excellent condition; mechanically perfect; bargain, $315.

EDWARDS MOTOR CO., MT. RAINIER, MD.

CHRYSLER—1927 72 sedan. A-1 mechanical condition; good appearance inside and out. Apply Georgetown Garage, 1258 Wisconsin ave. nw.

CHRYSLER — 1927 four-door sedan. In splendid condition throughout; will sacrifice for $275; really worth a great deal more; easy terms if necessary. 2752 Woodley pl. nw.; Col. 1245.

ESSEX—Sedan, 1929. In very good shape throughout; $125 down, balance small payments.

LUSTINE NICHOLSON, HYATTSVILLE, MD. HYAT. 1020.

ESSEX—Coach, with 4-wheel brakes; 1928 model; good paint and is in wonderful mechanical condition; motor runs fine; the tires all good; our price, $365. Saunders Motor Co., 3218 M st. nw., used car department; West 0144.

ESSEX—Sedan, 1928, with 4-wheel brakes, $365; take a ride in this car and you'll buy it; really an outstanding value. For bargains see Saunders Motor Co., Used Car Dept., 3218 M st. nw. West 0144.

ESSEX—Late 1928 coupe. With rumble seat; original upholstery and finish; good rubber; motor guaranteed in writing. Dick Murphy, Inc., 604 H st. ne.

ESSEX—1929 Challenger sport coupe, black and cream; only done 5,000 miles; has rumble seat and all extras. If sold before August 14, only $390; new car terms. Mr. Roper, 1111 18th st. nw.

FORD—Sport roadster with 5 wire wheels, 2 fender wells, nickeled tire covers, side wings, large metal and hardwood trunk rack; you can buy this 1930 model, driven less than 2,000, for a large discount; better see this snappy job. Stanley H. Horner, 1015 14th st. Natl. 5800.

FORD—1929 sedan; fully equipped, seat covers; the tires are O.K.; a special low and a special price of $450; will you be the one to get this car that will give satisfactory service? Phone for demonstration. Stanley H. Horner, 1015 14th st. nw.; National 5800.

FORD—Coupe, 1929, for $345; dark blue finish; 1 brand new tire, others are fine; peppy engine; drive this one and you'll buy it. Barry-Pate Motor Co., 2525 Sherman ave.

FORD—Sedan, 1929; this car is in excellent condition. Call Adams 7752.

FORD—Model A Tudor. This car has been fully reconditioned. Suburban Motor Co., Hyattsville, Md.; Hyat. 1020.

FORDS and other makes. Low prices and easy terms. See Mr. Redman for your next used car. Parkway Motor Co., 3040 M st. nw.

FORD—1929 coupe; low mileage; $375; easy terms arranged; see this car. Simmons Motor Co., 14th and S sts. nw.

HUDSON—

Coach, 1928, $495; here is the car you have been looking for; come in and judge for yourself; the car is in wonderful condition. Saunders Motor Co., Used Car Dept., 3218 M st. nw. West 0144.

HUDSON—Brougham, 1926, for $225; for one looking for something in a large, comfortable riding car that will add pleasure in any home. Saunders Motor Co., Used Car Dept., 3218 M st. nw. West 0144.

MARMON—Model 68, sport coupe, late 1929. Practically a new car; will sell at one-half original price. Neumeyer Motor Co., Marmon Distributors, 2021 17th st. nw.; North 4010. OPEN EVENINGS.

MARQUETTE '29 ROADSTER, $875

Snappy job with tan finish; 2 fender wells, 6 wire wheels, heavy tan leather upholstery and side wings.

MARQUETTE SEDANS (2), $875.

Your choice; these were demonstrators; are in perfect condition; come in and look them over. 1015 14th st. nw., Stanley H. Horner.

PIERCE-ARROW—Resale cars; only the best. Harry Sommers, Inc., 1727 Connecticut ave.; Potomac 0656.

REO—Used cars with our word of honor written guarantee and a 5-day free trial plan are much better investments than new cars selling at the same price. Dick Murphy, Inc., 1724 Kalorama rd. and 604 H st. ne.

STUDEBAKER—A choice stock of used cars will be found at Lee B. Butler, Inc., 2135 Champlain st. Col. 5050.

WHIPPET—Sport cabriolet, 1928, with 4-wheel brakes, rumble seat; motor will run for miles without trouble; real transportation at low cost; enjoy the week-ends in this car; price only $295, with easy terms. Saunders Motor Co., Used Car Dept., 3218 M st. nw. West 0144.

SOUTHEAST SPECIALS

Dodge Roadster, 1926	$150.00
Chevrolet Touring, 1927	$150.00
Essex 4-Door Sedan, 1928	$275.00

E Z TERMS.

SOUTHEAST MOTOR CO.,

712 8 ST. SE. Linc. 3861.

"FAMOUS" USED CARS

LOW DOWN PAYMENT, EASY MONTHLY PAYMENTS.

Ourisman Chev. Sales Co.

625 H ST. NE. LINC. 10200.

6 BARGAINS 6

TRUCKS THOROUGHLY OVERHAULED

Model A '29 pickups, deliveries, open and closed cars. Repainted and new tires. Five to choose from. $250 to $285.

Model AA 1½-ton closed cab; stake body; all new tires, $335.

HILL & TIBBITTS

301 14TH ST. NW.

LOW PRICES LOOK HERE

1926 Ford Touring	$60
1926 Ford Coupe	$65
1926 Buick Sedan	$250

1929 Ford Sport Coupe.
1927 Chevrolet Coupe.
1928 Nash Adv. 6 Sedan.
1928 Hudson Sedan.
1928 Hudson Coach.
1929 Ford Light Delivery.
1929 Pontiac Coach.
1929 Essex Super 6 Coach.
1924 Marmon 4-Passenger Coupe.
1926 Nash Victoria Coupe.
1927 Essex Sedan.
1928 Pontiac Cabriolet.

All cars in excellent condition. Prices and terms reasonable. Your car as all or part down payment.

1825 14TH ST. N.W.

Dec. 3320, Branch 5

WE SAID WE'D DO IT!

We said in June that the cars we had on August 15 we would almost give away. Is this giving them away?

ALMOST A GIFT

1928 CHRYSLER 72 SEDAN $480
Paint like new; slip covers, good tires, motor almost perfect.

ALMOST A GIFT

1928 BUICK STANDARD 6 SEDAN ... $415
Paint like new; upholstery fine; tires almost new; motor almost perfect!

ALMOST A GIFT

1929 ERSKINE SEDAN $385
Like new; everything.

ALMOST A GIFT

1927 NASH VICTORIA $235
Fine—See it.

Many others—lowest prices anywhere.

Over 20 Good Looking Cars Under $200!

Any Reasonable Offer Accepted You Better Come Early

JOSEPH McREYNOLDS, INC.

1423-27 L St. N.W.

HUDSON-ESSEX SALE

GOOD DEPENDABLE USED CARS AT PRICES YOU CAN AFFORD TO PAY SPECIAL OFFERS

ESSEX COACH $19
ESSEX TOURING.. 50
CHEV. COUPE....22.50

Essex Coaches	$50
Two in Stock.	
Hudson 1925 Coach	75
Essex 1928 Coach	195
Essex 1928 Sedans	365
Three in Stock.	
Essex 1929 Sedans	565
Two Challengers.	
Essex 1929 Coaches	495
Two Challengers.	
Essex 1928 Coupe	345
Essex 1929 Coupe	495
Two Challengers.	
Reo 1928 Sedan	595

ALL CARS PLAINLY MARKED TERMS ARRANGED

LAMBERT-HUDSON MOTORS CO.

2319 M ST. N.W.

Auto Trucks, Tractors, Trailers 23

CHEVROLET—Truck, 1½-ton, 1929; stake body; excellent condition; the tires are good; $425; see this one. Barry-Pate Motor Co., 2525 Sherman ave.

CHEVROLET—Sedan delivery, 1929, in excellent order; tires O. K.; just the truck to speed up your service; the price is right; $375. Barry-Pate Motor Co., 2525 Sherman ave.

TWO CHEVROLETS

1½-TON JOBS.

No reasonable offer refused. We will overhaul at actual cost.

HILL & TIBBITTS

301 14TH ST. NW.

Auto Painting—Plating 27

READ THIS & ACT NOW

Set wheels, $5; fender sets, $5; body, 3 coats, $10 and $15. See us. Factory jobs, $40 up. North 3034. 1231 20th st. nw.

Garages, Parking, Storage 29

PARKING

Day, night, week or month parking for visiting buses and automobiles in the heart of downtown Washington. Large capacity. Responsible supervision. Complete service station, 24-hour service. Polite and helpful information. Road and street maps and other service. Automobile Public Service Corporation. 13th and E sts. nw.

Wanted—Automotive 32

BRING your car here. High price paid for late models. 3218 M st. nw. West 0144. Open evenings.

WE BUY any make car; highest price paid. The Auto Mart, 2012 14th st. nw. North 8127.

CASH FOR YOUR CAR

Without a doubt, I pay the highest prices in the city. If your car is not paid for, I will pay your undue balance and give you the difference in cash. No delay.

SEE MR. BARNES

1729 14TH ST. NW. Decatur 2390.

Business Service

Cleaning, Dyeing, Pressing 40

While You Wait Service

Hats cleaned and blocked; suits sponged and pressed; shoes shined. Open every day, including Sundays.

BLUE FLAME VALET SHOP

940 F ST. NW. MET. 7240.

Massages, Baths 46

MASSAGE—Treatment for rheumatism and muscle movements. 504 Maine ave. sw., 2d floor. Hours from 9 a. m. to 7 p. m.

Moving, Trucking, Hauling 47

IN MOVING—IT'S EFFICIENCY.
Local and long distance moving.
Low rates—guaranteed satisfaction.
ASSOCIATED MOTOR VAN LINE,
11th and New York ave. nw. Metro. 7220

Professional Services 50

FOR A GOOD ALCOHOL RUB, all spinal, nerve and muscle trouble, call Dr. Della Ledendecker. West 1120.

SWEDISH MESSAGE — For anemia, insomnia, rheumatism, general body building. Adams 7064; 1328 Fairmont st. nw.

COOL, QUIET, RESTFUL PLACE

For alcohol rub; colored operator. Potomac 2596.

Employment

Help Wanted—Female 56

ADDRESSING ENVELOPES—Work at home during spare time; substantial weekly pay; experience unnecessary; dignified employment for honest, sincere, ambitious persons. Advancement League, Naperville, Ill.

GIRL—Colored, girl or woman, for general housework; must be clean; references. Call Cl. 4306-J after 7 p. m.

LADY—Of refinement and ability to meet people; guarantee $1,500 and commission; opportunity for additional bonuses and promotions. Box 87, Washington Post.

MANICURIST—Must be good. 2106 14th st. nw.

PRESSER—(Female), for fancy dresses. Apply 1355 H st. ne. (in the rear).

STENOGRAPHER — Moon-Hopkins operator, age 20-25, experienced, wanted at once. Boyd's, 1333 F st.

STENOGRAPHER — Bookkeeping machine operator; cashier, $75; bookkeeper, $100; salad girl, waitress, general houseworker. Employment Service Bureau, 917 15th st. nw., Suite 406.

WAITRESS—Experienced. Apply Thomas Circle Restaurant, 1133 14th st. nw.

WANTED—Secretarial stenographer; must be experienced; apply in own hand writing, stating experiences, references, salary expected, age and permanent residence. Box 118, Washington Post.

POSITIONS Need 500 daily stenogs., typists, bookkeepers, salesmen. Free registration. Boyd's, 1333 F.

HELP! HELP! HELP!

Three waitresses, 2 soda girls, cook, housekeeper (white), $70, room and board; 5 solicitors and many others. Washington General Employment Agency, 502 Albee Bldg., 15th and G sts.

We have several openings on our sales forces for saleswomen.

A permanent and profitable connection on liberal commission basis—for those who qualify.

Call all day, Mr. Neff, 3rd floor.,

BARBER & ROSS,
11th and G Sts. N.W.

Help Wanted—Male 57

A NATIONALLY KNOWN corporation has an opening for one man; should earn $30 per week to start. See Mr. Mantia, 117 McGill Bldg., bet. 8:30 and 9:30 a.m.

BAKER—All-round, experienced white baker. Apply 3417 18th st. ne.

BARBER—Wanted, experienced; must be neat; 65 per cent; steady if suitable. 1012 Pa. ave. nw.

BARBER—First-class; must be good.. 2108 14th st. nw.

COLORED MAN—Middle aged, to work on ice wagon; room and board. Apply 1006 1st st. nw.

GROCERY CLERK—Counter man; clerk, $18; night watchman, $75 (white). Employment Service Bureau, 917 15th st. nw., Suite 406.

MEN—Will employ 2 men of good character for permanent position; expect to start at about $30 a week. Apply Room 611, 1319 F st. nw., 9 to 12.

MEN—2 territories, Northeast Washington. 4 average sales a day pays $40 a week; names to call on every day. Apply Real Silk Hosiery Mills, 1319 F st. nw.

MEN—Wanted 5 white men; of neat appearance; as salesmen on trains; small cash security and blue suits required; experience unnecessary. Apply Union News Co., East Basement, Union Station.

MEN become fireman, brakeman, colored train or sleeping car porters; experience unnecessary; $150-$250 month; good roads. Write Inter. Ry. Dept. 30, Indianapolis, Ind.

PANTRY MAN (white), experienced only, and produce best of local references. Address Steward, Box 116, Washington Post.

POSITIONS aboard ocean liners; good pay; visit France, Italy, Japan; experience unnecessary; self-addressed envelope brings list. Box 292-B, Mt. Vernon, N. Y.

WATCHMAN—Elderly white man; for night watchman. See Mr. Duffy, 1220 19th st. nw.

YOUNG MEN—If you are looking for a permanent position, get in touch with Mr. Purcell; he can place you in a position where you can earn $25 per week. Apply 505, International Building.

HELP! HELP! HELP!

We are receiving calls daily for stenographers, bookkeepers, typists and general office clerks; also many colored positions; come in today. Washington General Employment Agency, 502 Albee Bldg., 15th and G sts.

BUSHELMEN, 2 experienced, wanted. Apply Mr. Gans, Saks & Co., 7th and Pa. Ave. N.W.

AN OPPORTUNITY

Awaits men of clean record, energy and initiative to make a permanent and profitable connection with one of the best established and best known firms in Washington.

A few good men are needed to complete sales forces in several departments.

Full cooperation and training assured. A good territory available. Liberal commissions paid semiweekly.

Call all day—Mr. Neff, third floor.

BARBER & ROSS,
11th and G Sts. N.W.

Help—Male or Female 58

CANVASSERS—$15 per week. 5311 Georgia ave. nw.

50 SALESMEN and saleslladies; all or part time; liberal compensation. Apply 9:30 a. m. to 5:30 p. m. and 7 to 8:30 p. m., 1317 F st. nw., Room 406.

Situations Wanted—Female 60

COOK and general houseworker; city ref., wants steady work. Col. 5466.

GENERAL MAID—(Colored), good cook, mother's helper, laundress; whole or part time; references. Decatur 2419.

1300 MASS. AVE. NW.—Dressmaker Montgomery. Dresses made all styles, $2 up; remodeling, sewing of all kinds, reasonable; short notice, will call. DeSoto, Apt. 25.

OFFICE HELP

All kinds, stenographers, typists, cashiers, &c., immediately without charge.

CALL BOYD'S, NAT. 2341. THANK YOU

Situations Wanted—Male 61

MAN desires position in office or hotel; familiar with business details, also hotel and restaurant work, or clerical and secretarial work; has traveled widely; satisfactory references furnished. Address "Secretary," Room 702, Hotel Houston, city.

BEWARE!

Persons advertising for "Situations Wanted" are warned to exercise careful investigation of persons offering positions where cash deposits are required to secure employment.

THE WASHINGTON POST

Sit. Wanted—Male, Female 61B

GERMAN couple wishes position as cook and butler; first-class references. Call Middleburg, Va., 24.

Financial

Business Opportunities 62

BARBER SHOP; 3 chairs; good business; leaving for Canada; will accept any reasonable offer. B. Rudolph, 2 T st. ne.

WANTED partner with $1,500; something new in golf; operated all year round; have records to show its money-making possibilities; must act quick. Call Columbia 9478 between 9 and 11, 6 and 8. Mr. C. S. Gardiner, 1430 Belmont st. nw.

LUNCHROOM—Fully equipped; good location; low rent.

O. B. ZANTZINGER CO.

10th and K sts. nw. Nat. 5370.

Money to Loan 65

AUTO AND TRUCK LOANS—Plenty of money; cheapest and quickest service. Monk, 931 N. Y. ave. nw.; Natl. 6722.

AUTO LOANS—Procured quickly, confidentially and reasonably. See Harry Yaffy, 934 K st. nw. Metropolitan 3049.

AUTO LOANS and refinancing; confidential; lowest rates; ample parking. McGill, 1402 R. I. ave. nw. North 4954.

LOANS TO SALARIED PEOPLE OR ON FURNITURE, &C. PAY AS CONVENIENT. No Connection With Other Companies. NEW LOAN CO., 527 9th st. nw., cor. F. Natl. 4141.

Loans to Salaried People

CONVENIENT TERMS: LOANS SAME DAY

CITY LOAN CO.,

918 F ST. NW., ROOM 26. Natl. 7199.

Loans to Auto Owners

DISTRICT FINANCE CO.

913 N. Y. AVE. MET. 2803

LOANS ON AUTOS

USE YOUR CAR—LOWEST RATES. LOANS ON UNPAID CARS.

Acme Fin. & Realty Co.

LICENSED BROKERS.

905 N. Y. Ave. N.W.

National 2453.

AUTO LOANS

IMMEDIATE ACTION.
NO INVESTIGATION.
NO INDORSEMENTS.

H. BERMAN

939 NEW YORK AVE. NW.
DISTRICT 5777.

Real Estate Loans 66

FIRST TRUST DWELLING LOANS.

GEORGE F. HANE,

1422 F ST. NW. National 3964.

FIRST AND SECOND TRUST LOANS.

REFINANCING.

BERT T. AMOS,

Investment Bldg. Metro. 4388.

PLENTY OF MONEY. QUICK ACTION

BRODIE & COLBERT

1707 EYE ST. Realtors. Nat'l 8875.

SECOND TRUST NOTES

We are in the market for monthly payment deferred purchase money 2d trust notes, secured on owner occupied property located in the District of Columbia.

UNION FINANCE COMPANY

834 Woodward Bldg. Natl. 7936.

Instruction

Auto, Flying Instruction 68

AUTO lessons by experienced white driver, $1 hour; permits secured any time. Noel North 7440.

Instruction Classes 73

BEGIN TODAY—For police exam., Patent office exam., statistical clerk, file clerk, sten. and typ. The Civil Service Preparatory School, se. cor. 12th and F nw. Met. 6337.

The Course Is Worth $1,000.

Monthly rate—Day, $16; evening, $5.50. Typewriting only—Day, $5 and $10; evenings, $4.00 a month.

WOOD'S SCHOOL,

311 EAST CAPITOL ST. Linc. 0038
COURT F. WOOD, LL. M., Principal.

SUMMER SCHOOL

Special new and review classes now forming in Gregg and Boyd shorthand, bookkeeping, touch typing, secretarial studies, &c. Course fully accredited. Your inquiry is welcomed.

BOYD SECRETARIAL SCHOOL

The Employment Center of Washington

1333 F., opp Fox Theater. Nat. 2342.

Live Stock

Birds, Bees, Fish and Supplies 76

BEAUTIFUL SONGSTERS—Bird supplies; prices reasonable; birds boarded; under new management. Ball's Breeding Plant, 338 Indiana ave. nw.

Dogs, Cats, Pets and Supplies 77

CHOW PUPPIES—Red or black, $25. 2600 Tilden st.

Poultry, Eggs and Supplies 79

CHICKS Rocks, $11 a hundred; order now before price advances. Phone J B Henry Falls Church, Va., 348.

Merchandise

Articles for Sale 82

DINING-ROOM SUITE, bedside sick chair; gentleman's winter and fall coats. Can be seen evenings. 4817 36th st. nw., Apt. 102.

MILLINERY FIXTURES—Dressing tables, chairs, side cases (can be used for dresses), shelf, hat stand, cash register. 708 H st. ne.

Building Materials 84

Being Torn Down

GOVERNMENT HOTELS

Union Station Plaza

FOR SALE

Second-Hand Materials

500,000 Ft. Lumber

2x4, 2x6, 2x8, 2x12 in All Lengths.

Flooring, Sheathing and Framing.

2,000 Doors and Sash.

50 Bathroom Sets.

Water, Steam and Gas Pipes.

25,000 ft. B. X. Cable.

1,500 Electric Fixtures.

200 Steam Radiators, 7c ft.

250,000 12x12 Building Tile Given Away FREE.

S. M. OSBORN & CO.,

P. O. Box 1251, Wash., D. C.

Now Wrecking

GOVERNMENT HOTELS,

Union Station Plaza

Wanted—To Buy 100

BOOKS—Highest prices for sets, fiction and miscellaneous books in any quantity. "Bring them" or phone Met. 5415. Pearlman's Big Book Shop, 933 G st.

GOLD, SILVER WATCHES, DIAMONDS and old jewelry needed for our mfg. dept. SELINGER'S Full cash value paid. 818 F STREET.

Household Goods

Household Articles 105

PUBLIC SALE—Furnishings in the residence of Maj. French, 3017 N st., Georgetown; some old pieces; all high quality; terms cash or certified check; 10 a. m. to 1 p. m. daily.

Wanted—Household Goods 112

FURNITURE—If you want to get full value for your furniture, send to D. Notes. 25 years of fair dealing. Phone Dist. 8112.

I AM in immediate need of a quantity of good, substantial used furniture; can pay cash. Metropolitan 3051.

Musical Merchandise

Organs and Pianos 114

PIANOS FOR RENT—Uprights and Grands; terms reasonable, with purchase privileges. Nat. 3659. W. W. Kimball Co., 721 11th st. nw.

RENT A PIANO.

$25 will rent a piano from us for an entire year. Place one in your home today. Homer L. Kitt Co., 1330 G st. nw.

BABY GRAND—

NOW ONLY $285.

A late model piano, thoroughly reconditioned; excellent mahogany case. Just a small down payment, the balance on easy terms. Take advantage of this special offer now and save the difference.

KITT'S.

1330 G ST. NW.

WHO KNOWS VALUES?

If you are seeking a piano for your own enjoyment—or one for the youngster who is just beginning to play—glance through these special offerings. We honestly feel these values can not be duplicated elsewhere.

STEINWAY MINIATURE GRAND

Now $975 on liberal terms. A late model instrument, superb tone, distinguished appearance, virtually a new piano. Cost originally $1,500. Now you can obtain an exceptionally fine piano at a great discount.

APARTMENT UPRIGHT.

Our very special offering—regular $365 piano now $215. Brand new, full size harp, mellow toned. An instrument with all the qualities that insure musical perfection for the most discriminating, yet compact enough to fit the requirements of the smallest modern apartment. Only $10 down, the balance on easy terms.

PLAYER PIANOS.

Two left at $95. Your choice of either a Weser Bros. or Cunningham; both in excellent condition in finish and tonal qualities. You will be proud to have either of these splendid instruments in your home. Ask for easy terms, and a small down payment.

TWO UPRIGHTS.

Either one for $85; a well-known Fischer with brilliant tone, barely marred finish; or a famous William Bourne piano, in prime condition. Select one. Pay $10 down, the balance in easy payments. Remember these low prices prevail only during our special sale.

KITTS

1330 G ST. N.W.

Radios and Supplies 115

ATWATER KENT—Compact, all-metal cabinet, style 57; regular $117.50 value this week $59; 7-tube, all-electric floor model with new set guarantee. Visit the August Clearance Sale at Kitt's, 1330 G st. nw.

ATWATER KENT—Model 53, 8-tube, all-electric, in convenient, small size, all metal cabinet, complete with dynamic speaker; regularly $137, now $69, on easy terms. Ask for new set guarantee at Kitt's August Clearance Sale, 1330 G st. nw.

ATWATER KENT—Only one, at $50 with easy terms; all electric table model, 7 tubes; complete with speaker; remember this set bears a new set guarantee; just one of the many great savings at the August clearance sale. Kitt, 1330 G st.

FRESHMAN—Model "QD 16" special, now $40; regular $169 value. Late model, all-electric screen grid; complete with dynamic speaker in distinctive walnut console. Floor model with new set guarantee. Visit August Clearance Sale at Kitt's, 1330 G st. nw.

MAJESTIC—Model 91 lowboy. Only 1 floor sample at $98; regular $147.50 value, on easy terms with new set guarantee. Now's the time to get this famous 7-tube, all-electric receiver at a big saving. Visit the August Clearance Sale at Kitt's, 1330 G st. nw.

PHILCO—Model 87, 8-tube, all-electric, in handsome walnut lowboy, dynamic speaker; floor model with new set guarantee. Now $98, regularly $149.50. Easy terms, too. Save over $50 at the August Clearance Sale, Kitt's, 1330 G st. nw.

RADIOLA—Famous model No. 18, 7-tube, all-electric, mahogany table model; special during sale, $50; regularly $130. Used but has a new set guarantee. Visit the August Clearance Sale at Kitt's, 1330 G st. nw.

Business Equipment

Desks and Chairs, Stands 124

OFFICE FURNITURE FOR SALE.
SOLID WALNUT; DESKS, CHAIRS, &C.
Call National 8242.

Typewriters, Billing Machines 126

TYPEWRITERS—Current models in standard and portable machines for rent; bargains in reconditioned typewriters. L. C. Smith & Corona Typewriters, Inc., 1016 15th st. nw.; Natl. 0411.

Rooms and Meals

Rooms With Meals 133

COLUMBIA RD., 1754—Very attractive, newly decorated; next to bath; all conveniences; reasonable; excellent meals.

CONN. AVE., 1834—Lovely rooms, single, double; semiprivate bath, shower; excellent meals; special rate, $35-$40.

MD. AVE. NE., 326—Nice, clean front room; new bedding; 2 good meals; early breakfast if desired. Lincoln 1357.

THE ROSE INN—1309 17th st. nw., half block Mass. ave. Newly furnished single, double rooms; phone; excellent meals.

16TH ST. NW., 1020—Walking distance; single room; other vacancies for young ladies; private bath; delicious meals.

1834 LAMONT ST. NW. — Two double rooms with board, $90 and $95; garage if desired; private family; unlimited telephone; home privileges. Columbia 2459.

20TH ST. NW., 2308—Attractively furnished 2d-floor suite; also others; delicious table board; transients. Pot. 2826.

Pleasant rooms in good locations will be found through Post Classified Ads

THE MANCHESTER, 1426 M ST.

Attractively furnished rooms, private bath; phone; home cooking; reasonable; special rates Government clerks.

Rooms—Furnished 134

A PLEASANT PLACE TO STAY.

The Westminster, 1607 17th st. nw.—Lovely rooms; newly decorated; each with bath or running water; elevator service; beautiful parlor; $7 to $10 weekly.

ARIZONA HOTEL, 310 C st. nw., 1 block off Pa. ave. Neatly furnished rooms; lobby; 3 baths on each floor; 1 shower bath; continuous hot water; $4 week up; transients, 75c and $1.

CLIFTON ST. NW., 1207 — Double cool front room next bath, $20; single room, $17.50; automatic hot water; gentlemen. Adams 4630.

DUPONT CIRCLE (1638 19th st.)—Large front room for two, continuous hot water; telephone; $25; single room, $15.

FAIRMONT, 1315—1 to 3 rooms, with kitchenette and porch, in 4-bath house; continuous hot water; 2-car garage.

GA. AVE., 6935—Attractive, cool, front room, 1st floor; plenty hot water; phone; $5 for 1, $6 for 2. Georgia 3317.

GIRARD ST. NW., 1462—Comfortable, nicely furnished front room; near bath; $4 per week. Phone Col. 10119.

GRANT PL. NW., 920—Large front room; running water; $4.50; apt., 2 rooms, $7; nice basement, 2 rooms, housekeeping, $6.50; clean house.

L ST. NW., 1404—Comfortable, attractive rooms, convenient to Government Depts.; home privileges; references exchanged.

LYON PARK, VA.—Attractive, large, cool room, next bath; home privileges; 1 block trolly, bus. Clarendon 92.

M ST. NW., 1329—Convenient location; large, cool second-floor front room, overlooking Thomas Circle; only $17 month.

MASS. AVE. NW. at 12th, Apt. 23. New Berne—Attractive room, next bath; share with refined girl; home privileges.

MASS. AVE.—At Thomas Circle. Comfortable and cool single room in apartment; all modern; reasonable. Decatur 0563.

N ST. NW., 1426—Front room, $12; hot water, heat, electricity, continuous hot water; owner; phone, garage.

ROOM—Next to bath, for women employed. 1832 Biltmore st. nw., Apt. 24.

2D ST. SE., 227—Desirable front room, 2d floor, twin beds, bath; walking distance downtown.

11TH ST. NW., 1236—Apt. 52. Attractive front room, kitchen; for housekeeping; another room, $15. Metro. 5389.

1345 VERMONT AVE. NW.—Nicely furnished single room, next to bath; continuous hot water; desirable location; summer rates.

15TH ST. NW., 1223—Large room; private bath; married couple preferred or gentlemen; $8 week; single, near bath, $4.

16TH ST. NW., 3321—One very attractive cool room; next to bath; private home; gentlemen only; garage.

WINDSOR HOTEL

Rooms, $25 and $30 month. 2125 G st. nw. West 1816.

Real Estate for Rent

Apartments, Furnished 137

BELMONT RD. NW., 1814—Near 18th st. and Col. rd.; 3 rooms, bath; gas stove, sink; 3d floor; private house. Ad. 2918.

EXCLUSIVE N.W.—Attrac. home, lovely, cool, with lady empl., couple or 2 ladies; reas.; unlim. phone. Dist. 7831. Col. 8707.

13TH ST. NW., 2619—Bright, newly decorated 3d-floor apt., 3 rooms; conveniently located; gas, electric, heat, phone.

LARGE APT. HOTEL RATES SLASHED!

Best nw., fireproof, elevator, switchboard bldg., large outside rooms, tile baths, halls, neatly and comfortably furn.; bachelor or h. k.; 1 r., k., furn., $50; 3 r., $75. Refrigeration on house current. Exclusive; walking distance downtown. Phone Pot. 1900.

THE BRADFORD

1800 K St. N.W.

1, 2, 3 and 4 room apts.; furnished and unfurnished; delightful roof; Frigidaire on house current; walking distance shops, theaters, golf courses, tennis courts. RESIDENT MANAGER.

THE JEFFERSON

16TH AND M STS.

Two-room, bath, kit. apts., furnished complete for housekeeping; linen, light, maid service and refrigeration included in rent; large, cool rooms. Apply Manager, or Phone Pot. 5660.

Apartments, Unfurnished 138

CLEVELAND PARK—3407-9-11 29th st. nw., near Connecticut ave. Fine location for families with children; large yards; 2 rooms, dining alcove, kitchen, bath, $51.50; 3 rooms, $63; Frigidaire; resident manager. Randall H. Hagner & Co., 1321 Conn. ave. Decatur 3600.

CONN. AVE.—Near Wardman Park. Entire floor, 5 rooms, bath; all conveniences; $70; garage extra. Col. 3437.

KALORAMA RD., 1809—1st floor, modern outdoor apt., 5 roms, bath, porch; $55 month. Available Sept. 1. Col. 0112.

M ST. NW., 1515—Third floor; 2 rooms, kitchen, bath, porch; thoroughly modern apartment; open. Apply 1st floor.

TAKOMA APTS.—Two rooms, kitchenette and bath; janitor service; $35. E. V. Crittenden, Shep. 2693.

KENTUCKY APARTMENT.

One 3-room apt.; heat, janitor service; very low. Apply 233 Ky. ave. se., Apt. 15.

BEACON APARTMENTS.

1801 Calvert Street.

REASONABLE RENT.

1 room and bath to 5 rooms, kitchen and bath.

Apply Resident Manager.

THE REXTON,

2714 Quarry Road N.W.

Near 16th st., ½ block from Columbia rd., 2 rooms, kitchen and bath; Frigidaire, $50 and $52.50. Resident Mgr., Apt. 2.

ALLAN E. WALKER & CO., INC.,

913 15th St. N.W. Nat. 2690.

THE BAYHEAD

724 THIRD STREET NW.

1 AND 2 ROOM APTS. FRIGIDAIRE.
NEW BUILDING. REASONABLE.
SEE RESIDENT MANAGER.

THE WYOMING

Columbia rd. at Conn. ave.—Apts in well-built house; sound proof; cool in summer, warm in winter; ventilated corridor; benches on roof; excellent cafe in bldg.

FOR COLORED

1840 VERNON ST. N.W.

2 rooms, kitchen, bath and porch ...$45.00

1603 YOU STREET N.W.

2 rooms, kitchen, rec. hall and bath .$50.00
3 rooms, kitchen and bath 52.50

HIGBIE, RICHARDSON & FRANKLIN, INC.

National 2076

816 15th Street N.W.

1466 COL. RD.

Especially attractive, bright apartments, 1 room, Murphy bed, kitchen, Frigidaire, $40; 2 rooms, kitchen, front, $52.50. Res. mgr. or L. E. P. PRINCE, 314 Investment Bldg.

THE KITE APARTMENTS

EAST CAPITOL ST., BETWEEN 17th & 18th

Attractive, efficiently arranged apartments, in a desirable residential section, easily reached from business districts and Government departments. Good car and bus service. Paved streets. Hot water, janitor service; heat in Winter at no increase in price and rentals within the average salary budget.

1 room, kitchenette, bath $27.00
2 rooms, kitchenette, bath some with dinette .... $36.00 to $40.00
3 rooms, kitchenette, bath & dinette $47.50

Reserve one, rent to start when you move in. Resident manager, Apt. 22, 1723 E Capitol. Phone Atlantic 1924.

HARRY A. KITE, INC.

1019 15th St. N.W.

National 4846

Apartments, Unfurnished 138

THE WILLSONIA

1830 K Street N.W.

1 room, kitchen, bath; Murphy bed; screened porch .... $38.50 to $52.50
2 rooms, reception hall, kitchen and bath $70.00

KELVINATOR REFRIGERATION ON HOUSE CURRENT.
24-HOUR TELEPHONE AND ELEVATOR SERVICE.

1126 11th STREET N.W.

1 room, kitchen, dinette, dressing closet and bath ...... $43.50 and $45.00
2 rooms, kitchen and bath $59.00
2 rooms, large reception hall, kitchen and bath $63.00

ELECTRIC REFRIGERATION ON HOUSE CURRENT. ELEVATOR.

THE MIAMI

1926 New Hampshire Ave. N.W.

2 rooms kitchen and bath .... $42.50 and $45.00

THE BELMAR

1333 Belmont Street N.W.

2 rooms, reception hall, breakfast room, kitchen bath and porch ... $42.50
3 rooms, reception hall, kitchen, bath and porch $55.00
4 rooms, reception hall, kitchen and bath $60.00

707 22D STREET N.W.

4 rooms, kitchen and bath $50.00

HIGBIE, RICHARDSON & FRANKLIN, INC.

National 2076 816 15th Street N.W.

THE FAIRFAX

1200 EAST CAPITOL ST.

Facing Lincoln Park.

3 rooms, kitchen and bath $50.00

Will redecorate to suit tenant.

WEAVER BROS., INC.,

Realtors.

District 9486. 809 15th st.

DESIRABLE downtown apartments, three and four rooms and bath. Low rent. Inquire Zager & Salus, 920 New York ave.

Business Places for Rent 139

VERY DESIRABLE STORE.

FRONTING ON TWO STREETS.

In excellent condition; electric lights; hot-water heat; large basement. Rent, $75.

SEE MR. WEDDING,

BOSS & PHELPS, 1417 K ST. NW.

National 9300.

Houses for Rent, Unfurnished 142

CHEVY CHASE, D. C.—For rent, 6 rooms, bath, garage; nearly new, reconditioned, convenient to schools, stores, &c.; $85 month. Corner, Spanish type, 6 rooms, bath, garage, $90 month. Also 11 rooms, 3 baths, brick, $115 month. Fulton R. Gordon, 1105 Peoples Insurance Building, District 5231; Evening, Cleveland 4571.

SEVEN rooms and bath; all modern improvements; also basement. 1411 Rhode Island ave. nw.

3145 NEWTON ST. NE.

5 rooms, bath; gas, elec., h.-w. ht., $50.00

HARRY A. KITE, INC., 1019 15th st. nw.

VERY DESIRABLE

EIGHT-ROOM AND BATH HOUSE,

In excellent condition, located in Northwest section; electric lights; two-car garage. Unusually well adapted for rooming purposes. Reasonable rental.

SEE MR. WEDDING,

BOSS & PHELPS, 1417 K ST. NW.

National 9300.

Offices, Studios for Rent 143

DESK ROOM, telephone, mailing, secretarial facilities; reporting office. Elsie A. Cannon, 210 National Press Bldg.

Suburban, Country for Rent 146

BUNGALOWS—Md., for rent; 5 rooms, sheltered sleeping porch; could be made into room; strictly modern; 2-car garage; $55 month; 4 rooms, bath, $30 month; 5 rooms, bath, $40 month; 5 rooms, bath, $45 month. Fulton R. Gordon, 1105 Peoples Insurance Bldg., District 5231; Evening, Cleveland 4571.

Real Estate for Sale

Houses for Sale, Unfurnished 153

CHEVY CHASE, D. C.—New brick home, semidetached; 8 rooms, 2 baths; modern; garage; nice lot; trees, shrubbery; sacrifice; easy terms; open daily, 3 to 9 p. m. Apply 3632 Jenifer st.; phone Col. 9531.

FOR SALE—In a select part of Georgetown, within two squares of Western High, Junior High, and a graded school, a nearly new 6-room house in excellent condition; now vacant; $750 cash, $75 per month, including all interest and payment on the mortgage. Address Owner, Box 117, Washington Post.

NEAR WARDMAN PARK HOTEL—2901 28th st. nw. Desirable brick home; 7 rooms; modern; porches, yards, garage; splendid home or rental property; owner leaving city, must sacrifice; immediate possession. Apply on premises, 10 a. m. till 4:30 p. m., or phone Adams 9418.

J. LEO KOLB

923 New York Ave. Dist. 5027.
1237 Wisconsin Ave. West 0092

CHEVY CHASE

A large, detached brick home in a location that can not be excelled. Contains 8 large rooms, 3 complete tiled baths, open fireplace. Large lot with shrubbery and large trees. Fine 2-car brick garage.

L. E. BREUNINGER & SONS

Investment Bldg. Natl. 2040

BEAUTIFUL EDGEMOOR

$22,500.00

On Moorland lane; center hall plan; brick construction; wide, deep lot; 2-car garage; 8 large rooms, 3 baths, 1st floor lavatory, 4 bedrooms. Surrounded by large, new detached homes. This house is undoubtedly one of the most outstanding values in this restricted community. Convenient terms to desirable purchaser. Your present home considered as part payment.

L. E. Breuninger & Sons

National 2040. Investment Building. REALTORS.

Only One Left

Of Our New, Detached Thirty-second Street Homes in

CHEVY CHASE, D. C.

$11,950

5411 32D STREET

An elevation of wonderful views. Big, finely landscaped lot. Built-in garage. Concrete porch. Brimful of features, including FRIGIDAIRE.

OPEN 9 A. M. TO 8 P. M.

BOSS & PHELPS

1417 K St. National 9300.

Drive out Connecticut Ave. to Nebraska Ave., east to Military Rd., right to 32nd St. and left to house.

GET OUR BIG RENT LIST FROM OFFICE.

Suburban for Sale 156

ATTRACTIVE, new 4-room, bath bungalow; large lot; reasonable; easy terms; in bldg. association. Apply 943 B st. sw.

BUNGALOWS—For sale, nearby Va., Md. and D. C.; $2,950, $3,950 and up to $9,950. Terms, $100 to $500 cash; $35 to $60 month. Fulton R. Gordon, 1105 Peoples Insurance Bldg., District 5231; Evenings, Clev. 4733.

5 ROOMS, large lot, schools and transportation; 15 minutes from city; $4,000; your terms. De Shazo & McNab, Natl. 3934.

BIG BARGAIN—BENNINGS, D. C.

4 ACRES

Near car line; 5-room frame house; stable; buy this now for $6,000; on easy terms; double your money in 2 years. C. P. Waring, 1416 F st. nw. Nat. 9172.

Farms—Land for Sale 158

10-ACRE poultry farm; 5-room house, 3 poultry houses, 2 brooders, 200 bearing fruit trees, brook; all tillable land; on car line, 12 miles city. Absent owner offers for $6,600, $40 mo. Clarendon 400.

Shore Property for Sale 161

AN EXCEPTIONAL BUY—Plot of 4 lots in high-class restricted locality on salt water one hour from this city; fine trees, improved roads, electricity, community water, with abundance quick sale; Will sacrifice at $37.50 each for quick sale. Terms arranged if desired. Telephone Mr. Blue, Natl. 4596.

BAY RIDGE—Attractive bay front homes and lots; real bargains. Wm. H. Linham, 1400 H st. nw. Nat. 0366.

CEDARHURST—On Ches. Bay, 3 miles D. C. line (near Shadyside), lots, cottages; lowest prices; terms. Bauman & Heinsman, 1 Thomas Circle. Dec. 4700.

POINT LOOKOUT, MD.—Fronting on both the bay and the Potomac, is the only place accessible to Washington to be compared to an ocean resort. Select a site before the lots nearest the bay and river are sold. Call for route map and folder. 1721 H st. nw. National 8117.

The Washington Post.

MAJ. PRATT PICKS TEAM OF 15 POLICE FOR PISTOL MATCH

Citizens Contribute to Fund to Defray Expenses of Camp Perry Trip.

$400 GIVEN FOR MEN; LARGER SUM NEEDED

Jiu Jitsu and Safety Grips to Be Taught to Group While in Ohio.

With their trip to be financed by contributions from prominent men and women interested in the District Police Department, a team of fifteen men was named yesterday by Maj. Henry G. Pratt, superintendent of police, to represent the District department in the national shooting matches which are to take place at Camp Perry, Ohio, beginning August 24, under the auspices of the National Rifle Association.

Their participation in the pistol shooting matches, however, will be only a part of the activities of the District's representatives from the Police Department. The major part of their time will be devoted to study and training at the national police school conducted for a week at the annual shooting matches. In the school the men are taught jiu jitsu, how to disarm persons, various safety holds and grips and other things for their protection in dealing with desperate criminals.

$400 Received So Far.

Members of the team, the first to be sent from the District department, will be assigned to the teaching of their fellow policemen on their return to the National Capital, Maj. Pratt said.

Lack of an appropriation to meet the expenses of the trip to the school brought a proposal from a wealthy retired business man that the expense be defrayed out of contributions. A minimum of $750 is needed, Maj. Pratt estimates, but $1,000 would provide the team with ample funds. The heaviest item of expense will be the ammunition which will be required. So far $400 has been contributed. Maj. Pratt has contributed $100, Maj. Edwin B. Hesse, retired chief of police has contributed another $100 and Donald Woodward, widely known member of Woodward & Lothrop department store, contributed $100. A fourth donor asked Maj. Pratt that his name be not disclosed.

In order to cut down expenses the men have pooled their resources and will drive to Camp Perry in their own automobiles. At the school they will live in tents. Approval of the trip has been given by Commissioner Herbert B. Crosby and Maj. Pratt is confident that enough additional contributions will be received to carry out the program.

Lieut. Kelly Commands.

Lieut. L. C. Kelly was named as commander and financial officer of the party and Private E. C. Moore was named team captain, to be assisted by Private S. R. McKee. Several of the men named to the team are considered fine pistol shots and the team is expected to make a good showing in competition with marksmen from all sections of the country.

Other members of the team are Privates J. R. Birch, G. R. Wallrodt, J. G. Austin, H. D. Larey A. C. Poulson, D. O. Fletcher, E. J. LaForce, W. R. Ostrom, V. V. Vaughn, J. F. Phelps and E. L. Warden.

Maj. Pratt said he believed the training the men would receive at Camp Perry and other benefits to be derived from representation of the District department there would justify an annual appropriation to pay the team's expenses and that he would seek such an appropriation next year.

Shelby Is Speaker Before Optimists

Inspector Says Larger Sum Will Make District Force Model One.

Thanks to Congress for the increased appropriation for the Police Department were expressed by Inspector William S. Shelby, of the Detective Bureau, yesterday in addressing a meeting of the Optimists Club. Inspector Shelby said that the development program inaugurated in the last session will, within a few years, give Washington a police force which will set a standard for other cities to follow.

The police-fie pay increase bill has vastly benefitted his department, he said, allowing for a much-neded increase in the personnel of the bureau. He also lauded the provisions of more uniformed ocers to provide for three eight-hour shifts.

Today the Optimists Club of Baltimore is entertaining David Wolf, representative of the Washington Optimist Club, who won the Junior Optimist international oratorical contest last month; Herbert B. Nevius and Wash. B. Williams, at luncheon. Mr. Nevius is governor of the Sixteenth Optimist District. He will entertain a group of Optimists at Bay Ridge on September 10. Mr. Williams is president of the local unit.

$15,000 Damage Suit Is Faced by Clubman

Arthur D. Hayden, of the Metropolitan Club, was named defendant in a suit for $15,000 damages filed in District Supreme Court by Charlotte C. Warfield, of 2311 Connecticut avenue northwest.

The plaintiff tells the court that Mr. Hayden owns premises at 1734 Connecticut avenue and that on April 19 last while she was passing the property a cellar door was opened, causing her to fall to the sidewalk. She alleges negligence on the part of the agents of the defendant. Attorneys Sanders, Childs, Bobb and Wescott appear for the woman.

Move to Widen Street Instituted by District

Proceedings for the condemnation of land needed for the extension and widening of Thirty-ninth street northwest between Cathedral avenue and Macomb street were instituted yesterday in District Supreme Court by the District Commissioners.

Justice William Hitz shortly afterward signed an order directing all persons affected by the proceedings to appear in District Supreme Court on October 6 to show cause why the land should not be condemned. Assistant Corporation Counsel Walter L. Fowler appears for the Commissioners.

VETERAN DRIVER AND OLD SPEED TRAP

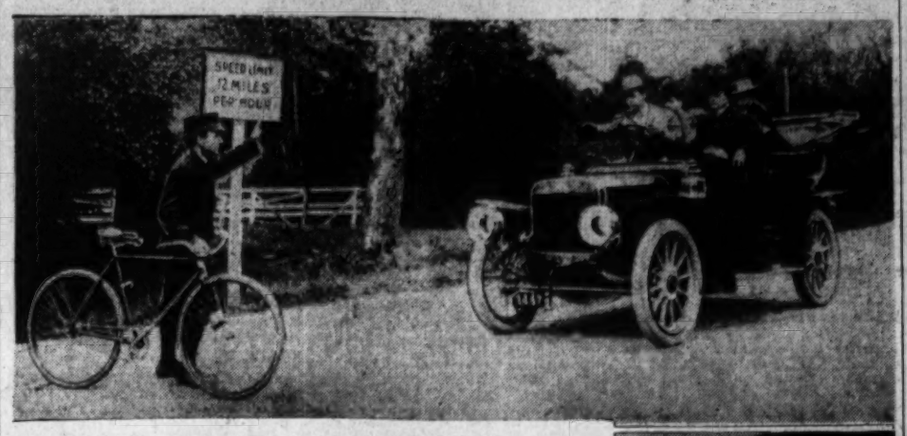

Otto G. Jacobi (lower), who claims veteran driving honors with a record of 33 years without an accident. Upper view shows an early "speed trap" on the Conduit road.

Motorist Boasts 33 Years At Wheel to Claim Crown

Otto Jacobi Began "Stepping on It" in Gay Nineties; Last Three Decades in District With No Accidents, But One Parking Ticket.

The "oldest automobile driver in the District" crown appears to be changing hands about as often as the airplane flight endurance record. Tuesday Detective Lieut. Charles J. Weber claimed the title with a 30-year record, but now comes Otto G. Jacobi, of 1350 Randolph street northwest.

Mr. Jacobi has been operating electric and gasoline cars for 33 years and has never had an accident. He was arrested on a parking charge some years ago, but the judge took his personal bond when he flashed his first permit.

Mr. Jacobi came to Washington from New York in 1900. He drove a car for three years before coming here, and to date has been operating a car in the District for 30 years and 8 months.

An account of one of his early automobile adventures, which appeared in The Post 25 years ago, follows:

A ride through the rain, unprotected, is by no means a pleasant undertaking, but when the trip is taken in an uncovered automobile the inconveniences are accentuated, and especially when the "auto" is driven over country roads, through mud and sand and over rough fillings of broken stone, jarring the occupants until they feel as if every bone had become loosened in its socket. This was the experience of two persons who started from this city Wednesday morning and traveled over the Washington and Baltimore pike, arriving in the latter city late the same evening.

It was originally intended to make an "auto run" from this city, to be participated in by many local enthusiasts who were to attend the races scheduled to be held yesterday at Eletric Park, Baltimore. The start was to have been made at Fifteenth street and Ohio avenue, thence out through the city to Bladensburg road and continuing on this line to the City of Monuments. However, this plan was entirely upset by the weather, only one machine starting, none of the other parties who expected to participate being willing to brave the country roads in their present condition.

The machine which made the trip was an electric vehicle owned by Mr. George Howard, treasurer of the National Safe Deposit Savings & Trust Co., and driven by Otto Jacobi and Charles Baxter, who left this city at 11:30 a. m. and arrived in Baltimore at 7:30 p. m., making a stop of two hours at Laurel. They state that the road from the boundary to Langdon is an excellent one, but from that place, with but few exceptions, the road was of mud and sand and hills, in some places the mud being so deep that the motor dragged, and the time made under these difficulties was very slow.

Arriving in Baltimore, wet to the skin, and with appetites sharpened, they housed their machine, had it recharged and made arrangements for its shipment to this city. The cyclometer indicated 44 miles when entering the city, and with the run around the city the distance covered netted nearly 50 miles.

Three Are Injured In Triple Collision

Auto Backing From Alley Hits Car, Knocking It Into Truck.

Three persons were injured in a three-car collision late yesterday at Fourteenth street and Rhode Island avenue northwest. They are Claude G. Saunders, 42 years old, who sustained a broken rib; his wife, Mrs. Camille Saunders, 40 years old, who suffered shock and bruises, and his mother, Mrs. A. W. Saunders, 60 years old, who suffered a severe head laceration. They live at 810 Otis place northwest.

The car in which the Saunders were riding was struck by an auto operated by Carl Nehtstedt, 41 years old, of 456 C street northwest, who was backing out of an alley. The former vehicle was then knocked into a truck driven by George Besley, 19 years old, of Glencarlyn, Va.

The two Mrs. Saunders were treated at Emergency Hospital, while Saunders was attended by a physician at his home. Both the Saunders car and the truck were damaged, but the Nehrstedt auto escaped.

Alleged Auto Robber Captured by Police

Dewey Reuben Rowls, Negro, went to the well once too often. Therefore he was arrested and is now safely in a cell while detectives delve into his recent activities.

Rowls, whose home address is on N street near Sixth street northwest, is said to have disposed of five suitcases and their contents in a second-hand store. The police say that all were stolen from parked automobiles. They "planted" the store for Rowls, and when he entered yesterday with another suit case he was arrested. Six charges against him are being investigated.

Police Force Member Files Suit for Divorce

Joseph F. Bowers, a member of the Washington police force attached to the Fifth Precinct, has filed suit for divorce from his wife, Mrs. Ruth N. Bowers, a Washington woman.

Papers in the action were filed in the Circuit Court in Martinsburg, W. Va. Bowers is a native of Martinsburg and maintains his right as a voter there.

Court Reporters Move for Painters

Newspapermen Are Ousted From Room for First Time in 33 Years.

For the first time since the District of Columbia Supreme Court has been established the press room was put out of commission yesterday.

Painters, under direction of Stephen F. Callahan, chief deputy United States marshal, invaded the place and routed the newspaper men. Thomas Harvey, veteran courthouse reporter, declared that in the 33 years he had covered the courthouse no such outrage ever had been perpetrated.

Coincident with the advent of the painters, Mr. Callahan made the pronouncement that in future nothing could be pasted on the walls.

Man and Wife Seized On Possession Charge

Eugene Talbert, 56 years old, and his wife, Emma Talbert, 48 years old, were arraigned in Police Court on charges of possessing liquor and nuisance and were ordered held for jury trial under bonds of $500 each.

The Talberts were arrested Tuesday night by police in a raid on premises on Eleventh street southeast, near B street. Investigation by Assistant United States Attorney David A. Hart revealed that the man was arrested June 24 on a liquor possession charge, which still is pending. That resulted in the booking of the nuisance charge.

Man Arrested on Rum And Traffic Charges

While patroling in front of the home of Frank Couzzins, colored, ninth street near B northwest, sought in connection with the murder of his wife, Policeman E. T. Hallman, of the Eighth Precinct, arrested Isaac Coplin, 27 years old, colored, of Gerard street near Twelfth street northwest, on charges of possessing and transporting liquor and driving without a permit early yesterday.

Coplin is said to have had 60 half-gallon jars of liquor in his car. In Police Court yesterday Coplin was sentenced to 30 days on the no-permit charge and bound to the grand jury on the liquor counts.

Daily O'Currences

By JOHN DALY

LUELLA, back from vacation, looked like a rainbow—all colors.

A delegation of friends met her at the station.

"Welcome to our city," said one of the wits, official greeter for the party.

"Where've you been all my lifetime?" asked another.

Luella, all beams, smiled upon the group as if they were long lost sisters and brothers.

"Gee, but it's great to be home again," she sighed, and threw her arms about one of the gals.

• • • •

'TWAS signal for a song. One of the boys, a tenor started the old refrain:

"Gee, but it's great to be home again,
Gosh, but we hope you never roam again;
Back from the country and the new-mown hay,
Back to the city and the lights so gay. Gee——"

• • • •

HE got no further. A big burly policeman wandered over to the spot, cast a wicked glance on the soloist now joined by the entire chorus.

"Yizzel have to cut out the noise," commanded the cop.

There was no argument. Followed by a red cap, carrying the luggage, we wandered to the taxi stand.

"Where to?" asked the starter.

"Home," said Luella, with a wave of her hand.

• • • •

AFTER we had given instructions, and the gang had piled into other cabs, the reception over, we sped homeward—out to the Old Manse, where moths had eaten the curtains and the rugs, newspapers cluttered the front porch, dust darkened the windows, and everything in a terrible state of disruption.

"It looks good to me," said Luella, as I opened the door, showing her all the work to be done.

"Glad to be home, eh?"

"Glad is right," she smiled, flinging her hat through the open portal.

And so another vacation bit the dust.

TRANSFER OF BAKER SUSPECT TO CAPITAL REVIEWED BY ROVER

Collins and U. S. Attorney in Richmond Attend Conference.

HEARING IN ALEXANDRIA IS SET FOR NEXT WEEK

Contention of Government on Removal Will Be Maintained, Is Claim.

The fight for the removal of Herbert M. Campbell to the District to face trial for the murder of Mary E. Baker was the subject of a conference yesterday between United States Attorney Leo A. Rover, his assitant, William H. Collins, and Assistant United States Attorney Callon B. Jones, of Richmond, Va.

Rover would not go into detail as to plans of procedure discussed, but asserted that the previous contentions of the Governnment relative to the removal of the suspect will be maintained.

Jones to Represent Government.

Jones, who will represent the Government at the removal hearing before United States Commissioner J. Barton Phillips in Alexandria, will communicate with the commissioner today in an effort to have a definite date set.

The commissioner yesterday said that he was unable to set a definite date, but gave the assurance that the hearing would be held next week. Tomorrow had been tentatively decided upon as the day for the hearing. Commissioner Phillips said that the proceedings will likely be held in the Alexandria Corporation Court.

Contention of Government.

To date the Government has contended that the warrant upon which Campbell is held on the murder charge, together with his admissions that he was in the District on the day of the murder and that he is the man named in the warrant, constitute a prima facie case.

Federal Judge D. Lawrence Groner has upheld these arguments, but qualified them to the extent that he believes that likelihood of the prisoner's guilt should be shown before he is removed. The jurist also ruled that Defense Attorney Charles H. Smith should be permitted to offer rebuttal testimony as to the likelihood of guilt.

Smith is vacationing in Atlantic City. He is not expected at his home until late this week.

POLICE ASKED TO AID HUNT FOR PAINTING

London Authorities Seek $150,000 Portrait by Joshua Reynolds.

$10,000 SET AS REWARD

Washington police have been asked to help in a world-wide search for a Reynolds painting valued at $150,000. The picture, a portrait of the first Lady Minto, was stolen from the town house of the Earl of Minto in London on July 26.

The request came to local authorities from London police. A reward of $10,000 has been offered to any persons who can help in the recovery of the painting. A copy of the picture was a part of the lookout received by the police here.

The picture, one of the best known works of the famous Sir Joshua Reynolds, has been in the possession of the Minto family for centuries. It derived an added value from being the representation of one of the founders of the family.

Liquor May Bring Term of 5 Years

J. C. Callahan Held on Rum Count Was on Drug Charge Probation.

Convicted yesterday by a Police Court jury on a liquor possession charge, John C. ("Jack") Callahan faces a five-year stretch in jail.

While the penalty for possession of liquor does not carry with it a five-year sentence, Callahan is unfortunate in that he is under a suspended sentence for that period on a narcotic charge. He pleaded guilty to the narcotic charge several months ago and was placed on probation. As yet no steps have been taken toward revoking his parole, but it is understood that they will be instituted immediately.

Callahan was charged with liquor possession several weeks ago at the time he was arrested in a narcotic raid which was the forerunner of a Nation-wide round-up. At the time he was said to have had two half gallons of liquor in his possession. He has been in jail since his arrest, having failed to make the $10,000 bond assessed by United States Commissioner Turnage on the narcotic count.

Man and Son-in-Law Jailed for Vagrancy

Convicted on vagrancy charges, a father-in-law and son-in-law were sent to jail yesterday for 90 days.

Noah Howard, the father-in-law, and Henry Dunbar, the son-in-law, explained that they had been seeking work when arrested Tuesday night. Judge Robert E. Mattingly, however, did not consider the excuse valid and imposed the jail term.

Salesman Files in Bankruptcy.

Robert E. Greer, who describes himself as a salesman, living at 1405 Emerson street northwest, yesterday asked the District Supreme Court to adjudge him a bankrupt. He lists liabilities of $21,046.19 and assets of $335.

Extra Policemen Guard Chinatown

Precautions Are Taken in Case Tong Outbreaks Spread Here.

With the first rumor of tong wars in other cities, Washington police have put extra police on the Chinatown beat, and two headquarters detectives have been assigned to prevent any local outburst.

Yesterday there were two extra patrolmen on one block of Pennsylvania avenue, following a phone call Tuesday night from a nervous Celestial which sent squads scurrying to that section. Policemen covering roads, bridges and railroad stations have been instructed to be on the lookout for strange Eastern faces.

So far there has been nothing to show that there is any danger of a war here. Leaders of the tongs, of course, scout the possibility of a local outbreak, but others think there may be a battle or so. At any rate, it is thought better that there should be a few extra men on the beat.

Wife Seeks Divorce, Explaining Grievances

Alleging that her husband, Joseph Carl Wood, of 513 Eighteenth street northeast, had tried to burn her with a cigaret and had flipped ashes in her face, Mrs. Anna Wood, of 322 H street northeast, yesterday filed suit in District Supreme Court for a limited divorce.

The wife also charges that the husband stabbed her and a man acquaintance when he suspected them of flirting. She also asserts he demonstrated jealousy when she visited her mother or sought to telephone a girl friend. The Woods were married February 28, 1927, and have one child. Attorneys Robert W. McCullough and Theodore J. Luckett appear for the wife.

Today's Happenings

Luncheon—Kiwanis Club, 12:30 p. m., Washington Hotel.

Meeting—Wagon Men's Distributing Association, morning session, Mayflower Hotel.

Card party—Women's Benefit Association, 8:15 p. m., 1750 Massachusetts avenue northwest.

Convention—American Legion, Department of the District of Columbia, all day, Western High School.

Luncheon — Cosmopolitan Club, 12:30 p. m., Carlton Hotel.

Luncheon—Phi Gamma Delta, 12:30 p. m., University Club.

Luncheon—Y Men's Club, 12:30 p. m., City Club.

Park Policeman Prevents Theft of $250 From Auto

Because he felt that his bankroll would be safer in his automobile than in the Smithsonian Institution, John Minuse, of Port Chester, N. Y., nearly lost $250 yesterday. Shortly after Mr. Minuse had parked his machine, Park Policeman W. J. Hammond saw a Negro enter it. The officer arrested the man just as he removed a pile of luggage from the roll of bills, which was lying on the back seat.

The man gave his name as George Murphy, 22, of Van street southwest. Charges of attempted larceny and carrying a concealed weapon, a razor, were filed against him at the First Precinct Station.

Mr. Minuse told Policeman Hammond that he feared he would be held up if he went into the Smithsonian with the $250 on his person.

Capt. R. C. Montgomery, chief of park police, said that an epidemic of thefts from cars about the Mall and Monument Grounds had led to more than twelve arrests within the last week. He urged motorists to lock the doors of their machines or remove packages from them before parking. A number of park police have been operating in plain clothes in an effort to check the series of robberies, he said.

COLOR BEARERS HEAD PARADE

Post Staff Photo.

These four color bearers led the American Legion parade that opened the departmental convention last night. The meetings will continue through tomorrow. Sessions are held at Western High School.

16 NAVAL OFFICERS TO GET CITATIONS

Three Honored for Services on U. S. S. Mexico Make Homes in Capital.

TWO MORE POSTED HERE

Sixteen officers, including three residents of this city and two now stationed here, will be given special recognition for their services in bringing both the battle efficiency pennant and the gunnery trophy to the U. S. S. New Mexico. The New Mexico, in the competitive year 1930, established a world's record by winning for the third year in succession the Navy's battle efficiency pennant for battleships.

Capt. A. E. Watson, the commanding officer, whose residence is 1226 Sixteenth street northwest, has been designated to receive a letter of commendation from President Hoover and also a letter of commendation from the Secretary of the Navy.

Lieut. W. L. Freseman, of 2018 G street northwest, and Lieut. W. E. Smith, 360 Bellaire avenue, Clarendon, Va., will receive letters of commendation from Secretary of the Navy Adams, while special commendation for meritorious work in winning the gunnery trophy will be given to Lieut. Comdr. F. S. Low, of the Mendota Apartments, Washington.

Lieut. H. R. Thurber, of Flushing, N. Y., now on duty in the press room, Navy Department, and Lieut. M. M. Dupre, of Lubbock, Tex., now on duty here at the Naval Observatory, will receive special commendation for their work in winning the gunnery trophy.

Others to whom awards of letters from the Secretary will be given are: Commander R. S. Edwards, Arcola, Ill.; Commander F. A. Daubin, of Lamar, Mo.; Lieut. Comdr. R. R. Thompson, Alameda, Calif.; Lieut. Comdr. L. O. Alford, Arnite City, La.; Lieut. W. N. Updegraff, Portland, Oreg.; Lieut. C. H. Murphy, Perry, Iowa; Lieut. C. Wellborn, jr., Los Angeles, Calif.; Lieut. J. H. Carter, Texarkana, Ark.; Lieut. (junior grade) W. M. Hyman, San Pedro, Calif., and Chief Machinist J. H. Cain, Springfield, Ill.

FIRE RECORD.

2:19 a. m.—1753 S street northwest: room.
3:31 a. m.—Rear of 414 Twelfth street southeast: auto and garage.
6:32 a. m.—420 New Jersey avenue northwest: auto in garage.
9:06 a. m.—Second and O streets northwest: trash.
9:15 a. m.—Fourteenth and C streets northwest: trash.
9:24 a. m.—3454 Macomb street northwest: garage and auto.
10:25 a. m.—468 Louisiana avenue northwest: trash.
11:5 a. m.—4960 Canal road northwest: house and brush.
1:07 p. m.—Bennins road near D. C. Line: grass.
1:45 p. m.—1615 Thirty-fifth street northwest: grass.
2:05 p. m.—Fifty-eighth and East Capitol streets: grass.
2:30 p. m.—1631 Thirty-fifth street northwest: fence.
3:04 p. m.—Brentwood road near Tenth street northwest: woods.
3:10 p. m.—South Dakota avenue and Channing street northeast: woods.
3:33 p. m.—Seventeenth street and Bennings road northeast: grass.
5:13 p. m.—4500 block of Canal road northwest: woods.
7:02 p. m.—King place and W street northwest: woods.

LECTURES AT CAMP FOR SCOUT LEADERS

Courses in Principles and in Elements of Their Work Roosevelt List.

DE BOE SPEAKS SUNDAY

Scout leaders' week at Camp Roosevelt begins next Sunday, with a program including camping activities, church, boating and swimming. A talk by D. G. Van de Boe, deputy regional scout executive, on "When a Boy's Dreams Come True," also will be a part of the schedule. Several dozen leaders from the Washington area are expected to attend the camp during the following week.

It will be attempted, during the continuation of the camp, to give courses in the elements of scoutmastership and the principles of scoutmastership. The first will be concerned with the mechanics of scout training and the second with the underlying significance of the program. The former course will be given by Mr. Van de Boe.

The latter course aims to give a clearer understanding of experience values, exploration possibilities, ceremonies, methods of education, guidance possibilities, and other fields of understanding of boy life. It is thought that this course also will give a wider outlook to the manner of influencing the character through the wise use of the scouting program. Both of these courses are regular features of the camp, which is an annual affair.

The staff of the camp consists of Charles F. Smith, national headquarters; D. G. Van de oBe, deputy regional executive; Commodore W. E. Longfellow, American Red Cross; Linn C. Drake, scout executive; Walter MacPeek, educational director, District of Columbia Council; Douglas D. Withers, camp director, District of Columbia Council; "Spike" Bailey, chief Quartermaster, U. S. S. Aantares, and several others not yet definitely signed up. In addition, local leaders of wide experience will serve as patrol leaders and assistants in the various courses.

Two Women Arrested In Leach Liquor Raid

Amy Dennis and Helen Tonker were arraigned in Police Court yesterday on charges of nuisance and possession of liquor in violation of the National Prohibition Act and demanded trial by jury.

Both women were arrested Tuesday by Policeman J. R. Leach and his raiding squad in a foray on their residence on A street northeast near Third street. Pat O'Connor, professional bondsman, went their bonds of $500 each while Michael J. Lane, attorney, represented them.

Police Asked to Hunt Clothes.

Robert L. Green, of 616 Eleventh street southwest, told police yesterday that on August 7 he left a suit of clothes, worth $25, and a suit of underwear, valued at $6, in a taxicab. He asked police to help him locate the clothes.

LEGION POSTS HERE OPEN 1930 MEETING IN SCHOOL BUILDING

Crosby Reviews Parade of Units Through Streets of Georgetown.

HOSPITAL VETERANS IN BUSES PRECEDE MARCH

Bicentennial Official Urges Men to Aid in Plans of 1932 Memorial.

Preceded by a parade through Georgetown, the twelfth annual convention of American Legion units in the District opened in the Western High School auditorium last night, with more than 250 delegates and alternates present.

Thirty-six marching units, including the drum and bugle corps of eight or ten posts, formed behind the mounted cavalry band from Fort Myer on Twenty-fifth street, between M and N, marching on M street to Wisconsin avenue, then on R street to the reviewing stand in front of the Western High School. A feature of the parade was a float representing the Old Woman who Lived in a Shoe, the shoe being covered with the pulp remains of several million dollars in discarded currency. The float was entered by the Bureau and Engraving Post No. 23. Another float, constructed by the Jane A. Delano Post No. 6, showed first aid being given to a wounded soldier on the battlefield.

Six buses filled with veterans from Walter Reed and Mount Alto Hospitals preceded the marching units. After being reviewed by Gen. Herbert C. Crosby, District commissioner, and Department officials, the parade disbanded and delegates repaired to the auditorium for the opening session, which was called to order about 8:30 o'clock by Department Commander Charles H. Knight.

John Small Welcomes Delegates.

Representatives of the various units were welcomed by John H. Small, on behalf of the Georgetown Citizens Association. William N. Morell, general chairman of the convention, responded with a brief expression of appreciation for the courtesy shown by the citizens association, which is cooperating with convention officials.

Gen. Crosby spoke briefly on the work of the Legion and the pride that the District government entertained for the local units.

Frederick Vining Fisher, executive of the George Washington Bicentennial Commission, outlined plans for the 1932 celebration of Washington's 200th anniversary and urged the Legion to actively cooperate in planning a gigantic Armistice Day celebration for that year.

After various prizes and trophies had been announced, delegates were seated and the roll was called preparatory to the first business session, scheduled for 7:30 o'clock tonight. The convention will close Friday night, following the election of officers and the receipt of several committee reports.

Trophies and Prizes Awarded.

Silver trophies and prizes were awarded by National Executive Committeeman Paul J. McGahan as follows:

The J. Miller Kenyon Trophy, won by Henry C. Spengler Post, No. 12; the John Lewis Smith Trophy, won by U. S. S. Jacob Jones Post, No. 2, with an honorable mention award to the Jane A. Delano Post, No. 6; the Paul J. McGahan Trophy, won by the Bureau of Engraving and Printing Post, No. 23; the Dorothy B. Harper-Eight and Forty Trophy, won by the U. S. S. Jacob Jones Post, No. 2; the Frank L. Peckham Trophy, won by the Vincent B. Costello Post, No. 15; the Edward L. Spafford Trophy, won by Second Division Post, No. 28; the Harian Wood Trophies, won by Second Division Post, No. 28, and the Jane A. Delano Post, No. 6; the Julius I. Peyser Trophies, won by Jane A. Delano Post, No. 6, and Second Division Post, No. 27; the Quentin Roosevelt Post, No. 11, Trophies, won by Second Division Post, No. 28, and Lincoln Post, No. 17.

The William E. Spicer Trophy, won by Miss Mary E. Weide, membership officer of U. S. S. Jacob Jones Post, No. 2; the Earl J. Brown Trophy, won by Sergt. Jasper Post, No. 13; the L. E. Atkins Trophy, won by Lincoln Post, No. 17; the Mabel F. Staub Trophy, won by Beulleau Wood Post, No. , and for leadership in their post membership campaigns an American Legion watch was awarded to Commander Fowler of Lincoln Post. No 17, and American Legion rings to Miss Winifred Nichols, membership officer of the Jane A. Delano Post, No. 6, and Membership Officers Johnson and McDough of the Bureau of Engraving and Printing Post, No. 23.

Masses Are Announced For Assumption Feast

The Feast of the Assumption of the Blessed Virgin will be celebrated at the Church of the Immaculate Conception, Eighth and N streets northwest, tomorrow with masses at 6, 6:45, 7:45, 8:45, 10:15 and 12:15 o'clock.

The noon mass has been especially arranged for the accommodation of those who work in stores and Government departments. In preparation for the ceremony, confessions will be heard this evening from 5 to 6, and from 7 to 8:30 o'clock. There will be no sermon at the last mass tomorrow.

$25,000 Suit Is Filed For Alleged Cab Hurts

Emma K. Pittis, of 900 Nineteenth street northwest, filed suit yesterday in District Supreme Court against the Independent Taxi Owners Association and the Diamond Cab Co., seeking to recover $25,000 for alleged personal injuries.

The woman tells the court that she was struck down July 26 at Connecticut avenue and L street northwest and was permanently injured. Attorneys T. Morris Wampler and Joseph C Turco appear for the plaintiff.

False Pretense Laid To Man Under Arrest

John Wood Smeltzer, 40 year sold, giving his address as a bank building on Fifteenth street near G street northwest, was arrested yesterday by Detective Sergt. Howard Ogle on a warrant charging him with false pretenses. An amount said to be $50 is involved.

The warrant was sworn out by Col. Edgar J. Robinson, who listed his address as the same office building.

BIRTHS, DEATHS AND MARRIAGES

BIRTHS REPORTED.

Don and Marjorie Johnson, girl.
Stephen L. and Martha E. Kowalski, girl.
John H. and Hazel B. Rowe, girl.
Edgar F. and Elizabeth Kern, girl.
Harry D. and Dorothy Hill, boy.
Joseph H. and Cecil Crute, boy.
Richard C. and Cynthia E. Crult, boy.
David L. and Lillian E. Sandoe, boy.
Jermiah F. and Elizabeth T. Fahey, boy.
Joseph H. and Lou Bradley, boy.
Edward O. and Louise Hefron, boy.
Tillison and Clara Sherbert, boy.
George and Bruna Giancoli, boy.
Robert M. and Mary K. Mattingly, girl.
Arnold and Isolene Corbin, girl.
William and Marie Little, boy.
Conwood and Alice Harris, boy.

DEATHS REPORTED.

Charles Raum, 81 yrs., 848 I st. sw.
Mary A. Burroughs, 80 yrs., Prov. Hospl.
William J. McGirr, 70 yrs., 232 Md ave ne.
Antonios J. Verais, 67 yrs., 757 Princeton place nw.
Grace E. Seville, 63 yrs., Sibley Hospl.
Mary C. Meinberg, 59 yrs., 1314 Girard st. ne.
Nicolas T. Biasie, 56 yrs., en route Emergency Hospital.
Charles E. Arnold, 56 yrs., 1010 North Carolina ave. se.
Etta A. Wilson, 50 yrs., 400 G st. ne.
Horace Davenport, 21 yrs., Walter Reed Hospital.
Lois Pierce, 1 yr., Children's Hospital.
Annie Young, 43 yrs., Freedmen's Hospl.
Willie Terrell, 42 yrs., Freedmen's Hospl.
Forrest M. Dyer, 31 yrs., swimming pool, 25th and N sts. nw.
Emanuel Johnson, 21 yrs., Tuberculosis Hospital.
Walter Boose, 19 yrs., Gallinger Hospl.
James Miles, 15 yrs., Tuberculosis Hospl.
Joseph N. Davis, 2 yrs., 221 6th st. se.
William B. Brown, 3 months, Gallinger Hospital.
Infant of Frank and Edith Brown, 5 hours, Georgetown Hospital.

LICENSED TO MARRY.

Charles Crest, 21, and Margaret Buettner, 23. The Rev. C. J. Trinkhaus.
Robert Harrison, 21, and Edith Rogers, 17. The Rev. A. F. Poore.
Michael A. Carta, 23, and Mary Di Biasi, 17. The Rev. A. Catania.
Henry V. Watts, 25, and Margaret Perrow, 20. The Rev. J. E. Banks.
Gerald C. Whittaker, 30, and Ernestine Smith, 19. The Rev. Patrick Murphy.
Herman M. Kling, 26, Baltimore, Md., and Ada Snyder, 22, Baltimore, Md. The Rev. J. T. Loch.
William F. Lort, 30, Baltimore, Md., and Clara G. Coarts, 26, Baltimore, Md. The Rev. A. F. Poore.
Lloyd G. Lewis, 27, and Lois G. Falconer, 25. The Rev. C. T. Warner.
Teddie Carpenter, 25, Boston, Va., and Roberta Gleshis, 20, Boston, Va. The Rev. J. T. Lovins.
Orville Lee, 31, and Anna K. Fletcher, 44. The Rev. W. D. Battle.